START

New Jersey
State Archives

Birth Indexes, Geographical
Microfilmed by the New Jersey State Archives

Reel No: # 33
Film Size: 35mm
Image Placement: 2B
Reduction Ratio: 15.5
Date Filming Began: 5-8-17
Camera Operator: Belinda C. McIntyre

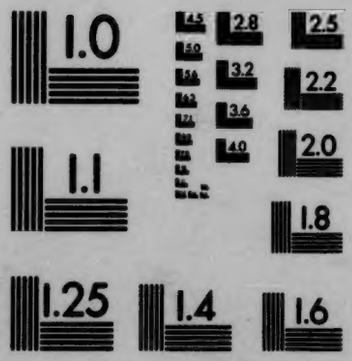

MICROCOPY RESOLUTION TEST CHART
NATIONAL BUREAU OF STANDARDS
STANDARD REFERENCE MATERIAL 1010a
(ANSI and ISO TEST CHART No. 2)

New Jersey State Archives
Archival Microfilming Project No. 85
Birth Indexes, Geographical
1910 - 1914
Middlesex County (New Brunswick) - Ocean County
(Part 1)

Note

Some pages in this volume have severe ink bleed through from the opposite side of the page making viewing very difficult.

Note

Some Information is Missing or Obscured Throughout This Volume Due to Torn Pages and Repairs Made With Tape

Reel 33

1910-14 New Brunswick

SURNAME	CHRISTIAN NAME OR PARENTS' INITIALS	DATE	VOLUME	PAGE
		1910		
Angersbach	Florence	Jan. 19	1	948
Angorshach	Mary S.		1	963
Afere	Annie M.	Feb. 20	1	262
Albert	A. & S.	May 16	1	369
Albert	F. & A.	28	1	372
Albrecht	Katharina	29	1	413
Austen	A. & G.	July 1	2	161
Anyal	Mike	Aug. 28	1	1033
Angheloni	Domenico	Oct. 16	1	951
Applegate	J. & E.	Nov. 22	1	1088
Albert	F. & M.	Dec. 29	1	373
Albert	Anna	May 17	1	374L
		1911		
Ammerman	S. & M.	May 1	1	750
Andrica	Margaretta	30	1	959
Anderson	E. & C.	July 14	1	807
Aklovics	W. & G.	Sep. 18	1	1008
Albrecht	A. & S.	19	1	427
Asselkovics	L. & A.	26	2	253
Artemerki	Fakla	Oct. 7	2	163
Afere	Vartiano	11	1	292
Alekranderor	Lepot	Nov. 2	1	452
Alesio	Josephine	5	1	459
Aga	Jeo	8	1	301
Abrahamsen	W. & C.	Dec. 7	1	77
Abrams	W. & A.	11	1	89
Albert	A. & S.	12	1	405
Angersbach	Earl F.	27	1	992
		1912		
Afcsin	B. & I.	Feb. 20	1	311
Arnold	Minnie D.	Apr. 4	2	245
Almasi	Ervira	30	1	663
Applegate	William F.	June 3	2	78
Ammon	George A.	13	1	822
Andrecza	Alexander	18	1	983
Adams	John M.	Sep. 13	1	230
Austin	Allethea	Oct. 1	2	442
Adams	G. & L.	19	1	194
Angheloni	Joseph	25	1	1054
Arroe	W. & J.	Dec. 8	2	275
Attinger	Samuel	Sept. 16	2	390m
		1913		
Angen	Jennie	Jan. 22	1	1113
Arnett	Lillian H.	Feb. 4	2	210
Afere	Tony	Mar. 1	1	334
Alaber	P. & M.	3	1	444
Artemakis	Sophia M.	May 31	2	255
Appelget	A. & E.	Aug. 8	2	44
Aaron	I. & R.	16	1	7
Ambrus	Adam	19	1	823
Ahearn	Richard	Sep. 10	1	387
Asrelkowics	S. & A.	Oct. 1	2	372
Adopph	S. & I.	24	1	321
Albrecht	Ardum	Dec. 6	1	497
Arnold	Geraldine A.	Mar. 10	2	217m

INDEX OF BIRTHS IN NEW JERSEY

New Brunswick 1910-14

SURNAME	CHRISTIAN NAME OR PARENTS' INITIALS	DATE	VOLUME	PAGE
		1914		
Anderson	E. & C.	Jan. 13	1	907
Albert	A. & I.	Feb. 12	1	449
Agnersbach	Helen	21	1	1112
Aoobidaius	Maria	Mar. 5	2	93
Anderson	M. & M.	19	1	915
Antal	Louis	Apr. 18	2	39
Austin	A. & G.	19	2	564
Agnety	Antony	May 10	1	345
Austin	Henry E.	June 4	2	576
Asztalos	Ida	18	2	475
Amaraski	J. & -	July 16	1	769
Allssasie	Mary	18	1	686
Adams	Ruth	Aug. 3	1	243
Arnold	Virginia M.	29	2	329
Amerman	Raymond S.	Sep. 5	1	823
Ahart	Russell C.	24	1	360
Anzolut	Margaret	30	2	91
Althammer	Anton	Oct. 6	1	728
Achek	Gizella	Nov. 10	1	121
Anglovics	W. & G.	19	1	1119
Applegate	W. & L.	23	2	139
Accordino	Nunzie	Feb 18	1	117 m

INDEX OF BIRTHS IN NEW JERSEY

1910-14 New Brunswick

SURNAME	CHRISTIAN NAME OR PARENTS' INITIALS	DATE	VOLUME	PAGE
		1910		
Benke	Pal	Jan. 1	3	432
Balog	Helen	12	2	560
Burns	James T.	13	5	1069
Braun	Adam	19	4	1050
Bowen	Mary L.	20	4	709
Brown	Vinsent C.	Feb. 6	5	471
Beattie	Harold M.	11	3	55
Barox	Carle	14	2	872
Bleva	I. & A.		4	13
Betters	Maria	15	3	825
Brockmann	Pfilip H.	16	5	132
Breece	Mildred D.	22	4	1116
Boorman	F. & V.	28	4	477
Bokanyi	Julia	Mar. 20	4	312
Bruno	Angeline	28	5	565
Baccalnur	Benny	Apr. 2	2	264
Bianci	Ida V.	13	3	883
Bisogino	Maria		3	1117
Brown	Georgianna	23	5	375
Belloff	L. & P.	25	3	341
Beikofky	Isidor	May 6	3	235
Bartolome	J. & M.	21	2	994
Buzas	Anne		5	1253
Bartn	Peter	June 1	2	1014
Bende	Irene	8	3	380
Balient	Lina	21	2	513
Blum	J. & M.	25	4	86
Bitzer	F. & M.	July 7	3	1132
Balog	Emerich	9	2	558
Bergen	Leonard L.	Aug. 22	3	586
Byrne	Anna V.	23	5	1286
Bowne	George W.	27	4	762
Britton	H. & J.	Sep. 13	5	91
Bagoly	Gabriel	24	2	340
Belting	Mary	28	3	361
Bartow	Isaak	Oct. 8	2	1008
Boradi	Olar		4	504
Beikoffkie	Lina	17	3	234
Burns	William E.		5	1092
Biermann	M. & F.	Nov. 2	3	953
Berud	Alese	28 ~~22~~	3	774
Brown	Tamanie	25	5	465
Balint	Agnes	29	2	515
Bennett	Walter J.	Dec. 1	3	487
Brooks	Katharine R.	2	5	215
Baldin	J. & D.	7	2	484
~~Bulvinosky~~ Bulwinski	J. & Z. - See Supp. file	20	5	843
Breen	A. & A.	25	4	1128
Berk	J. & R.	26	3	635
Balint	Helen	27	2	520
Bussh	M. & L.		5	1185
Benedik	S. & B.	30	3	409
Bauer	Anna M.	Jan. 11	2	1140
Barlow	William H.	Jan. 5	2	815
Buckner	Mathan	Jan 5	5	725
		1911		
Batunyer	A. & L.	Jan. 3	3	128
Bucs	Aranka	5	5	1180
Barlow	William H.		2	1043
Bakos	Irma	6	2	701
Brooks	A. & E.	12	5	664
Balajthy	Zoltan	22	2	709
Breese	J. & M.		5	355
Balint	Matilde	Feb. 1	2	784
Bahreh	Josefine	3	2	582
Belecan	Frank	6	3	529
Blust	H. & A.	6	4	547
Bell	Lillian D.	Mar. 1	3	564

New Brunswick 1910-14

SURNAME	CHRISTIAN NAME OR PARENTS' INITIALS	DATE	VOLUME	PAGE
		1911		
Beam	T. & A.	Mar. 2	3	262
Belsky	J. & S.	3	3	634
Berkow	I. & M.	9	3	940
Bute	Lilly	Apr. 2	6	443
Bidwell	C. & E.		4	41
Beves	M. & L.	7	3	860
Bute	Margret	12	6	443
Bors	Sam	17	4	990
Black	Margret	24	4	313
Bazsidor	P. & T.	28	3	242
Berta	Irin		3	1050
Buckley	J. & F.	30	5	1159
Berg	Dorothy	May 4	3	870
Betteos	Dorothy	12	3	1105
Burns	Robert J.	13	6	321
Baker	I. & I.	24	2	650
Bappert	Peter	24	2	908
Boyle	F. & M.	June 12	5	33
Boicse	Ida	14	4	717
Bach	Helen W.	18	2	489
Brouse	Stive		5	311
Bean	A. & B.	19	3	271
Biscogona	Gerlandia	20	4	241
Boes	Rose		4	641
Bors	Julia	July 20	4	989
Barcieh	Joe	29	2	995
Bauries	J. & F.	30	3	208
Brown	W. & L.	Aug. 8	5	777
Bedi	Lizzie	12	3	401
Bata	Irene	15	3	53
Banker	Herman W.	18	2	880
Bohasa	Josef K.	22	4	692
Bence	Joseph	25	3	650
Brozley	Katherine	26	5	618
Belloff	L. & P.	Sep. 1	3	615
Bishop	Dewitt	2	4	245
Barth	Josef	6	2	1188
Bognar	Elizabeth	10	4	679
Brown	Philip	18	5	926
Blumberg	A. & M.	Oct. 14	4	523
Burns	Catherine	15	6	289
Brunno	Josephine	16	5	1015
Burlew	W. & F.	23	6	255
Broxmyer	Bertha E.	25	5	961
Bruder	Y. & T.	Nov. 1	5	970
Benka	Rose	4	3	719
Berv	Harris	9	3	1071
Biasiae	Tony	14	4	18
Bucko	Helen	21	5	1174
Blum	P. & M.	29	4	514
Boyle	J. & M.	Dec. 2	5	35
Boyle	J. & M.		5	36
Barto	Calza	10	2	1212
Bartolme	George		2	1215
Baldwin	Hornsby S.	Oct. 2	2	762 m

INDEX OF BIRTHS IN NEW JERSEY

1910-14 New Brunswick

SURNAME	CHRISTIAN NAME OR PARENTS' INITIALS	DATE	VOLUME	PAGE
		1912		
Brayton	Frances C.	Jan. 2	5	802
Buckner	H. & S.	5	6	520
Bergen	Lawrence H.	6	4	54
Bianco	Samuel	7	4	364
Bassett	Helen E.	9	3	370
Baumgartner	Maria	13	3	542
Brown	John H.	14	6	159
Brower	Theodore	16	6	28
Bruce	Emma I.		6	283
Blue	C. & S.	17	4	890
Bastedo	G. & H.	22	3	381
Balog	Elizabeth	Feb. 7	2	952
Bence	Steve		3	978
Burton	Julia E.		6	955
Barrett	D. & B.	Mar. 9	3	166
Bolke	H. & G.	12	4	1175
Byrun	Joseph	25	6	1151
Bell	Albertone F.	Apr. 4	3	881
Boros	Daniel		5	208
Bykofsky	Sidney		6	1112
Barr	J. & A.	11	3	152
Bendes	Jolan	29	3	1007
Brune	Frederick W.	May 3	6	528
Baumann	J. & J.	6	3	526
Burke	T. & E.		6	780
Bruns	Dorothy V.	19	6	373
Benedik	Ladislaus	25	3	1026
Bousaczyk	Anna	June 23	5	373
Brower	Cladius	26	6	15
Boyle	Nettie	30	5	539
Brown	Catherine	July 3	6	92
Brown	A. & J.	7	6	36
Breece	A. & A.		6	278
Bruce	A. & A.		6	278
Buluvinsky	Albertha E.	21	6	641
Boyle	William	Aug. 7	5	542
Boyle	James		5	527
Brewer	G. & B.	14	5	938
Berger	M. & M.	18	4	57
Baki	Iren	23	2	817
Bers	Vilma	Sep. 4	5	229
Balazs L. C	Peter	10	2	847
Barber	Harry H.	31	2	1138
Backos	Irien	Oct. 2	2	608
Bierman	M. & F.	5	4	426
Boudinot	F. & B.	11	5	352
Bloodgood	John A.	12	4	865
Breazeale	Beall		5	811
Baltin	J. & D. Check Supp File	17	2	969
Bellozia	James	21	3	945
Bence	Lizi	27	3	977
Benker	Violae	Nov. 6	3	1057
Berg	C. & L.		4	37
Borochinsky	Josephine	9	5	203
Bond	R. & M.	13	5	35
Baier	J. & E.	14	2	685
Benhart	Harold R.	25	3	1040
Baier	William H.	27	2	689
Baier	Edwin W.		2	686
Baker	J. & J.	29	2	750
Babash	George	Dec. 5	2	530
Brunini	Siro	6	6	342
Bearman	W. & R.	8	3	634
Bearman	W. & R.		3	633
Balas	Anthony	13	2	837
Bissett	Chester H.	15	4	600
Balint	Julia	17	2	898
Bergen	Earnest R.	21	4	52
Bohn	Peter	25	4	1113
Buonaveturo	Thomas	29	6	686
Bufogle	Arthur	Sept 1	6	581 m
Bykofsky	Louis A.	Dec. 21	6	1111 m
Biolent	James L.	Feb 12	6	845 m
Bero	Irene	" 24	3	1134 m

INDEX OF BIRTHS IN NEW JERSEY

New Brunswick 1910-14

SURNAME	CHRISTIAN NAME OR PARENTS' INITIALS	DATE	VOLUME	PAGE
		1913		
Burns	Anie M.	Jan. 10	6	857
Brundage	Russel	11	6	291
Berlew	Joseph E.	21	4	2
Boll	Charles J.	25	4	1124
Baloline	M. & M.	29	2	11004
Bedi	Merie		3	658
Brennan	G. & M.	Feb. 12	5	772
Bergwald	Mildred M.	25	3	1187
Buda	Herburt	26	6	511
Bronnox	Alice	28	5	1063
Benke	John	Mar. 15	3	975
Berkow	I. & M.	18	3	1204
Bach	Joseph		2	602
Balaythy	Earnest	24	2	890
Breese	Bertha E.		5	733
Bozko	Josie	27	5	221
Berk	J. & R.	29	3	1193
Boughm	William	31	5	261
Bruk	A. & M.	Apr. 7	6	280
Bartlo	Joseph		3	182
Baker	S. & S.	22	2	816
Balint	S. & M.	May 8	2	956
Brown	T. & L.	9	6	56
Bailey	William H.	16	2	764
Brown	Milton S.	22	6	182
Bailey	A. & E.	29	2	730
Bartholome	Michael	June 6	3	165
Blakeney	George H.		4	669
Bruder	J. & G.	7	6	258
Bullman	Howard J.	15	6	598
Bucs	Michael	29	6	504
Buyaki	Louise	July 3	6	565
Brown	Robert T.	7	6	199
Burns	Robertta L.	19	6	890
Be l	Mary	20	3	830
Bellogona	Annie	21	3	876
Burliew	W. & F.	28	6	831
Bucsak	Josepj	Aug. 1	6	505
Brown	G. & B.	11	6	40
Bruskin	Ruth D.	12	6	353
Berduk	G. & M.	17	3	1110
Bader	Helen V.	20	2	670
Brill	Frank	30	5	925
Benedik	Zsigmond	Sep. 13	3	951
Blum	J. & M.	18	4	833
Byrnes	James	24	6	1142
Bernhardt	Sophia D.	29	4	63
Brown	A. & J.	Oct. 2	6	24
Bacska	Iram	6	2	656
Bowne	Beatrice C.	15	5	367
Barger	Mathew	18	2	1228
Brennen	E. & A.	19	5	771
Blakeney	Edward P.	29	4	668
Buttler	G. & L.	Nov. 6	6	1071
Buckalew	C. & M.	13	6	471
Brown	Katherine	18	6	161
Baumgartner	Helena		3	384
Boyle	J. & M.	Dec. 1	5	427
Bower	Agnes	4	5	322
Biro	Helen	5	4	500
Bianca	Carmillie		4	255
Bisogmo	Vingeniga	19	4	541
Bufogle	Joseph		6	550
Buchner	Louis	20	6	463

1910-14 New Brunswick

	SURNAME	CHRISTIAN NAME OR PARENTS' INITIALS	DATE	VOLUME	PAGE
			1913		
	Balog	Jolan	Dec. 28	2	998
	Balog	Irene	30	2	997
*	Belmer	Olive	Dec. 17	11	795
*	Benjamin	Doria	Oct. 11	15	50
	Brown	Milton S.	Apl. 22	6	15/M
	Belsky	Maurice	Mar. 5	3	894M
			1914		
	Balog	Joseph	Jan. 2	2	1121
	Bykofsky	Louis		7	563
	Bastedo	G. & H.	10	3	476
	Bianco	Constantina		4	569
	Buzzer	Deloras	11	7	545
	Brach	Marie	12	5	927
	Bearman	Elizabeth G.	15	3	710
	Brown	J. & M.	Feb. 4	6	464
	Bohl	Clara B.	16	5	196
	Besenyei	Agasta	27	4	474
	Blase	Michele	Mar. 1	4	11043
	Barany	Marie	11	3	28
	Byrnes	Mary	26	7	602
	Burgen	Helen M.	Apr. 5	7	111
	Barbour	Clifford H.	10	3	94
	Boda	Mary	15	5	66
	Borady	Louise	21	5	484
	Bartow	George	24	3	409
	Bruno	Tony	May 4	6	795
	Bruno	Frank	8	6	779
	Beecher	A. & M.	27	3	862
	Brown	F. & A.	June 1	6	454
	Boyce	Russel	4	5	820
	Boldirsar	Sralka	8	5	258
	Bojza	Mary	9	5	226
	Brehaut	Edna	19	6	40
	Bonga	Bennie	26	5	378
	Brown	Phoebe E.	27	6	631
	Batra	Tom	July 3	3	515
	Bitzsr	Aubyny M.	9	4	892
	Bolber	Sadie		5	276
	Buy	Walter N.	12	7	520
	Breece	A. & G.	13	6	16
	Baker	- & A.	17	2	920
	Bartholomew	C. & C.	25	3	348
	Breece	George R.	26	6	19
	Bowen	George C.	Aug. 2	5	745
	Buczak	Frank	31	6	962
	Bunacheti	Nuncia	Sep. 3	7	11
	Breil	John F.	10	6	186
	Bush	Florens	12	7	401
	Brickolia	Viola	14	6	176
	Block	J. & C.	26	4	1125
	Block	Christine D.		4	1127
	Banker	Ruth E.	28	2	1201
	Boudinot	F. & B.	Oct. 1	5	688
	Blumberg	Edward	13	4	1191
	Bolwell	Margaret R.	17	5	317
	Burkhardt	F. & M.	18	7	214
	Burleson	Rita P.	20	7	232
	Biro	Irine	25	4	824
	Baumann	J. & J.	28	3	613
	Bockup	George	Nov. 8	5	59
	Bruder	Kati	8	6	711
	Bognar	Helen	9	5	171
	Bierman	M. & T.	15	4	653

INDEX OF BIRTHS IN NEW JERSEY

New Brunswick 1910-14

SURNAME	CHRISTIAN NAME OR PARENTS' INITIALS	DATE	VOLUME	PAGE
		1914		
Boyle	Anna E.	Nov. 15	5	858
Boyle	Mary M.		5	858
Blust	Jean M.	27	4	1210
Brennan	G. & M.	Dec. 25	6	66
Bowen	F. & A.	26	5	740
Balind	Eve		2	1062
Brown	George		6	555
Bucsak	John	27	6	957
Buthy	Kalman	28	7	452
Bendes	Helen	Feb 22	3	27 m
Bellizia	John	Jan. 7	3	1075 m
Bero	Anna	Mar. 19	4	159 m
Berkowitz	Bernard	Nov 30	4	314 m
Bennett	Raymond	Oct. 26	4	146 m
Bouman	Milford A.	Dec. 23	5	697 m

1910-14 New Brunswick

SURNAME	CHRISTIAN NAME OR PARENTS' INITIALS	DATE	VOLUME	PAGE
		1910		
Crenner	L. & E.	Jan. 1	8	1088
Clark	E. & E.	17	7	617
Churchword	Charles R.	Feb. 1	7	439
Cutter	Margaret R.		9	271
Coffara	Michel	4	7	958
Cronk	Ellis I.	9	8	1187
Csilam	Irene	14	9	40
Carmen	W. & E.	17	6	728
Costo	Feirer	Mar. 9	8	741
Caffaro	Catharine	15	6	41
Connon	B. & L.	29	6	403
Crouch	John N.	Apr. 4	8	1178
Cosgrave	Edward	5	8	672
Csiesak	Stive	12	9	38
Cherny	Mery	18	7	241
Cahill	P. & K.	21	6	64
Campbell	D. & L.	May 9	6	269
Connolly	E. & D.	10	8	176
Cicerole	Giovannina	25	7	499
Chere	Jolan	28	7	230
Ciraki	Iren	June 2	7	559
Cseh	Mary	8	9	26
Cohn	Isidor	16	7	1059
Creamer	Olive M.	27	8	1061
Clark	Marian F.	28	7	696
Csizmar	Hellen	July 10	9	44
Cox	Edward	16	8	876
Cseh	Helene	24	9	25
Candine	Maria	Aug. 4	6	369
Cassaro	Tony	22	6	1046
Clark	James M.	Oct. 20	7	673
Colton	Lillian V.	31	7	1272
Cone	B. & S.	Nov. 11	8	60
Cirok	Jolan	16	7	575
Cooper	D. & E.	30	8	423
Collens	Robert C.	Dec. 6	7	1195
Clymer	Clara	31	7	875
Csaszar	Irma	Jan. 18	9	23m
Cypherg	Eunice J	Mar. 6	9	288
Carmell	William	May 5	6	724
Carter	Kenneth P.	Jan. 29	6	908m
Casale	Joseph	Feb 16	6	962m
Crawford	Leon E	Apr 8	8	1042m
Callaway	Johnie	Dec 27	6	194m
Coplemany	Hyman	Jan. 15	8	475m
		1911		
Csekey	Iren	Jan. 6	10	164
Carter	Clarens K.	7	7	385
Cuddy	G. & M.	11	10	208
Chilahlias	Guinia	15	8	45
Campton	K. & E.	24	6	911
Csaszar	Ernest	26	10	150
Carmen	Silvester	Feb. 6	7	211
Cicerale	Joseph	Mar. 6	8	246
Carfender	James J.	18	7	256
Clark	John N.	Apr. 9	8	469
Clark	Thomas	25	8	494
Conger	F. & E.	May 12	9	4
Csap	J.& -	22	10	147
Chilboro	Domenic	30	8	19
Campbell	D. & L.	June 15	6	845
Coblin	Nathaniel E.	26	8	676
Coslovesky	Florence	29	9	612
Cadmus	Richard M.	July 14	6	603
Cannon	V. & K.	22	6	975
Cervenky	Edward	29	7	838
Criolo	Maria		9	1062
Cseke	Kalmon	Aug. 10	10	162
Carlon ETHEL L.	J. & C.	18	7	149
Condon	W. & J.	19	8	1137
Cox	F. & R.	Sep. 2	9	791
Clark	T. & M.	Oct. 5	8	419
Csete	Roze	6	10	155
Corning	Harold J.	8	9	516
Cseh	Isabella	17	10	154
Clapek	Mary	Nov. 8	8	390
Csacie	Lizzie	Dec. 1	10	145
Cramer	Julua	13	9	899

INDEX OF BIRTHS IN NEW JERSEY

New Brunswick 1910-14

SURNAME	CHRISTIAN NAME OR PARENTS' INITIALS	DATE	VOLUME	PAGE
		1911		
Colligan	John D.	Dec. 18	8	977
Coyne	W. & M.	25	9	839
Cohn	Frank	Sept 21	8	831 M
Copleman	Isadore	Feb 2	9	407 M
Cohen	Sara M.	Aug 18	8	814 M
Compton	Julius	Oct. 23	8	1103 M
		1912		
Cottrell	Charles H.	Jan. 7	10	102
Claire	C. & K.	28	8	1076
Carmen	Josef H.	29	7	827
Clark	T. & H.		8	1105
Cook	Catharine	Feb. 9	9	901
Csincsar	Sandor	16	10	657
Caffaro	Zarafino	21	7	44
Curran	J. & J.		1	860
Cottrell	William H.	27	10	108
Cinko	Jim	29	8	995
Csillam	Lizzi	Mar. 2	10	656
Czyszdis	Frank	23	10	999
Church	Katherine	28	8	857
Creighton	T. & M.	29	10	409
Cozzins	Norman H.	Apr. 11	10	249
Cushing	John	17	10	908
Cohn	Meyer	24	9	292
Carnell	William E.	May 11	7	841
Csipee	Luy	25	10	658
Csepi	Louis	29	10	642
Cseh	Helen		10	638
Casey	Frances	June 9	8	50
Cosgrove	L. & E.	14	10	13
Couch	George	16	10	111
Carmen	Helena	25	7	825
Chine	George	27	8	722
Crosson	J. & A.	29	10	558
Clark	Martin	July 6	8	1174
Cekie	Mike	Aug. 1	8	319
Csobor	Iren	10	10	660
Caszidna	S. & A.	Sep. 6	8	88
Cuddy	R. & D.	9	10	703
Cohn	Frank	20	9	290
Cassara	Peter	Oct. 10	8	94
Cowenhoven	Margaretta R.	21	10	176
Cicak	Irene	Nov. 5	8	899
Carroll	P. & M.	6	7	962
Crarch	W. & L.	8	10	569
Clark	Tanner	12	8	1187
Campbell	Marion F.	24	7	363
Cathcart	Clifford	28	8	219
Corning	Bertram E.		9	1136
Connolly	E. & D.	Dec. 15	9	726
Carlon	William	17	7	761
Clark	Mildred	22	8	1177
Cornwell	Robert T.		9	1145
Cook	L. & C.	25	9	893
Cahill	Philip	30	7	72
Chase	Mary	Aug. 18	14	195
Chasar	Irene	Sept 11	8	587 M

INDEX OF BIRTHS IN NEW JERSEY

1910-14 New Brunswick

SURNAME	CHRISTIAN NAME OR PARENTS' INITIALS	DATE	VOLUME	PAGE
		1913		
Coblin	Mayer M.	Jan. 6	9	94
Christensen	Walter F.	15	8	727
Coyle	Ellinor	16	10	249
Chontos	Joe	21	8	700
CORR. SEE SUPP. FILE — Chincar chinesar.	Irene	25	8	636
Cooper	Theodore	28	9	1000
Cansler	Stephen	30	7	429
Condon	Lucille	Feb. 11	9	590
Coffey	E. & M.	18	9	154
Clark	A. & M.	Mar. 1	8	1036
Case	W. & E.	9	7	1103
Cottrell	Myrtle	12	10	111
Cantore	Angeline	17	7	454
Cozzene	Donald A.	27	10	265
Canoval	D. & M.	28	7	427
Cottrell	Hazel M.	Apr. 1	10	110
Csabor	Erno	3	10	675
Carter	Mary E.	4	7	994
Chanky	Margaret	14	8	413
Couger	Doris	20	10	118
Cox	Joseph D.	May 15	10	230
Conrad	Alice	June 4	9	774
Clark	William	16	8	1122
Cramer	M. & M.	20	10	302
Connolly	E. & M.	27	9	705
Connolly	E. & M.		9	704
Clapp	Eleanor W.	11	8	1030
Cirnyik	John	18	8	993
Curry	Andrew	Aug. 1	10	890
Cafferty	J. & J.	28	7	41
Collins	H. & M.		9	438
Corrigan	T. & M.	30	9	1154
Csaszar	Irene	Sep. 14	10	658
Canell	Ethel M.	Oct. 9	7	376
Carman	Ruth J.	15	7	740
Cosey	Laurance	Nov. 1	10	13
Carr	J. & M.	Dec. 11	7	846
Carkhuff	Robert P.	16	7	669
Cohn	Gertrude R.	" 19	9	263 M
Covino	Michael	July 11	10	194 M
		1914		
Carman	H. & C.	Jan. 14	8	342
Cepolla	Salvatoreno	17	8	1050
Couch	Robert D.	22	11	354
Coyne	W. & M.	Feb. 3	11	484
Clayton	J. & H.	11	9	952
Clark	T. & N.	19	9	808
Cadie	Istrian	Mar. 5	7	640
Compton	Clara		10	573
Chupak	Masky	12	9	487
Carberry	Ruth N.	24	8	169
Clelland	R. & G.	25	9	1001
Clark	Eleanor L. N.	Apr. 14	9	833
Constandinides	Timonia	15	10	848
Cantore	Helen	May. 2	7	1099
Cattroll	Mamie L.	3	8	905
Case	W. & E.	7	8	688
Carson	A. & A.	25	8	536
Caffaro	Margaret	June 22	7	662
Culver	G. & M.	23	11	1091
Cowenhoven	C. & E.	July 1	11	427
Carr	Rose Z.	12	8	449
Cook	Dorothy M.	22	10	968
Collins	Helen M.	25	10	430
Czure	Jeno	Aug. 10	12	248
Csabayi	Lillie	14	11	936
Cooper	D. & E.	15	10	1031
Clark	James J.	25	9	866
Csoboe	Julius	Sep. 8	11	981

New Brunswick 1910-14

SURNAME	CHRISTIAN NAME OR PARENTS' INITIALS	DATE	VOLUME	PAGE
		1914		
Cuddy	Dorothy M.	Sep. 9	11	1037
Cole	Florence	14	10	315
Copleman	Sadie	22	11	14
Colton	John V.	23	10	503
Chibburo	Josef	Oct. 10	9	304
Christiansen	Carl	13	9	445
Caldwell	Arthur F.	23	7	773
Cohen	Rothia	Nov. 10	10	203
Cahill	J. & E.	14	7	678
Clark	John		9	868
Cook	L. & C.	16	10	951
Csek	Sarah	17	11	954
Coffero	Peter	25	10	116
Conger	Frederick	28	10	640
Cohen	Sarah	Dec. 3	10	213
Croffi	Maria T.		11	767
Cadmus	Charles	9	7	646
Carman	J. & G.		8	343
Cronk	Charles	12	11	799
Czeri	Alex	17	12	218
Cronk	Bertha E.	31	11	797
c Sept	KALMAN	Sept 4	16	615

INDEX OF BIRTHS IN NEW JERSEY

1910-14 | New Brunswick

SURNAME	CHRISTIAN NAME OR PARENTS' INITIALS	DATE	VOLUME	PAGE
		1910		
Dickerson				
Dickerson	Samuel J.	Jan. 3	10	744
Del Bonne	Lewis	5	10	31
Deutsch	Charles		10	538
Domino	Maria	16	11	39
Duffy	J. & A.	Feb. 1	11	695
Dolan	P. & B.	26	10	1210
Dewhurst	Flora M.	Mar. 4	10	627
Dalton	J. & M.	15	9	434
Demarest	Eduard F.	22	10	209
Delancy	R. & L.	Apr. 11	10	22
Donohue	O. & M.	14	11	161
Dunos	Helen	18	11	770
Dunbar	W. & E.	20	11	759
Diegel	A. & C.	May 9	10	779
Donelly	Mary K.	20	11	98
Danberry	Blanche	June 4	9	515
Daruka	Yolan I.		9	657
Doyle	N. & F.	25	11	420
Domonkos	Lilly	26	11	47
Danyliw	John	July 27	9	613M
Donovan	J. & C.		11	174
Dobson	H. & E.	28	10	1159
Dye	Francis	29	11	952
Devine	Edward P.	Aug. 16	10	575
Deeb	Josef	30	9	1063
Donel	Hedwig	Sep. 28	11	95
Dunn	Goerg		11	811
Davis	K. & F.	Oct. 15	9	755
Drotar	Zela	24	11	567
Domonski	Helen	Nov. 2	11	48
Dohi	Iren	Dec. 4	10	1202
		1911		
De Maia	C. & M.	Jan. 8	12	459
De Marco	Magaret	18	12	488
Dancsecs	Joseph	Feb. 27	10	675
Dwyers	Catherine	Mar. 6	13	209
Davison	Willard	May 10	10	1050
Dobermiller	J. & R.	June 3	12	336
Duryea	G. & M.	10	13	163
Dickenson	Frances H.	18	11	1059
Dickinson	Anna U.	29	11	1064
Donnelly	J. & H.	July 27	11	570
Deker	V. & M.	Aug. 22	11	255
Discson	Magaret I.	29	12	229
De Angelo	Joseph	Sep. 7	11	29
Dehart	William W.	9	11	232
Dinka	Lillie	11	12	145
Doyle	H. & E.	Oct. 4	12	850
Danberry	Dorathy	31	10	668
Dolton	J. & M.	Nov. 6	11	460
Dankanies	Victor	7	10	740
De Phillips	Annie	28	12	691
Dohanjos	Lizzie	Dec. 8	11	390
Decara	Dominick	16	11	83
Dancsecs	Gaspar	22	10	674
Dair	Sam	29	10	542
Donegan	William T.	Oct 26	12	546M
Dardiani	Joseph	May 28	10	646 M

INDEX OF BIRTHS IN NEW JERSEY

New Brunswick 1910-14

SURNAME	CHRISTIAN NAME OR PARENTS' INITIALS	DATE		VOLUME	PAGE
		1912			
Dotterman	M. & S.	Jan.	13	13	261
Denton	Sarah J.		23	11	1191
Donosec	Mary		26	13	39
Darragh	Martha	Feb.	5	11	158
Debcegue	Susieanna		8	11	460
Davis	Catherine E.		10	11	270
Delbono	Tessie		11	11	783
De Munn	Mildred E.			11	1090
Donohue	Maria		16	13	119
Delaney	Sarah		17	11	768
Deshu	Catherina	Mar.	7	12	161
Delaney	Thomas R.		15	11	770
Dale	Grace		26	10	1081
Dobra	Alex		29	12	950
Davis	Jakob O.		31	11	304
Daniel	Frank	Apr.	27	11	51
Dale	David W.	May	6	10	1077
Davis	Henry E.		19	11	299
Dohi	Illon	June	9	12	1036
Donahue	John		17	13	13
Dey	Walter		25	12	342
Dilk	J. & I.	Sep.	4	12	593
Deshler	Harold W.		28	12	160
Doerr	Francis	Oct.	16	12	1018
Dennis	G. & C.		29	11	1152
Dowdell	F. & M.	Nov.	1	13	337
Drier	G. & S.		4	13	496
Dahnier	G. & E.		14	10	1052
Diehl	J. & K.		27	12	476
Dechowitz	Frank	Jan.	15.	11	579 m
		1913			
Dansberry	Edith	Jan.	5	11	124
Davidson	Dorothy		12	11	271
Dumbrosky	Anna	Feb.	1	13	885
Dalglish	Jeanie M.	Mar.	9	10	1136
Dalton	J. & M.		16	10	1167
Debbo	Hellen		21	11	542
Dagelo	A. & N.	Apr.	1	10	1054
Deutsch	A. & J.		2	12	330
Derala	Margaret		20	12	157
Deak	Boris		21	11	479
Delbono	Josephine		24	11	874
Domione	Constandting	May	3	13	97
Dickerson	Elizabeth M.		4	12	538
Dudics	George		7	13	778
Decker	Kati		10	11	651
Deegan	F. & M.		15	11	691
Duzs	Mary		16	13	1087
Dunn	Mary		22	13	967
Dowling	Ellen	June	2	13	452
Decker	W. & M.		9	11	637
De Munn	C. & M.		10	11	1204
Dunham	Mary E.		15	13	927
Dunn	Vorhees E.		22	13	975
Dumas	Edward		25	13	880
Desmond	H. & M.	July	2	12	280
Dorr	Mary		8	13	343
Davison	Mary K.		14	11	420
Datan	Irene		15	11	207
Drosakis	P. & G.		22	13	662
D'Itori	Eva	Aug.	6	12	1025
Davis	William H.			11	172
Darrogh	Robert T.		7	11	192
Dickinson	Laura A.		17	12	554
Deleson	M. & H.		28	11	898
Drotar	Joseph		31	13	668
Dennis	Rosie	Sep.	1	12	63
Deshu	John		11	12	265
Dunn	Margaret M.		20	13	965

INDEX OF BIRTHS IN NEW JERSEY

1910-14 New Brunswick

SURNAME	CHRISTIAN NAME OR PARENTS' INITIALS	DATE	VOLUME	PAGE
		1913		
Doyi	Ida	Oct. 20	13	493
Davison	Anna M.	Nov. 6	11	411
Deshoy	Harry	14	12	264
Deitzel	J. & C	Dec. 12	11	823
Discoro	Agotta	25	12	991
Dinnenburg	Molly	26	12	894
		1914		
Domokos	Velma	Jan. 2	14	911
De Chard	J. & E.	11	12	1089
*Dickenson	Dorothy E.	12	14	95
Dunn	Carolina M.	Feb. 1	15	712
Davis	John J.	11	12	873
Drotos	Julia	18	15	411
Delbouno	Vito	Mar. 5	13	220
Depp	William S.	24	13	747
Daimo	Egnazia	26	12	339
Dawson	Albert E.	Apr. 16	12	941
Disbrow	Helen	18	14	555
Delancy	Raymond	May 7	13	200
De Munn	Dorothy	29	13	589
Dennison	Mary	June 7	13	661
Debet	Helen	July 6	12	1032
Dye	Mary	11	15	892
Daruka	Julianna	17	12	710
Dansberry	Fredrick	Aug. 18	12	636
Doerr	William	20	14	784
Danceos	Stephen	24	12	503
De Hart	Josie		13	80
Dilk	J. & S.	27	14	311
Daneses	Frank	29	12	512
Doyle	H. & E.	Sep. 20	15	233
Doris	Benjamin	Oct. 11	15	50
De Bartille	Josephine	29	12	1018
Driscoll	George G.	Nov. 6	15	580
De Shay	Conrad S.	Dec. 9	13	882
Dawson	W. & J.	14	12	939
Danso	Szofi	19	12	638
Donegan	J. & C.	27	14	963
Dunning	Harold L.		15	738
Donelon	Charles	May 19	14	963M
*Dickerson	Dorothy (See Supp file)	Jan 12	14.	95

INDEX OF BIRTHS IN NEW JERSEY

New Brunswick 1910-14

SURNAME	CHRISTIAN NAME OR PARENTS' INITIALS	DATE	VOLUME	PAGE
		1910		
Eganay	Francis J.	Jan. 15	12	18
Erlich	Rosie -See supp. file	20	12	520
Eichert	Karl	Mar. 10	12	92
Etel	Erdelyi	30	12	618
Eichert	Barbara	31	12	91
Egm	Lizzy	June 6	12	46
Erath	F. & L.	22	12	473
Elias	Charles L.	July 23	12	191
Eletzako	Helen	Sep. 9	12	183
Ellis	J. & I.	Oct. 14	12	240
Eduy	Irma	Aug. 10	11	1173M
		1911		
Elkins	J. & M.	Jan. 22	5	355
Erk	Karoline	24	13	966
Eden	W. & E.	Feb. 24	13	408
Edison	Rosie	Apr. 19	13	423
Eichert	Barbara	July 21	13	543
Etinger	Samuel	Sep. 23	12	1075
Enode	Mary	28	13	882
Elias	Cristofer	Nov. 9	13	647
		1912		
Emrich	William J.	Feb. 18	14	495
Eles	Frank	21	14	323
Eckert	Rosa C.	Mar. 5	14	39
Eden	Harry H.	13	14	70
Eganey	J. & R.	June 21	14	167
Envath	Carl F.	28	14	600
Ellner	Leonard	July 28	14	408
Ehase	Mary	Aug. 18	14	195
Eickert	Kadi	Sep. 9	14	223
Everdell	Robert P.	Nov. 10	14	649
Erath	F. & E.		14	630
Eden	Douglas	April 3	14	69m
		1913		
Englehardt	D. & R.	Feb. 12	14	616
Egan	Katharine	21	14	231
Eden	Woodrow	Mar. 4	14	145
Egolf	J. & E.	26	14	267
Eichert	Carl	Apr. 20	14	299
Enoch	W. & A.	June 21	14	646
Erlich	S. & F.	July 10	14	755
Eden	Muriel H.	Oct. 2	14	144
Epstein	Jacob	Apr. 5	14	691m
		1914		
Erno	Rudolph	Jan. 11	16	575
Elias	Katharine M.	June 22	16	215
Edenson	Dave	Aug. 20	16	1080
~~Esepu~~ Csep	~~Geza~~ Kalman	Sep. 4	16	615
Eichler	Carol N.	Oct. 4	16	89
Evans	Marie W.	5	16	756
Egan	Joseph	6	16	15
Egan	Thomas		16	23
Ellison	Muriel W.	16	16	291
Epstein	A. & B.	Nov. 13	16	506
Ellison	E. & F.	Dec. 21	16	283

1910-14 New Brunswick

SURNAME	CHRISTIAN NAME OR PARENTS' INITIALS	DATE	VOLUME	PAGE
		1910		
Fenton	R. & E.	Feb. 27	13	79
Friedberg	N. & -	Mar. 21	14	376
Fertig	Libbie H.	22	13	226
Farkas	Sam	Apr. 10	12	923
Feaster	J. & A.	May 16	12	1087
Fenneyson	Edward F.	June 3	13	68
Fejes	Margit	19	12	1190
Ferguson	Robert W.	21	13	122
Farkas	Ladislau	Oct. 3	12	921
Fahey	M. & D.	18	12	780
Flagg	Ernest	" 13	13	718m
		1911		
Fouratt	W. & S.	Jan. 10	15	450
Fomyson	T. & F.	14	15	263
Fuchs	Lilian	28	15	1027
Fitton	Archie S.	Feb. 21	14	1173
Fiocc	Sadie	Mar. 4	14	1001
Fleischmann	H. & R.	Apr. 15	15	76
Feller	Marie	30	14	556
Flornenhoft	M. & F.	May 8	15	131
Farrace	Josef	23	14	269
Fertig	George	*13	14	769
Fedics	Katalin	31	14	428
Fater	Joseph	June 23	14	334
Foth	William	25	15	439
Filerius	Susanna	July 3	14	879
Fisher	Theresa	4	14	1137
Flizar	Frank	4	15	123
Faush	Flossie	28	14	360
Frederick	Albert	Aug. 1	15	698
Frigliaola	Tony R.	19	15	916
Feimer	L. & E.	30	14	483
Freund	Jolan	Sep. 8	15	830
Fertig	Herbert		14	770
Fisher	L. & L.	20	14	1094
Fein	Wilford W.	Nov. 9	14	485
Feldman	Regina	Dec. 1	14	535
Folop	Lizze	11	15	260
Farshophner	Sam	30	14	314
Franchino	Rocco	Apr. 8	15	553m
		1912		
Fresh	Joe	Jan. 14	16	678
Farkas	Elsa	31	14	1126
Fertig	Herrmann	Feb. 15	15	447
Famwich	Jakole	Mar. 3	14	1062
Fouratt	J. & J.	31	16	288
Faraci	Vincenzina	Apr. 12	14	1078
Freis	Margrite	15	16	643
Fogan	F. & B.	May 6	16	15
Fovoe	Jolan	10	16	7
Frances	John J.	June 4	16	373
Field	Edward F.	24	15	511
Freeman	Mary A.	July 14	16	614
Florentino	Annie	24	15	1120
Frankovsky	J. & M.	27	16	485
Francisco	Samuel J.	Aug. 4	16	415
Friedman	Martha	Sep. 4	16	738
Finnegan	Margaret E.	Oct. 26	15	699
Frank	Joseph	Nov. 12	16	449
Fognesolu	Martia	19	16	35
Foras	Lizzie	23	16	100

INDEX OF BIRTHS IN NEW JERSEY

New Brunswick 1910-14

SURNAME	CHRISTIAN NAME OR PARENTS' INITIALS	DATE	VOLUME	PAGE
		1912		
Fullarton	A. & M.	Nov. 25	16	890
Friedlander	I. & S.	Dec. 16	16	724
Fredericks	Jean	Apr. 11	16	563 m
Friedman	Elbe	Feb 25	16	729 m
Fanroot	Chas H.	Sept 21	14	1071 m
		1913		
Fulep	Wilhelmina	Jan. 13	16	1013
Ferren	J. & L.	21	15	569
Figula	Geza	25	15	720
Foth	Irine	28	16	419
Ferguson	E. & J.	Feb. 7	15	474
Feller	Robert S.	10	15	395
Flynn	D. & C.	20	16	135
Fay	M. & D.	Mar. 11	15	228
Feller	Christina	12	15	391
Fredericks	C. & K.	20	16	684
Ferguson	James H.	21	15	483
Frederick	Mamie	22	16	683
Farkas	Zoltan	29	15	76
Frankovsky	Jozef	Apr. 11	16	602
Fletcher	W. & O.	14	16	47
Fogan	F. & B.	May 2	16	184
Faldmeszer	B. & B.	11	14	1129
Farley	W. & K.	21	16	85
Fluck	E. & C.	June 12	16	123
Faris	Lillian	15	15	68
Faczan	Jeno	23	14	1044
Fellows	Robert J.	July 20	15	400
Fedor	Irene	23	15	296
Fhulup	Piros	Aug. 10	15	641
Fuller	Ernest C.	Sep. 9	16	1025
Felarius	J. & J.		15	358
Farr	George F.	18	15	108
Fellar	Florence	Oct. 18	15	390
Farasee	Jacob	Nov. 2	15	38
Forrer	Maurice L.	12	16	329
Feller	Helene	Dec. 10	15	394
Fishler	Bennie	12	15	1010
Freiman	Wm.	July 31	16	753 m
		1914		
Fitzgerald	Lillian	Jan. 1	17	1077
Freeman	F. & G.	Feb. 7	18	758
Fekete	Joseph	Mar. 5	17	236
Furro	Josef	13	18	1143
Friedberg	Martha	19	18	880
Fertig	Lilian	Apr. 4	17	561
Faust	Fredrich	13	17	53
Frand	Bela	21	18	577
Frank	Eva T.	May 10	18	599
Feldman	Henry	27	17	264
Feorentino	Rose	July 7	17	362
Fringa	Carmela	12	17	656
Fekete	Sandor	Aug. 3	17	239
Frerinanti	Joe	4	18	815
Firula	Philomina		17	910
Fedor	Joe	11	17	164
Feller	J. & K.	23	17	297
Finkel	Molly	Sep. 3	17	794
Fillieno	Josef	15	17	718
Fulup	Helen	Oct. 4	18	1102
Freedman	Theresa	Nov. 13	18	752
Fertig	Herbert	14	17	560
Franck	Walter C.	Dec. 8	18	568

INDEX OF BIRTHS IN NEW JERSEY

1910-14 New Brunswick

SURNAME	CHRISTIAN NAME OR PARENTS' INITIALS	DATE	VOLUME	PAGE
		1914		
Furlong	R. & C.	Dec. 23	18	1129
Frazer	Mary G.	26	18	686
Flershman	Nettie	Aug. 4	18	9m
Fenwick	Martin	June 4	17	358m
Farkas	Jennie	July 31	16	1073m

INDEX OF BIRTHS IN NEW JERSEY

New Brunswick 1910-14

SURNAME	CHRISTIAN NAME OR PARENTS' INITIALS	DATE	VOLUME	PAGE
		1910		
Gyorfi	Elizabeth	Feb. 15	16	1091
Graber	Eva	Mar. 12	16	87
Gormann	Henry	15	15	1219
Gounley	R. & A.	May 10	16	66
Glennon	M. & A.	16	15	770
Gbur	Johne	21	15	1
Goromboly	Stive	June 8	15	1233
Gumyane	J. & A.	9	16	970
Grasso	Mary	July 21	16	243M
Gasaro	Elisebeth	Aug. 1	14	1115
Gould-	George F.	15	16	51
Groth	B. & M.	Sep. 10	16	776
Gruesshaber	W. & E.	23	16	821
Graberstein	Elisabeth	30	16	88
Guillard	Paul	Oct. 10	16	939
Gleason	J. & A.	18	15	747
Grund	Mary	24	16	830
Goodwin	E. & N.	29	15	1148
Gunther	Irving E.	Dec. 2	16	991
Greger	F. & F.	6	16	474
Golics	John	28	15	1065
Gutman	Jane	May 5	16	1060 L
Gobowitz	Minnie M	Aug. 23	15	841 L
Garber	Meyer A.	Jan. 1	14	934 m
Griggs	Helen V.	Apr 2	16	604 M
Gladden	Elsie M	Dec 20	15	705 L
Gargano	Joseph	Mar 3	14	980 M
		1911		
Gebhardt	Frederick W.	Jan. 2	16	720
Gamble	Daisie	17	16	331
Gould	John	26	17	875
Gordon	Roy J.	29	16	785
Grizler	William	Feb. 1	18	317
Gensler	Ruth A.	4	16	860
Green	M. & J.	Mar. 10	18	39
Graber	Nickolaus	15	17	913
Gerber	L. & F.	21	16	917
Gozol	Charles	Apr. 8	17	903
Groffert	Leon		18	340
Giles	C. & S.	May 10	17	34
Gerek	Joseph	11	16	930
Gowan	F. & F.	13	17	889
Gaddes	R. & H.	19	16	90
Geior	J. & K.	28	16	787
Gourley	Mary	30	17	882
Gorgen	Frank	June 14	17	791
Galambos	Frank	25	16	175
Gaslallo	Tony	29	16	594
Garvich	Joseph	July 4	16	558
Gerenser	Ellisabet	7	16	952
Groosman	Franeziska	Aug. 4	18	365
Gulick	C. & M.	Sep. 20	18	660
Gronert	C. & I.	Oct. 12	18	360
Gambel	Alice H.	31	16	355
Geiger	Walter A.	Nov. 5	16	773
Gulas	Sam	7	18	654
Grealis	A. & K.	30	18	2
Griescler	Elizabeth	Dec. 14	18	223
Garber	Jacob	" 4	16	399 M
Goldblatt	Ruben	Mar 31	17	553 M

1910-14 New Brunswick

SURNAME	CHRISTIAN NAME OR PARENTS' INITIALS	DATE	VOLUME	PAGE
		1912		
Gaydas	Irine	Feb. 5	17	542
Gansler	I. & R.	6	17	212
Gorden	Harry	8	18	801
Gassaro	Luviggi	12	17	460
Gowen	Joseph		18	987
Gebhardt	Herman	18	17	568
Gross	Mindel	24	19	453
Gras	John	Mar. 3	18	1157
Gremann	Tony	5	19	223
Gulga	Magaret	12	19	717
Grotte	H. & E.	23	19	501
Graf	Maria	29	18	1045
Gansler	I. & R.	Apr. 6	17	212
Gyorgyak	Olga	17	19	875
Glickman	Aaron	25	18	370
Groth	B. & M.	May 21	19	498
Garrigan	E. & W.	29	17	365
Good	Irene	June 12	18	738
Goorne	Irene	July 2	18	789
Greissler	Anthony	9	19	218
Greenwood	Gertrude	16	19	173
Greenwood	Lillian		19	176
Gould	Elizabeth		18	968
Garry	William J.	Aug. 19	17	405
Gioce	Salvatore	Sep. 10	18	143
Gibbon	Clara	14	17	977
Guise	F. & K.	29	19	709
Gyorgyak	James	Oct. 7	19	874
Gal	Steve	8	17	1
Gillmore	Walter M.	24	18	92
Gavala	Elizabeth	26	17	516
Griegor	Anna K.	Nov. 3	19	261
Guercin	Victor	17	19	647
Gorsline	R. & H.	24	18	906
Goromboli	Joseph	30	18	894
Galajda	Hellen	Dec. 27	17	3
Gamble	Jacob	30	17	165
Gordon	Benny	July 5	18	817 m
Ginsberg	Abe J	June 2	18	129 m
Galowitz	Herman	Jan 18	17	137 m
		1913		
Garber	W. & F.	Jan. 5	17	384
Gemone	Antonita	20	17	854
Gilligan	May	26	18	146
Gulas	Luye	30	19	791
Gregor	Sara E.	Feb. 8	19	226
Germack	- & B.	16	17	823
Garbacs	Stive	28	17	377
Ginther	Josefine	Mar. 10	18	224
Grover	Helen L.	20	19	578
Goldbloth	D. & J.	30	18	638
Gerencser	Mary M.	31	17	963
Gergely	Julia	Apr. 4	17	968
Grebenar	Elizabeth A.	10	19	90
Grugrich	Mary	15	19	609
Graman	F. & R.	26	18	1179
Gordon	J. & E.	29	18	879
Gal	Margaret	May 11	17	113
Galcsos	Zoltan	13	17	310
Gall	Silvester	25	17	188
Graf	John	June 3	18	1127
Gajdos	Emma		17	108
Ginsburg	S. & B.	21	18	210
Gruned	Annie	22	19	626
Greenwald	Elanor T.	29	19	208
Gabowitz	Herman	July 7	17	21
Gordon	Benjamin	17	18	884
Gulpa	Albert	Aug. 1	19	815
Grevgor	Luzzie M.	6	19	286
Gross	Gilbert	15	19	507

INDEX OF BIRTHS IN NEW JERSEY

261

New Brunswick 1910-14

SURNAME	CHRISTIAN NAME OR PARENTS' INITIALS	DATE	VOLUME	PAGE
		1913		
Gavin	Eleanor C.	Aug. 18	17	680
Gentile	Maria C.	Oct. 15	17	900
Gasaro	Vingenzo	Nov. 2	17	579
Gilligan	Dorothy	Dec. 1	18	142
Gary	Grace O.	16	17	576
Glenn	Elizabeth	20	18	422
Gordon	Gussie	28	18	896
Genung	William R.	Mch. 1	17	409m
Godwin	Vivian	Aug 17	18	521m
Goldenberg	Louis	May 16	18	622m
		1914		
Goodwin	William M.	Jan. 6	20	823
Gleza	Pal	12	20	392
Gallo	Albert	18	19	243
Gregor	Catherine	Feb. 10	21	367
Gourley	Robert H.	11	20	996
Giuse	F. & K.	Mar. 28	21	936
Gould	Margaret	Apr. 13	20	981
Gash	Robert V.	May 5	19	566
Gavula	Michael	8	19	674
Garry	John	20	19	520
Greenberg	I. & G.	21	21	262
Glickman	Arthur	24	20	396
Geipel	H. & C.	June 3	19	763
Gambinno	Lena	6	19	299
Groth	H. & E.	20	21	708
Gourley	Gladys M.	25	20	992
Gallagher	E. & M.	July 27	19	187
Garretson	Anna C.	29	19	464
Gras	A. & F.	Aug. 6	21	65
Geresi	Theresa	10	19	943
Gal	Geza	29	19	116
Gemumder	Henrietta C.	Sep. 1	19	830
Goaec	Marie J.	8	20	453
Greger	Fred H.	12	21	363
Gulotta	Antonio	21	21	963
Greger	X. & T.	28	21	362
Gifford	Dorothy E. B.	Oct. 6	19	1224
Guise	Russel L.	14	21	937
Goldsmith	Jerome K.	17	20	662
Gionnola	Frank	27	20	179
Griggs	Garret H.	Nov. 3	21	510
Grier	P. & E.	Dec. 6	56	617
Gordon	Samuel M.	9	20	869
Grossman	Sarah	12	21	691
Glaser	G. & R.	16	20	324
Gleza	Viktor A.	24	20	391
Gal	Rose	Oct. 7	19	119m
Gyuran	George	Feb 5	21	1126m
Gleah	Ethel	Mar 28	21	411m
Grish	Abraham	Dec 25	21	572m
Goldman	Milton	aug. 12	20	656M

1910-14 New Brunswick

SURNAME	CHRISTIAN NAME OR PARENTS' INITIALS	DATE	VOLUME	PAGE
		1910		
Hance	Anna J.	Jan. 17	17	410
Horan	J. & E.	Feb. 8	19	275
Hann	Luzi	10	17	517
Horvath	Bela	Mar. 17	19	375
Hassentenfel	Magdalena	19	17	1004
Han	F. & J.	21	17	403
Horner	Gilbert	27	19	327
Han	J. & L.	28	17	404
Hansen	A. & C.	Apr. 2	17	564
Hammie	E. & C.	17	17	362
Holzappel	F. & E.	20	19	147
Hordi	Alexander	26	19	282
Holzappel	F. & E.	27	19	148
Hogarty	John	29	18	1222
Henderson	T. & A.	June 3	18	3[illegible]2
Hubner	John A.	11	19	608
Halstead	Helen I.	July 19	17	270
Hayes Edwin J.	~~Robert E.~~ See Supp file -	23	17	1172
Haley	William	31	17	153
Hausser	Kathi		17	1069
Hall	George	Aug. 1	17	180
* Hirsch	Josepf	5	18	949
Hunt	Elizabeth A.	1[illegible]	19	834
Heilman	Anna	Sep. 5	18	156
Hendricks	Cecelia		18	355
Howell	R. & H.	9	19	508
Hill	Lousielle M.	15	18	843
Heck	Victoria A.	20	18	69
Hahn	Rehmann R.	Oct. 11	17	87
Hann	J. & M.	13	17	512
Hopak	Andrew	14	19	217
Hahn	Karoline M.	Nov. 8	17	84
Hobson	H. & M.	19	18	1016
Horvath	Margareth		19	379
Hannon	J. & C.	23	17	543
Herman	S. & C.	26	18	514
Heitzenroder	A. & F.		18	220
Horvath	Margeretta		19	380
Harkins	W. & M.	27	17	704
Haasz	Ilon	Dec. 4	16	1114
Hubert	Joseph	5	19	604
Hamiel	W. & L.	18	17	294
Hubner	Alice W.	21	19	606
Herbstler	N. & M.	22	18	487
Hamborszky	Aladar G.	30	17	286
* Hornat	Anna	Aug. 14	22	586
Hardy	Earl	Nov. 20	17	6832
Hertcher	Joseph J.	May 24	18	500 m
Hendrickson	Charles	June 11	18	370 L
Hamer	Mercedes M	Jan. 1	17	291 L
Hoffman	Eva J	Mar 17	18	1133 M
		1911		
Haas	William R.	Jan. 4	18	840
Hughes	Anie L.	19	21	660
Horn	Matthew A.	23	21	272
Hort	Edward	Feb. 6	21	329
Haven	Sophia K.		19	748
Herman	Winfield E.	12	20	330
Hayward	L. & R.	17	19	858
Horvoth	Frank	20	21	365
Hoaglan	C. & C.	25	20	848
Hogerty	Magaret	Mar. 23	20	1087
Homoki	Alexander	30	21	112
Hogerty	J. & L.	Apr. 4	20	1086
Hart	John F. B.	7	19	552
Hoggstak	Mary	22	20	1091
Hath	Micholas	25	19	693
Hard	A. & R.	28	19	311
Horvath	Katharina	30	21	359
Hullfish	H. & M.		21	728
Hahn	F. & S.	May 3	18	942

INDEX OF BIRTHS IN NEW JERSEY

252

New Brunswick 1910-14

SURNAME	CHRISTIAN NAME OR PARENTS' INITIALS	DATE	VOLUME	PAGE
		1911		
Haberman	William	May 10	18	853
Higgins	Edward	10	20	565
Horrocks	James A.	12	21	322
Harra	Phillip V.	15	19	400
Horn	Elizabeth	18	21	266
Harris	Jane D.	June 2	19	464
Horvat	William	20	21	353
Hendricks	G. & P.	21	20	131
Holmes	H. & E.	26	21	16
Horgos	Mary	29	21	253
Hahn	Mari	30	18	959
Hendrick	J. & S.	July 4	20	142
Hendrickson	Edward F.	20	20	139
Holler	Lizzie	29	20	1161
Haklar	Elizabeth	Aug. 2	18	1014
Honesoko	Julis	4	21	119
Helferich	Ferdinand E.	5	20	10
Heubler	A. & E.	6	20	443
Hoey	Marion	12	20	959
Hart	J. & E.	14	19	536
Harvath	Steave	16	19	618
Harston	Catharine	20	19	533
Henry	Lawrence	27	20	224
Herbert	F. & S.	Sep. 11	20	265
Harned	Alice F.	15	19	378
Holzworth	William H.	27	21	92
Hasproi	Yosef	Oct. 9	19	655
Howell	R. & H.	13	21	475
Hunt	W. & E.	14	21	794
Haas	P. & L.		18	843
Horvat	Joseph	Nov. 14	21	345
Haimann	J. & M.		18	973
Hammell	E. & C.	16	19	61
Hackett	Thomas F.	21	18	874
Havasy	Y. & F.	25	19	745
Huether	J. & E.	29	21	634
Hesberger	Helen	Dec. 2	20	401
Hawrth	Ruth E.	4	19	795
Hammann	A. & T.	9	19	58
Helmeczi	Bela	16	20	50
Harkins	J. & E.	20	19	659
Heil	A. & A.	23	19	1028
Horvath	Joe	24	21	357
Hansen	Anna	27	19	249
Habedank	LeRoy	Sept. 26	18	846m
Herbert	Julia J.	" 10	20	276m
Hahn	Harold	Oct 28	18	950m
		1912		
Hardly	Maria	Jan. 14	20	506
Holland	Harvey		22	97
Howley	Anna	17	22	645
Harris	W. & E.	21	20	618
Herzog	Edna	Feb. 3	21	531
Hornby	E. & C.	6	22	404
Henry	Wilhelmina C.	10	21	362
Henry	Alfred W.	20	21	342
Hahn	Isabell M.	23	19	1044
Hahn	J. & Z.	28	19	1029
Hayter	J. & E.	Mar. 2	20	1049
Helm	Augusta		21	198
Hannon	J. & C.	8	20	391
Hubbard	G. & E.	11	22	687
Herzog	Mildred	24	21	534
Halsted	Martha	Apr. 13	20	138
Hamelfarb	Nathan	15	20	15 Pm

INDEX OF BIRTHS IN NEW JERSEY

1910-14 New Brunswick

SURNAME	CHRISTIAN NAME OR PARENTS' INITIALS	DATE	VOLUME	PAGE
		1912		
Hughes	J. & K.	May 15	22	804
Haskans	Permalice	31	20	846
Hunter	Annie E.	June 3	22	978
Hochmann	A. & B.	5	21	1028
Horvath	Vera	13	22	489
Higley	William H.	18	21	736
Haahn	Peter	19	19	888
Heilman	Jozsef	28	21	91
Hungvige	E. & E.	30	22	927
Healey	Robert G.	July 4	20	1092
Higgins	M. & E.	12	21	697
Hickey	J. & M.	24	21	652
Hill	S. & M.	Aug. 1	21	774
Houser	Albert	8	22	550
Homoky	Miklas	Sep. 10	22	252
Haan	Maria	28	19	890
Hardi	Gizella	Oct. 6	20	493
Heitzenoreder	A. & F.	8	21	150
Hubner	Constance A.	9	22	723
Hachlar	Jim-	18	19	923
Hirsch	~~H. & K.~~ SUSANNA	Nov. 14	21	910
Hauck	William E.	21	20	907
Howard	W. & L.	Dec. 11	22	570
Harris	Leonea M.	18	20	660
Haann	J. & K.	21	19	891
Hamer	Alma F	Aug 16	20	160m
Hardy	Grace A.	Oct 6	20	513M
		1913		
Hance	G. & H.	Jan. 6	20	279
Hammon	Jenny	19	20	232
Harvath	Julious	29	20	833
Hart	C. & A.	Feb. 2	20	732
Hilsdorf	W. & L.	15	21	911
Hardy	A. & M.	16	20	535
Hardy	A. & M.	17	20	534
Hartley	L. & L.	27	20	774
Horn	W. & R.	Mar. 6	22	351
Hurley	Clark E.		22	1011
Hardy	J. & E.	14	20	537
Hall	G. & L.	23	20	21
Harris	Margery H.	27	20	673
Hanauer	Max G.	30	20	274
Henry	Mary E.		21	396
Helmecri	Bela	Apr. 22	21	224
Hungrige	Charles	May 1	22	924
Hart	Henry P.	16	20	746
Huszar	Michal		22	1063
Hagm	Hector	23	19	1134
Henry	P. & M.		21	373
Henesperger	Fanie	31	21	326
Hamlowsky	M. & L.	June 14	20	201
Hubner	W. & M.	27	22	708
Horvath	L. & K.	July 1	22	434
Hann	Ottilie H.	3	20	380
Hammann	Ralph D.	14	20	206
Horvath	John	15	22	450
Haworth	Ethel R.	19	20	989
Horvath	Joseph	23	22	451
Hardy	W. & E.	Aug. 7	20	539
Holland	Charles A.		22	91
Hensel	H. & O.	10	21	412
Henyetz	John	16	21	428
Hayes	Minnie	17	20	1031
Howley	Helen	25	22	619
Heater	Frank	28	20	1115
Hagarty	James	Sept. 18	19	1095

INDEX OF BIRTHS IN NEW JERSEY

263

New Brunswick 1910-14

SURNAME	CHRISTIAN NAME OR PARENTS' INITIALS	DATE	VOLUME	PAGE
		1913		
Haan	F. & S.	Sept. 19	19	992
Hartmayer	Barbara	Oct. 1	20	809
Haklar	Mary	2	19	1211
Hannan	J. & C.	3	20	393
Haklar	Gizela	5	19	1210
Hearns	Rose M.	11	20	1110
Horvath	Gyula	11	22	443
Hamelfarb	M. & A.	15	20	154
Horyak	Irene	20	22	469
Harding	A. & A.	23	20	517
Haas	Gizella	Nov. 17	19	1012
Hencs	Elizabeth A.	18	21	259
Horvath	Tessie	19	22	448
Harkay	J. Frank	Dec. 2	20	558
Horvath	Bela	6	22	437
Hendrickson	Mary C.	24	21	314
Hurley	Vivian M.	30	22	1024
Herold	Francis V.	dec 28	21	524 m
Helm	Benjamin			
Hawker	Hannah	sept. 3 19	20	796 m
		1914		
Horvath	Andras	Jan. 3	24	731
Haberman	Caroline	5	22	42
Hornyak	Paul	7	24	690
Holzopfel	C. & M.	8	24	471
Horvath	Wendel	12	24	742
Hogarty	Mary E.	31	24	258
Harris	Russell G.	Feb. 1	22	928
Haan	J. & F.	3	22	7
Houghton	Francis	10	24	792
Horwath	Irene	23	24	734
Harding	J. & M.	24	22	758
Heubler	A. & K.	26	23	801
Henry	W. & L.	Mar. 24	23	548
Hughes	Edward	26	24	1110
Huighes	E. & E.	27	24	1147
Henaban	Marian	31	23	430
Haasz	P. & S.	Apr. 2	22	27
Hochman	A. & B.	6	24	52
Horvath	Joe	29	24	737
Horvath	Mary	May 7	24	738
Hamelsky	Abraham	15	22	397
Hall	G. & S.	June 2	22	251
Hunyadi	Elizabeth	18	25	99
Hye	Rancefordd I.	July 9	25	208
Havasy	S. & F.	30	22	1186
Haeley	Elizabeth H.	Aug. 9	22	95
Hill	W. & A.	10	23	996
Hendricks	F. & L.	14	23	466
Heitzenwoeder	Benhard W.	27	23	326
Haver	John N.	31	22	1200
Haszma	Samuel	Sept. 2	22	1125
Hart	Mary E.	14	22	992
Higgins	Catherine	30	23	918
Hajnocsek	Margery H.	Oct. 1	22	213
Hitchcock	Helen	2	23	1158
Hajdu	Gizie	19	22	209
Hades	Joseph	16	22	83
Hummel	Catharine	23	25	8
Helyar	Margery S.	Nov. 16	23	411
Hamil	Willard J.	21	22	405
Haskins	E. & A.	24	22	1103
Hart	Myrtle	28	22	993
Haiman	J. & M.	Dec. 2	22	177
Henig	F. & M.	10	23	500
Hagerty	J. & L.	20	22	137
Hagarty	Margaret	30	22	116

1910-14 New Brunswick.

	SURNAME	CHRISTIAN NAME OR PARENTS' INITIALS	DATE	VOLUME	PAGE
			1914		
*	Heinrich	Dewitt	Apr. 28	27	264
	Hicks	Walter	Aug. 26	23	890 m
	Huebler	Henry R.	Feb. 26	24	1052 m
	Haley	Elizabeth R	Aug 9	22	235 m

INDEX OF BIRTHS IN NEW JERSEY

New Brunswick 1910-14

SURNAME	CHRISTIAN NAME OR PARENTS' INITIALS	DATE	VOLUME	PAGE
		1910		
Irvin	Catharine E.	Apr. 18	19	1217
Inteman	Elizabeth M.	May 11	19	1161
~~Iaconzo~~ IACOUZZ	J. & A. ANGELINA	Aug. 19	19	1002
Ireland	George H. See Supp file	Nov. 9	19	1199
Ihasz	Jolanda H.	Feb 22	19	1063 M
		1911		
Ingebrandt	Lenhard	Apr. 19	21	1142
Illis	Irine	May 28	21	1100
Interman	Albert	June 10	21	1180
Ivan	Mary	Sept. 10	22	90
		1912		
Iaconzza	Mary	Apr. 22	23	7
Intemann	Edward	July 27	23	178
Irven	W. & F.	Aug. 6	23	231
Illes	Lizzie	Oct. 4	23	94
Ihasz	Alexander	July 15	23	73 M
		1913		
Iko	Irma L.	Feb. 22	23	57
Osso	Louis	Apr. 15	23	301
Ivan	Mary	May 5	23	277
Iocca	Marie A.	Nov. 13	23	170
		1914		
Iaconzza	Rocco	Jan. 30	25	246
* Ingantilla	Santo Check Supp File	May 21	25	387
Idad	Philip	June 6	25	294
Istwin	Jolan	Aug. 10	25	533
Ignall	M. & J.	12	25	307
Iocco	Elizabeth D.	Nov. 12	25	445
Inglehardt	Harry E.	14	25	400
Ireland	Clarance H.	Dec. 30	25	470
* Iapkeka	Walter	Apr. 2	See Supp file	

1910-14 New Brunswick

SURNAME	CHRISTIAN NAME OR PARENTS' INITIALS	DATE	VOLUME	PAGE
		1910		
Jakab	John	Jan. 2	20	229
James	Everet E.	18	20	261
Johnson	W. & C.	Feb. 17	20	650
Jojlso	Antonia	Mar. 10	20	818
Jackowski	Stello	13	20	24
Jeffries	Keneth J.	16	20	425
Jonier	Richard B.	21	20	817
Jobbins	D. & E.	Apr. 8	20	559
Johnson	Laura M.	May 1	20	745
Jaffa	Michel	17	20	198
Jennings	Julia A.	July 6	20	475
Jukantallen	Jakob	14	20	1053
Jhm	Mathias	20	20	541
Jenoha	Johan	26	20	482
Juhase	Theobald	Nov. 21	20	1049
Jancsik	Stephen	Dec. 19	20	287
Jedinak	Julia	19	20	408
Jamison	Wm. A. Jr.	July 10	20	284 M
		1911		
Jarvis	L. & A.	Jan. 25	22	492
Johnston	Harry	Mar. 12	22	908
Juhasz	Lousa	25	23	70
Julkewitz L.C.	George	31	23	87
Jensen	N. & M.	Apr. 9	22	607
Jacs	Helen	28	22	296
Jarosch	Sofia	May 9	22	484
Jablonsky	R. & H.	10	22	122
Jaros	John		22	483
Jimko	Sadislaw	June 2	22	647
Junz	Mik	26	23	95
Julian	M. & R.	July 3	23	75
Jochum	Elizabeth	30	22	669
Junker	Sophia	Oct. 22	23	99
James	Jackson W.	29	22	368
Jeolia	Julia	Dec. 14	22	622
Jelin	Jerome	Sept 19	22	547 M
		1912		
Jakab	Joseph	Jan. 19	23	542
Johnson	John E.	Feb. 7	23	1067
Janos	Gizela	Apr. 16	23	648
Johnson	Edna R.	June 28	23	1006
Jahn	Peter	30	23	536
Jakab	George	July 15	23	540
Jackson	William H.	31	23	416
Jamboe	Gase	Aug. 3	23	562
Jamieson	H. & M.	10	23	587
Jedenak	Rosie	Sept. 16	23	724
Jaques	G. & H.	19	23	675
		1913		
Juhasz	Joseph	May 24	24	270
Johnson	Frank J.	28	23	1117
Jadul	Bruno	Aug. 15	23	531
Jablonski	R. & H.	Oct. 16	23	315
Jucieyhata	Madeline	Dec. 1	24	254
Jennings	Leon H.	7	23	863
Jelin	William S.	Aug 2	47	317

INDEX OF BIRTHS IN NEW JERSEY

New Brunswick 1910-14

SURNAME	CHRISTIAN NAME OR PARENTS' INITIALS	DATE	VOLUME	PAGE	
		1914			
Jackson	Maria	Jan. 15	25	663	
James	Lillian	Feb. 9	25	853	
Jordan	J. & E.	16	26	465	
Jackson	J. & M.	Mar. 27	25	608	
Jzeczky	J. & E.	Apr. 2	26	614	Check Supp. File
Janeck	Anie E.	5	25	885	
Jedinak	Anna	20	25	1031	
Julian	Saul	May 26	26	558	
Julian	C. & L.	Oct. 9	26	556	
Jones	Robert L.	12	26	435	
Johnson	David	18	26	135	
Jamison	Vera	Nov. 17	25	871	
Jaques	G. & H.	Dec. 9	25	965	
Jennings	Clarence E.	30	25	1103	
Jobbins	Howell S.	July 31	26	2nd	

SURNAME	CHRISTIAN NAME OR PARENTS' INITIALS	DATE	VOLUME	PAGE	

INDEX OF BIRTHS IN NEW JERSEY

SURNAME	CHRISTIAN NAME OR PARENTS' INITIALS	DATE 1919	VOLUME	PAGE
Pszinsk	John	Jan 1	25	637 m
Kurek	William	Apr. 15	25	582 m

1910-14 New Brunswick

SURNAME	CHRISTIAN NAME OR PARENTS' INITIALS	DATE	VOLUME	PAGE
		1910		
Krank	Maria E.	Jan. 1	22	824
King	Frank	10	21	1053
Kunderman	J. & C.	11	22	1214
Keller	John	23	21	522
Kievit	A. & M.	29	21	933
Lock	Catharine	Feb. 4	22	336
Kelley	T. & M.	11	21	545
Kline	P. & M.	13	22	117
Kiss	Margarette	Mar. 1	21	1207
Kenney	Majorie	5	21	744
Kiss	John	9	21	1206
Karl	Anna	28	21	164
Kajla	Joseph	30	20	1185
Kaplan	Rose	Apr. 7	21	127
Keller	Philip	June 5	21	531
Kedves	Anton	7	21	406
Kirby	F. & M.-See Supp file	21	21	1135
Knox	Henrietta	21	22	277
Keller	Willi J.	July 3	21	534
Kukai	Carly	16	22	1177
Kish	Iren	25	21	1197
Kokay	Anna	Aug. 4	22	409
Kramer	J. & E.	6	22	805
Kornat	Anna	14	22	586
Kara	Carly	24	21	158
Kircher	H. & M.	25	21	1142
Keetch	Henry	25	21	462
Kovacs	Zoltan	Sept. 10	22	696
Kenyon	R. & M.	12	21	768
Kosky	Ladislaus	22	22	631
Koklepp	A. & E.	Oct. 2	22	388
Klein	Lue	3	22	62
Kaplar	Lou	4	21	132
Kessler	Tstvan	12	21	848
Kiss	Ethel	16	21	1203
Koknoker	Helen	20	22	410
Krsywonos	George	25	22	1016
Kelly	T. & B.	31	21	587
Kolb	C. & K.	31	22	423
Kearney	Francis	Nov. 6	21	367
Krauszer	A. & B.	20	22	873
Kovacs	Charles	Dec. 6	22	690
Kokai	Stephen	Mch. 2	22	408m
Kocsis	Stephen	Dec 11	22	338m
Kokai	Anna	Aug 4	22	407m
Kane	Robt. C.	Sept 8	21	58m
Kovach	Mary J.	June 31	22	688m
Krimek	Jacob	June 10	25	207m
Kokai	Rose	Dec 8	24	760m
Kalfen	Sally	Jan 16	23	200m
-Kish	Emerich	1911 Mch 7	24	275m
		-1911-		
Kovacs	Irine	Jan. 1	24	1053
Kovacs	Lizzie	3	24	1058
Krauser	T. & A.		25	104
Kadi	Annie	16	23	151
Kadi	Frank	19	23	152
Kunderman	John	30	25	504
Kock	Edward	31	24	668
Kinsey	J. & N.	Feb. 1	24	204
Kromer	Michael	5	25	48
Kalman	Joseph		23	2221
Koji	Julius	23	24	758
Krovath	C. & E.	Apr. 1	25	266
Kelly	Loise H.	17	23	924
Kosc	Lilley	21	24	970
Kopolovics	Cili	23	24	889
Keller	Anna	30	23	808
Koch	Helen J.	May 12	24	652
Kovacs	Emma	24	24	1051
Kovacs	Charlotte		24	1050
Kiss	Irene	25	24	288
Kaplan	M. & D.	June 1	23	343
Krauss	Elizabeth	20	25	107
Kun	Vilma	23	25	495
Krieger	W. & G.	24	25	203
Kokai	Anna	Nov. 29	24	960m

INDEX OF BIRTHS IN NEW JERSEY

New Brunswick 1910-14

SURNAME	CHRISTIAN NAME OR PARENTS' INITIALS	DATE	VOLUME	PAGE
		1912		
Krauszer	Barbara	Sept. 21	26	533
Kaplar	Julia	23	24	613
Karam	Uchinie	Oct. 28	24	636
Kuplen	Margaret	Nov. 7	26	1004
Kubick	A. & H.	9	26	834
Kafflin	S. & L.	21	24	351
Kay	R. & E.	25	24	860
Krzzwonos	Frank		26	815
Kovacs	Vilma	28	26	335
Keller	Anna V.	Dec. 12	24	1052
Knox	John J.	20	25	948
Katko	Iriene	26	24	775
Konig	I. & L.	27	26	38
Kiss	Mary		25	615
Krawitzky	Joseph Q.	Mar. 13	26	544 M
Kramzel	Nicholas	Sept 24	26	485 M
Kish	Irene	Nov. 28	25	571 M
Karahmer	Ernest	June 10	26	561
		1913		
Kiss	Mary	Jan. 1	25	615
Kelcseh	John	13	24	1048
Kinney	J. & A.	17	25	482
Koller	Iren	Feb. 7	25	1196
Knoll	Francis A.	8	25	943
Kalman	Enjingi	9	24	458
Kapacsi	Izolda	27	24	587
Kafka	Mari	Mar. 6	24	380
Kelly	Mildred	15	24	1206
Kovacs	Margery K.	19	26	307
Kosa	F. & R.	20	26	186
Kutasy	Joe		26	1075
Kosefosi	Mary	23	25	214
Katz	Milton	30	24	828
Kohohepp	W. & T.	Apr. 1	25	1111
Kehoe	John	3	24	1014
Kelemen	George	5	24	1052
Kahhmann	Katherine	11	24	680
Kukor	Marie	13	26	910
Kiss	Joe	25	25	613
Konc	Erno	26	26	24
Kalman	Matild	May 1	24	460M
Knolmejer	Joseph	3	25	945
Kenick	Joe	9	25	36
Kohlepp	Kenneth M.	10	25	1117
Kovach	Mary		26	297
Kaplowitz	D. & A.	June 2	24	629
Kuti	Gizi	8	26	1086
Knoll	John	9	25	944
Krucler	Charles	16	26	704
Kovson	Harry	19	26	342
Kozar	Gizi	22	26	388
Kircher	Peter S.	24	25	538
Krieger	Mary	26	26	614
Kutasy	Marie	July 4	26	1076
Kouly	Albert	16	26	288
Kozinsky	Annie	26	26	405
Keller	A. & E.	Aug. 18	24	1068
Kadi	Petter	21	24	362
Kalrapavi	Ellen	21	24	465
Kelly	J. & G.	26	24	1139
Kaflan	M. & D.	Sept. 5	24	382
Kasstani	Fred	10	24	764
Keller	Peter	10	24	1090
Koslowiky	Henry		26	221
Kerwin	Margaret M.	16	25	212
Kotze	John	22	26	280
Klein	Margaret	Oct. 3	25	709
Kocsis	Julius		25	1046
Kunkoeitos	Gezela	5	26	969
Kane	T. & M.	9	24	532

1910-14 New Brunswick

SURNAME	CHRISTIAN NAME OR PARENTS' INITIALS	DATE	VOLUME	PAGE
		1910		
Krank	Maria E.	Jan. 1	22	824
King	Frank	10	21	1053
Kunderman	J. & G.	11	22	1214
Keller	John	23	21	522
Kievit	A. & N.	29	21	933
Lock	Catharine	Feb. 4	22	336
Kelley	T. & M.	11	21	545
Kline	P. & M.	13	22	117
Kiss	Margarette	Mar. 1	21	1207
Kenney	Majorie	5	21	744
Kiss	John	9	21	1206
Karl	Anna	28	21	164
Kajla	Joseph	30	20	1185
Kaplan	Rose	Apr. 7	21	127
Keller	Philip	June 5	21	531
Kedves	Anton	7	21	406
Kirby	F. & M.-See Supp file	21	21	1135
Knox	Henrietta	21	22	277
Keller	Willi J.	July 3	21	534
Kukai	Carly	16	22	1177
Kish	Iren	25	21	1197
Kokay	Anna	Aug. 4	22	409
Kramer	J. & E.	6	22	605
Kornat	Anna	14	22	586
Kara	Carly	24	21	158
Kircher	H. & M.	25	21	1142
Keetch	Henry	25	21	462
Kovacs	Zoltan	Sept. 10	22	696
Kenyon	R. & M.	12	21	768
Kosky	Ladislaus	22	22	631
Kohlepp	A. & E.	Oct. 2	22	338
Klein	Lue	3	22	62
Kaplar	Lou	4	21	132
Kessler	Tstvan	12	21	848
Kiss	Ethel	16	21	1203
Kohnoker	Helen	20	22	410
Krsywonos	George	25	22	1016
Kelly	T. & B.	31	21	587
Kolb	C. & K.	31	22	423
Kearney	Francis	Nov. 6	21	367
Krauszer	A. & B.	20	22	873
Kovacs	Charles	Dec. 6	22	690
Kohai	Stephen	Mch. 2	22	408m
Kocsis	Stephen	Dec 11	22	338m
Kohai	Anna	Aug 4	22	407m
Kane	Robt. C.	Sept 8	21	58m
Kovach	Mary J.	June 31	22	688m
Krimek	Jacob	June 10	25	207m
Kokai	Rose	Dec 8	24	760m
Kalfen	Sally	Jan 16	23	200m
-Kish	Emerich	1911 Mch 7	24	275m
		-1911-		
Kovacs	Irine	Jan. 1	24	1053
Kovacs	Lizzie	3	24	1058
Krauser	T. & A.		25	104
Kadi	Annie	16	23	151
Kadi	Frank	19	23	152
Kunderman	John	30	25	504
Kock	Edward	31	24	668
Kinsey	J. & N.	Feb. 1	24	204
Kromer	Michael	5	25	48
Kalman	Joseph		23	2221
Koji	Julius	23	24	758
Krovath	C. & E.	Apr. 1	25	266
Kelly	Loise H.	17	23	924
Kose	Lilley	21	24	970
Kopolovics	Cili	23	24	889
Keller	Anna	30	23	808
Koch	Helen J.	May 13	24	652
Kovacs	Emma	24	24	1051
Kovacs	Charlotte		24	1050
Kiss	Irene	25	24	288
Kaplan	M. & D.	June 1	23	343
Krauss	Elizabeth	20	25	107
Kun	Vilma	23	25	495
Krieger	W. & G.	24	25	203
Kohai	Arnt	Nov. 29	24	960m

INDEX OF BIRTHS IN NEW JERSEY

New Brunswick 1910-14

SURNAME	CHRISTIAN NAME OR PARENTS' INITIALS	DATE	VOLUME	PAGE
		1912		
Krauszer	Barbara	Sept. 21	26	533
Kaplar	Julia	23	24	613
Karam	Uchinie	Oct. 28	24	636
Kuplen	Margaret	Nov. 7	26	1004
Kubick	A. & H.	9	26	834
Kafflin	S. & L.	21	24	351
Kay	R. & E.	25	24	860
Krzzwonos	Frank		26	815
Kovacs	Vilma	28	26	355
Keller	Anna V.	Dec. 12	24	1052
Knox	John J.	20	25	948
Katko	Iriene	26	24	775
Konig	I. & L.	27	26	38
Kiss	Mary		25	615
Krawitzky	Joseph Q.	Mar. 13	26	544 M
Kramzer	Nicholas	Sept. 24	26	485 M
Kish	Irene	Nov. 28	25	571 M
Karshmer	Ernest	June 10	26	561
		1913		
Kiss	Mary	Jan. 1	25	615
Kelcseh	John	13	24	1048
Kinney	J. & A.	17	25	482
Koller	Iren	Feb. 7	25	1196
Knoll	Francis A.	8	25	943
Kalman	Enjingi	9	24	458
Kapacsi	Izolda	27	24	587
Kafka	Mari	Mar. 6	24	380
Kelly	Mildred	15	24	1206
Kovacs	Margery K.	19	26	307
Kosa	F. & R.	20	26	186
Kutasy	Joe		26	1075
Kosefcsi	Mary	23	25	214
Katz	Milton	30	24	828
Kohehepp	W. & T.	Apr. 1	25	1111
Kehoe	John	3	24	1014
Kelemen	George	5	24	1052
Kahmann	Katherine	11	24	680
Kukor	Marie	13	26	910
Kiss	Joe	25	25	613
Konc	Erno	26	26	24
Kalman	Matild	May 1	24	460M
Knolmejer	Joseph	3	25	945
Kenick	Joe	9	25	36
Kohlepp	Kenneth M.	10	25	1117
Kovach	Mary		26	297
Kaplowitz	D. & A.	June 2	24	629
Kuti	Gizi	8	26	1086
Knoll	John	9	25	944
Krucler	Charles	16	26	704
Kovson	Harry	19	26	342
Kozar	Gizi	22	26	388
Kircher	Peter S.	24	25	538
Krieger	Mary	26	26	614
Kutasy	Marie	July 4	26	1076
Konly	Albert	16	26	288
Kozinsky	Annie	26	26	405
Keller	A. & E.	Aug. 18	24	1068
Kadi	Petter	21	24	362
Kalrapavi	Ellen	21	24	465
Kelly	J. & G.	26	24	1159
Kaflan	M. & D.	Sept. 5	24	382
Kasstani	Fred	10	24	764
Keller	Peter	10	24	1090
Koslowiky	Henry		26	221
Kerwin	Margaret M.	16	25	212
Kotze	John	22	26	280
Klein	Margaret	Oct. 3	25	709
Kocsis	Julius		25	1046
Kunkoeites	Gezela	5	26	969
Kane	T. & M.	9	24	532

1910-14 New Bruwnsick.

SURNAME	CHRISTIAN NAME OR PARENTS' INITIALS	DATE	VOLUME	PAGE
		1913		
Kovina	Kate	Oct. 9	26	357
Kiss	Margret	10	25	614
Kasana	Anna M.	13	24	729
Korelitz	Ralph	16	26	134
Kelley	James	26	24	1111
Kurbanick	Edward	27	28	1023
Kretchmar	Sadie J.	28	26	591
Kronk	William H.	Nov. 2	26	682
Kane MICHAEL	Francis	3	24	540
Kosa	Iren		26	187
Kregeloh	Matilda H.	10	26	555
Karl	G. & I.	19	24	605
Kali	Juliette	22	24	488
Keller	John		24	1081
Kiss	Stephen	23	25	619
Kuji	Ethel	26	26	902
Kearney	F. & C.	Dec. 7	24	913
Kaplan	Annie D.	15	24	600
Koppelmann	J. & A.	20	26	117
Kovacs	Iren	29	26	304
Kelly	John J.	30	24	1190
Kobrbel	John	31	25	994
Kadar	James	Nov. 16	24	357m
Krolmayer	Joseph	July 4	25	944m
Kocsis Stephen		~~July 29~~	25	1046m
Kady	Joseph	Mar. 17	24	364m
		1914		
Katuscsak	Irene	Jan. 1	26	1126
King	Henry E.	15	27	905
Kometo	Maria	20	28	575
Kamenz	Harry	23	26	798
Kirkpatrick	J.& B.	Feb. 5	27	1016
Kindt	Anna M.	9	27	876
Koncsek	Goldi J.	28	28	593
Kopacsi	Joseph		28	663
Karony	Rudolph	Mar. 4	26	1019
Kosa	Steve	6	28	778
Kiraly	Louise	9	27	982
Keller	Georg M.	12	27	270
Kafka	J. & E.	26	26	668
Kadi	Stephen	27	26	658
Kurchik	Lizzie	Apr. 4	29	469
Kovacs	Flora	11	28	910
Klesrcz	Joe	20	28	104
Klingler	Viola M.	21	28	145
Kasza	Helena W.	23	26	1098
Keinrich	Dewitt	28	27	264
Kassarda	Lizzie	May 7	26	1086
Kopelovitz	Phillip	10	28	683
Kenyon	R. & M.	14	27	580
Knight	Vincent W.	26	28	263
Kovacs	Stephen G.	29	28	923
Ketler	Russel	June 2	27	707
Kinsey	William	4	27	965
Koller	Gavor	6	28	544
Kojla	Erin	26	26	711
Kondrock	Olga	28	28	604
Kreger	W. & F.	July 1	29	13
Karhmann	Dorothea R.	5	26	994
Karsay	Elemer F.	8	26	1038
Klein	Stella	25	28	59
Krucler	Harry	Aug. 10	29	160
Kranskosky	Elizabeth	22	28	1123
Kosztyo	John	Sept. 4	28	848
Krinnig	I. & L.	7	29	77
Kohlkepp	George A.	Oct. 6	28	479
Knox	Connert P.	7	28	301
Kohllepp	W. & T.	19	28	478
Kohoe	William	23	28	213

INDEX OF BIRTHS IN NEW JERSEY

New Brunswick 1910-14

SURNAME	CHRISTIAN NAME OR PARENTS' INITIALS	DATE	VOLUME	PAGE
		1914		
Kukor	Jeno	Nov. 7	29	362
Kozm	Vasile		28	1031
Kosar	~~Rosie~~ Rose	3rd ~~8~~	28	784
Kaplan	George	9	26	932
Kelly	Margaret	Dec. 22	27	400
Kahrmann	Evelyn V.	30	26	686
Kalli	Theodore	31	26	774
Kadi	Luke	Oct 7	26	657 m
Kadar	Alex	Nov. 16	26	661 m
Kadar	James	Nov. 16	26	661 m.
Kokai	Joseph	Jan 14	28	496 m
Kreiger	Grace C.	Oct. 12	29	17 m
Kleimer	Beatrice	Dec. 23	28	17 M

1910-14 New Brunswick.

SURNAME	CHRISTIAN NAME OR PARENTS' INITIALS	DATE	VOLUME	PAGE
		1910		
Latham	Florence M.	Jan. 11	23	677
Lesko	Arpad	16	24	74
Latham	Clifford	20	23	676
Lombardo	Tony	Mar. 10	24	875
Leyone	Lilie T.	22	24	315
Levine	B. & E.	Apr. 5	24	185
Lacsik	Irene	13	25	185
Levine	Ethel	17	24	192
Lompardo	Angelo	May 18	24	888
Leary	C. & S.	29	23	917
Lynch	Mary M.	June 13	25	212
Lally	John	25	23	280
Leach	H. & A.	27	23	888
Lewenson	T. & G.	Aug. 17	24	258
Longo	Antonet	Sept. 4	24	944
Lyons	J. & K.	10	25	228
Lorincz	Katie	18	24	1047
Leary	- & M.	Oct. 1	23	920
Legany	Margaret		23	1081
Lemons	Anie	12	23	1188
Linsh	Margaret A.	20	24	524
Lefferts	Grace M.	25	23	1070
Leins	Lorette M.	Nov. 30	23	1133
Lozier	G. & A.	Dec. 6	24	1172
Lugo	Josefine	19	25	8
Lindenmann	Wametta J.	24	24	461
Lajner	Katei	26	23	256
Levine	Hannah	Apr. 20	24	1357
		1911		
Lorincz	Joseph	Jan. 27	27	720
Lipman	Daniel H.	Feb. 10	27	260
Lipman	Edward V.		27	261
Lanyi	Gizela	26	25	1105
Lazzaro	Catherine M.	Mar. 1	26	363
Leary	C. & E.	31	26	395
Luiss	William A.	Apr. 18	27	999
Lynch	Anie	23	27	159
Laszlo	James	30	26	132
Levine	Isaac	May 18	26	936
Levine	Geram	19	26	931
Loblein	E. & H.	25	27	424
Lavey	S. & M.	June 4	26	243
Leary	F. & E.	5	26	397
Lanfalusi	Anthony	6	25	1024
Langback	Christianna	12	25	1069
Lounsberry	Catharine	15	27	781
Leppert	E. & A.	16	26	790
Lowiano	Joseph	July 5	27	856
Lepore	Maria	Aug. 12	26	786
Leary	M. & J.	15	26	395
Leptra	Rose	17	26	798
Levin	R. & M.	Sept. 18	26	898
Leppert	Mabel	Oct. 24	26	794
Leppert	Annie	24	26	791
La Forge	Maria	Nov. 7	25	798
Leins	Mariane C.	9	26	601
Lazok	Iren	11	26	356
Lorincz	Annie	Dec. 11	27	719
Ligons	Wheeler	17	27	109
Laketas	Julius	June 22	27	453
Ludwig	Katherine A	Mar. 23	27	970m
La Sala	Tony	June 30	26	1022m

INDEX OF BIRTHS IN NEW JERSEY

New Brunswick — 1910-14

SURNAME	CHRISTIAN NAME OR PARENTS' INITIALS	DATE	VOLUME	PAGE
		1912		
Lyons	J. & C.	Jan. 2	29	556
Lutz	Margaret	8	29	454
Lyons	Thomas	22	29	575
Lombardo	Giovanni	28	28	1068
Lucake	P. & H.	Feb. 2	29	249
Laurie	Beatrice	28	27	670
Lazok	Juliska	Mar. 23	27	846
Lang	Jeny	29	27	363
La Palosso	Milly	30	27	445
Longacer	Harold W.	Apr. 6	28	1125
Layton	W. & A.	24	27	826
Lyons	Agetha	June 9	29	560
Letson	Stanley W.	12	28	258
Laury	Frances M.	15	27	677
Lakoci	Margareta	28	27	166
Ladia	Cleopatra	30	27	86
Lacsik	Bertalon	July 30	27	71
La Tehrnvaca	Maria	Aug. 2	27	606
Langfalusi	A. & M.	5	27	393
Lens	Yetta	28	28	89
Lemmons	Mary E.	Sept. 2	28	33
Loziar	Lenart R.	Oct. 23	29	218
Lozok	Veron	Nov. 25	27	847
Luyo	Auguste	Dec. 16	29	467
Lukacs	Frank	Mch. 3	29	348L
Leon	Charles, Jr	Aug. 24	28	112m
		1913		
Lewenson	J. & H.	Jan. 6	28	291
Levy	Doris M.	9	28	266
Lani	Agnes	28	27	395
Luyo	Victor E.	Feb. 8	29	333
Lablein	E. & H.	24	27	26
Leppert	H. & H.	Mar. 1	28	76
Lasalla	James		27	553
Licone	Antonnete	9	28	395
Lazok	Joseph	14	27	801
Lefferts	Elmer C.		27	1003
Leves	Steve	20	28	200
Lochwick	Aller G.	23	28	784
Leddy	Francis	30	27	913
Lang	Louisa W.	Apr. 5	27	357
Lancsak	Louis G.	9	27	285
Lyons	J. & C.	June 7	29	424
Laprest	Conyetta	19	27	472
Ludwig	William	21	29	185
Lapell	Mildred	July 1	27	444
Leyner	Steve	6	28	342
Lipinsky	Mary	20	28	581
Lodine	Vivian E.	Aug. 17	28	812
Lako	Ilon	25	27	173
Liwaz	A. & T.	29	28	733
Lyons	J. & M.	Sept. 5	29	420
Lowe	Earle H.		29	51
Latham	Samuel L.	25	27	591
Longacre	Edwin E.		28	979
Lorincz	Margaret	26	28	1104L
Leik	Bonislow	Oct. 7	27	1071
Liptak	Erno	10	28	637
Letson	Mirima C.	14	28	144
Lyons	Arthur J.	Nov. 10	29	428
Lakoze	Elizabeth	19	27	177
Lucas	Katharine	Dec. 8	29	131
Leary	M. & M.	10	27	847
Loyering	Jessie E.	12	29	31
Lemer	Stephen	July 6	27	1073m

1910-14 New Brunswick.

SURNAME	CHRISTIAN NAME OR PARENTS' INITIALS	DATE	VOLUME	PAGE
		1913		
		1914		
Lazak	John	Jan. 6	30	389
Laury	Jolanthe A.	Feb. 3	30	238
Loumbardo	Josephine	7	31	905
Lupho	Helen	9	32	1
Lozok	Marie	10	30	402
Lounsberry	John R.	13	31	907
Lix	Adam	16	31	443
Lepore	Alfredo	18	30	892
Lentz	M. & G.		30	816
Licen	Martin J.	24	31	38
Lica	Maria	Mar. 13	31	53
Lyons	Catharine	18	32	168
Lihou	J. & E.	20	31	121
Lieberman	Ella	22	31	71
Lauer	Peter	22	30	201
Lozier	G. & A.	24	31	976
Lyons	John	Apr. 12	32	181
Lazar	George	19	30	390
Lancsak	John	May 8	29	945
Lazok	Julius	15	30	401
Liscomb	Irma L.	June 4	31	353
Ladit	Albert	7	29	704
Lyons	J. & K.	13	32	163
Lyons	J. & C.	17	32	164
Lepasa	Marie	25	30	901
Lynch	Vincent	July 19	32	139
Liffert	Agnis	27	31	106
Lebhardt	Arthur P.	31	30	468
Lobelson	Ella	Aug. 3	31	474
Lyons	Terranic A.	4	32	191
Lapelosa	Carmelia	7	29	1108
Lombarda	D. & A.	Sept. 24	31	660
Lukacs	Geza	Oct. 2	31	1121
Lancsak	Bela	5	29	944
Lins	Doris	18	31	250
Loderer	Oscar R.	19	31	541
Larsen	Kenneth T.	27	30	73
Le Naour	Yvonne F.	Dec. 12	30	760
Lavanjak	Steve	24	30	261

1910-14 New Branswick.

SURNAME	CHRISTIAN NAME OR PARENTS' INITIALS	DATE	VOLUME	PAGE
		1910		
Mosher	Madeline	Jan. 5	29	181
Molidor	P. & A.	7	28	759
Milliman	E. & M.	9	28	440
Matta	Jalily	13	26	566
Molnar	J. & D.	14	28	790
Miller	John	17	28-	364L
Moore	Mary	31	28	1037
Mooney	C. & A.	Feb. 2	28	961
Martin	G. & M.	7	26	156
Marca	A. & A.	10	25	1032
Mc Eleroy	B. & F.	23	27	86
Molnar	Gera	26	28	794
Mc Cormick	D. & M.	Mar. 14	26	1063
Maxwell	Blanche E.	29	26	705
Molnar	Mari	May 6	28	796
Murray	T. & H.	18	29	698
Mulligan	James	21	29	458
Monaham	Arthur J.	June 3	28	825
Mulaie	Iren	4	29	351
Mc Cormack	Thomas	22	26	1060
Moran	A. & -		28	1070
Mumber	Anna		29	494
Moneyham	Catielen M.	26	28	870
Mosserole	F. & C.	July 11	27	1075
Mc Conn	Mary	22	26	922
Mc Laughlin	~~F. & C.~~ John F	24	27	431
Mundy	F. & D.	25	29	511
Messner	Louis	28	27	1101
Merants	Celien	Aug. 5	27	939
Muzbo	Josef	8	29	802
Murray	Joseph J.	12	29	716
Muller	Josepf	22	29	437
Mifflin	Elizabeth	23	28	119
Metz	C. & J.	Sept. 10	27	1117
Mc Elwee	J. & M.	11	27	96
Mills	J. & E.	Oct. 24	28	446
Masaros	Joe	Nov. 2	26	340
Miller	M. & M.		28	257
Moran	Helen E.	7	28	1081
Meirowitz	Isaak	27	27	781
Mesler	Frank M.	Dec. 4	27	1062
Mc Laughlin	Catharine	20	27	437
Mc Carthy	J. & M.	24	26	940
Marantz	Hyman	June 8	25-	1025
Matthews	Howard	Dec. 25	26	595
		1911		
Muth	Joseph	Jan. 15	32	619
Michael	Rosa	17	30	874
Mc Dermott	John W.	22	29	983
Mc Carty	Ruth W.	Feb. 8	29	811
Morris	Alies A.	12	31	1068
Mc Callem	James	13	29	739
Meyers	W. & I.	22	30	841
Mattus	Charles	28	29	484
Martin	P. & M.	Mar. 4	29	27
Medwettofky	Lois	11	30	375
Milanics	Mary	14	30	1020
Manning	J. & J.	22	28	704
Maurer	Mary	27	29	514
Minya	Gizella	28	31	394
Macsi	George	Apr. 8	28	171
Mundy	Howard W.	15	32	357
Moran	J. & A.	18	31	909
Master	Barbara	21	30	744
Malemer	Jeo	30	28	494
Monigan	J. & A.	May 18	31	710
Murphy	Margaret	29	32	477

INDEX OF BIRTHS IN NEW JERSEY

New Brunswick 1910-14

SURNAME	CHRISTIAN NAME OR PARENTS' INITIALS	DATE	VOLUME	PAGE
		1911		
Mike	John	May 29	30	993
Muha	Margarett	June 9	32	200
Mattens	Marion A.	16	29	415
Mc Dermott	John W.	22	29	983
Monek	Ernest	26	31	693
Moody	James E.	30	31	790
Muller	Mathias	July 2	32	292
Murray	T. & R.	24	32	511
Memes	Julia	27	30	550
Miko	John	28	30	999
Mc Cabe	Raymond A.	Aug. 11	29	725
Mc Manus	William	27	30	200
Moncyham	Edward J.	28	31	698
Milham	Hana	Sept. 6	30	1062
Murgfie	Julia	14	32	412
Mulligan	Nicholas	Oct. 3	32	308
Miller	Margaret	11	31	190
Marsh	T. & H.	26	28	1118
Mc Cann	Evelyn	29	29	752
Maagi	Helen	30	28	2
Miller	Irene	Nov. 10	31	153
Miller	Alfred		31	73
Masi	Alec	13	29	215
Moore	Dorothy E.	23	31	846
Mariano	Angetina D.	26	28	945
Mc Mullen	Edna M.	Dec. 17	30	221
Miller	F. & J.	29	31	22
Matthews	Howard	" 25	29	436 M
Margerum	Howard I	Sept 14	28	920 M & B
Mac Mullen	Cornelius	Oct 21	28	154 M
Mc Cullough	Helen	Mar 3	29	952 M
		1912		
Mason	Joe	Jan. 2	30	1039
Miller	Yolan	5	33	280
Mupo	Teresa	17	34	585
Miller	Walter	19	33	281
Maladest	Josef	28	30	5
Mc Ifee	Maria	30	31	1069
Martin	N. & M.	31	30	778
Morris	E. & A.	Feb. 14	34	83
Macaro	Francisco	14	29	607
Muha	John	15	34	408
Morris	Gertrude	16	34	107
Micadi	Carmelie	19	32	910
Meserole	Howard	Mar. 16	32	738
Mumber	Kadi	17	34	540
Mastersen	Lola T.	23	30	1080
Muli	Zoltan	Apr. 8	34	436
Motus	Frank	12	34	295
Morris	R. & M.	13	34	89
Monaghan	Mazie	29	33	722
Monaghan	Robert	29	33	723
Maher	S. & K.	May 6	29	947
Mc Carty	D. & F.	7	31	574
Meyrowich see end of the list	Scharles	12	32	899
Marics	Erno	13	30	514
Marics	Ernest	13	30	510
Monas	Frank	24	33	874
Maruscsak	Joe	29	30	927
Mc Collough	G. & E.	30	31	625
Millan	J. & S.	31	33	54
Millan	J. & S.		33	53
Mc Cloud	Edward K.	June 10	31	608
Moller	Andrew	15	33	669
Maloney	Edith A.	16	30	99
Morans	Heymann	22	33	1067
Miller	Hannah M.	28	33	169
Matthews	Hattie W.	July 6	31	130

INDEX OF BIRTHS IN NEW JERSEY

1910-14 New Brunswick

SURNAME	CHRISTIAN NAME OR PARENTS' INITIALS	DATE	VOLUME	PAGE
		1912		
Messaros	Odga	July 16	32	787
Mc Allister	Mildred R.	28	31	442
Mediou	Frank	28	32	358
Messevle	William	29	32	761
Mc Laughlin	G. & M.		32	106
Mason	Beatrice	Aug. 15	30	1030
Mihil	Mike	17	32	1070
Mc Laughlin	Edward	26	32	117
Milak	Margery	29	33	1
Mitchel	George A.	Sept. 3	33	480
~~Meneyhann~~ MONAGHAN	Sogfee F.	7	33	763
Meyers	Marion E.	15	34	894
Mc Cormick	Edward C.	19	31	658
Menszaros	Lujza	22	32	609
Marcus	Sumner	23	30	444
Maville	Keith R.	25	30	335
Mandico	Bruno	Oct. 7	30	182
Moore	Ellen A.	22	33	950
Monek	Kalman C.	24	33	758
Merlick	Anna	Nov. 1	32	678
Minja	Meri	2	33	403
Miller	Dudley	3	33	126
Murray	Alice	5	34	732
Mesics	Charles	14	32	744
Magy	Charles	Dec. 10	29	933
Mc Dermott	John J.	18	31	754
Mc Laughlin	J. & D.	21	32	108
Matthews	S. & S.	25	31	121
Mc Cann	Gertrude	28	31	514
Mc Dermott	Robert T.	30	31	759
Mc Manus	W. & M.	31	32	171
Molnar	Margaret	Nov. 1	33	686 m
Mc Cullough	George	May 30	31	722 M
Mayrowetz	Charles	May 12	32	899
		1913		
Moore	Harry	Jan. 1	33	609
Mc Laughlin	F. & C.	12	31	968
Mundy	E. & O.	16	34	216
Mc Cargo	William	24	31	307
Minkler	F. & H.	Feb. 4	33	53
Melone	Mike		32	232
Mc Call	Herald W.	Mar. 2	31	277
Meserole	William C.	7	32	428
Mikel	Andrew	22	32	754
Meyers	N. & I.	24	32	570
Moran	Robert J.	Apr. 1	33	676
Malatesta	Rose		29	1011
Marczali	Bela	5	30	336
Melazzo	Antonio	8	32	171
Menszavos	Josepheen	9	32	309
Morris	Mary E.	11	33	863
Martin	Julia	18	30	756
Mc Gee	J. & H.	30	31	689
Meszaros	Alexander	30	32	471
Malthaner	F. & M.	May 1	29	1138
Messarole	J. & L.	21	32	443
Murray	T. & H.	June 1	34	409
Munson	Vada C.	14	34	248
Matyi	Irene	July 16	30	1249
Mirowitch	Abraham	20	33	115
Muller	Adam J.	23	34	108
Miller	Wyane	30	32	1098
Mogor	Emerich	Aug. 2	33	286
Meyers	Mary L.		32	579
Mumbert	A. & A.	5	34	199
Moody	Helen	11	33	531
Michel	Mary	14	32	651
Miklossy	Alfred J.	17	32	758

New Brunswick 1910-14

SURNAME	CHRISTIAN NAME OR PARENTS' INITIALS	DATE	VOLUME	PAGE
		1913		
Mc Intosh	Mary C.	Aug. 20	31	870L
Marososaky	Goldie	24	30	552
Mirowitch	Hyman	26	33	116
Mundy	Anna M.	Sept. 3	34	219
Molnar	Irene	11	33	355
Mc Nally	Thomas	12	31	1070
Margerum (see 1911 vol 28)	Howard I.	14	~~30~~	~~967~~
Makuk	Joe	16	29	987
Miller	Louis C.		32	1014
Mangin	J. & L.	22	30	79
Murray Robert	T. & R.	Oct. 3	34	410
Miller	Samuel D.	6	32	1063
Myers	George H.	17	34	581
Meagher	E. & H.	21	32	17
Madison	John M.	23	29	693
Malonf	Helen	Nov. 14	29	1119
Meiner	Jacob J.	18	32	133
Magyarics	Helen	23	29	824
Mariano	Nunzata	Dec. 1	30	391
Monigan	John J.	4	33	457
Maloney	Anna M.	21	29	1105
Muscolino	Domenico	26	34	490
Mazurkovics	Josef	30	31	147
Moranty	Morris	Oct. 1	03	689 m
Marikakis	Eleutheria	July 8	30	398 m
Mikulka	Casimir	June 15	32	781 M
		1914		
Mac Donald	D. & A.	Jan. 4	32	261
Mrass	John	13	37	161
Mayerowitz	Benjamin	22	34	111
Maurer	J. & A.	Feb. 5	34	5
Mulligan	W. & M.	8	37	357
Mc Kenzie	Vincent J.	17	34	912
Michaelis	August C.	Mar. 2	35	729
Marczel	M. & F.	4	33	122
Mc Keag	Jean M.	13	34	872
Macaro	Annie	17	32	230
Medici	Josephine C.	19	35	80
Morrissey	M. & A.	21	36	1013
Marinow	Ethel	23	33	243
Mc Manns	T. & C.	24	34	1009
Mensaros	Zoltan	Apr. 8	35	363
Mulvey	Helen M.	17	37	405
Macki	Rose	22	32	375
Metler	Anna W.	29	35	576
Muller	G. & E.	30	37	309
Mc Laughlin	C. & M.	May 2	34	960
Manley	Robert J.	5	32	1055
Mc Avoy	L. & N.	21	34	242
Mesterhazi	Michael	June 20	35	562
Molnar	Enne	29	36	440
Milne	Isabelle	July 26	36	48
Maupin	Joyce	Aug. 3	34	10
Morris	Margaret M.	4	36	994
Monek	Jeno	9	36	530
Mc Laughklin	Frank	10	34	996
Mati	Iren	11	33	939
Muchny	Michaelinka	23	37	195
Matthews	Louise	Sept 3	33	1016
Moran	Mary	4	36	813
Molnar	Jeno	14	36	442
Meffe	Carmen	18	35	132
Muler	Mary		37	265
Marcus	Evelyn F.	26	33	113
Mc Govern	Eleanor	27	34	726
Meszaros	Theodor	Oct. 3	35	568
Milazzo	Alfredo	19	35	932
Madarasz	Lazla	20	32	449
Mc Cormick	F. & I.	25	34	444
Manter	William J.		32	1124
Mester	John	Nov. 9	35	561

INDEX OF BIRTHS IN NEW JERSEY

1910-14 New Brunswick.

	SURNAME	CHRISTIAN NAME OR PARENTS' INITIALS	DATE	VOLUME	PAGE
			1914		
	Mirowitz	Bessie	Nov. 12	36	186
	Melone	Antonia	17	35	302
	Muth	J. & M.	19	37	720
CORR. SEE SUPP. 9-16	Mundy	Russell Irving	Dec. 17	37	432
	Manfre	Carl J.	Feb. 9	32	1008m
	Murlati	Joseph	July 22	37	498m
	Mundy	Margaret	Nov. 16	37	429m

INDEX OF BIRTHS IN NEW JERSEY

New Brunswick 1910-14

SURNAME	CHRISTIAN NAME OR PARENTS' INITIALS	DATE	VOLUME	PAGE
		1910		
Neskota	Teronika	Jan. 15	30	52
Nagy	Iren	Feb. 10	29	907
Nawrocki	Kazamiosz	23	29	1041
Nagy	Alexander	May 3	29	899
Nemeth	Sandor	June 22	30	21
Nemeth	Ladislau		30	18
Nuszbaum	Marion	27	30	582
Nemeth	Iren	July 23	30	15
Nagy	Anna	24	29	901
Nagy	Joseph	Aug. 12	29	909
New	A. & M.	16	30	107
Nik	R. & G.	Oct. 11	30	296
Ninokeer	C. & M.	Nov. 2	30	316
Nilu	John	22	30	312
Nagy	Dorety	Dec. 20	29	902
Nemeth	Julius	22	30	17
Needham	Carlos Jr.	May 11	29	1088m
		1911		
Nagy	S. & M.	Jan. 3	32	732
Nik	V. & B.	Feb. 24	33	259
Neach	Michael	Mar. 27	32	897
Nemes	Zoltan	Apr. 4	32	1057
Nagy	Paul	May 18	32	743
Neuman	Mary	21	33	22
Nicholson	Richard F.	21	33	171
Nagy	Emerick	25	32	726
Nelson	G. & C.	Oct. 6	32	1001
Nepertik	Elizabeth	Nov. 16	32	1079
Nickson	Katherine W.	Dec. 23	33	240
		1912		
Nemeth	Margareth	Jan. 4	35	245
Nussbaum	Allies	Mar. 3	35	901
Nagy	Alex	Apr. 11	34	967
Nyisabocki	Margit	19	35	921
Nagg	Y. & M.	23	34	964L
Nisk	John	June 6	35	607
Nagg	Yolan E.	10	34	972
Nemet	Chalie	30	35	235
Newman	Frank	July 28	35	391
Nora	Andrew	Sept. 19	35	703
Nagy	Jolan	26	34	971
Nowitzkey	Joseph	Oct. 18	35	840
Nolenes	Mike	20	35	671
Nemer	Iren	Nov. 11	35	231
Natole	Salvatore	Dec. 14	35	22
Nigro	Michael	July 10	35	570m
		1913		
Nogradi	Margaret	Feb. 25	35	326
Nagy	Gaber	27	34	668
Nemes	Sandor	Mar. 17	34	1028
Nelson	Leon	May 16	34	1004
Nemeth	Joseph	Aug. 20	34	1040
Nagy	Joseph	Sept. 25	34	673
Nagy	I. & M.	Nov. 4	34	662
Neilson	F. & E.	7	34	951
Neech	Josephine	Dec. 2	34	918
Nagy	Arthur Jr.	Sept. 12	34	663m

INDEX OF BIRTHS IN NEW JERSEY

1910-14 New Brunswick.

SURNAME	CHRISTIAN NAME OR PARENTS' INITIALS	DATE	VOLUME	PAGE
		1914		
Nawroczky	J. & S.	Jan. 2	37	1055
Nagy	Ellza	15	37	849
Nyizaloozki	Elizabeth	Feb. 4	38	743
Nelson	Margaret	May 15	37	1191
Nagy	Louis	July 1	37	863
Nemes	Steve	24	38	8
Nowitzky	Kenneth	Aug. 9	38	658
Nagy	Emma	Sept. 10	37	850
Nemeth	Emeryc	17	38	17
Norman	C. & H.	24	38	514
Neuman	J. & M.	Oct. 17	38	89
Nagy	Don	17	37	853
New	Grace	Nov. 2	38	115
Nagy	John	Dec. 13	37	856
Nelson	Henry	July 15	37	1179 M
Nemeth	James	" 17	38	187

INDEX OF BIRTHS IN NEW JERSEY

New Brunswick 1910-14

SURNAME	CHRISTIAN NAME OR PARENTS' INITIALS	DATE	VOLUME	PAGE
		1910		
Orosz	Balint	June 14	30	1171
O'Connell	M. & A.	Aug. 13	30	718
Olah	Gustave	Sept. 23	30	901
Osterwald	R. & D.	Oct. 17	31	65
		1911		
Oban	Sam	Feb. 14	33	639
Overdin	M. & M.	15	34	371
Outcalt	E. & H.	May 29	34	364
O'Grady	J. & M.	July 8	33	877
Onedy	Irene	Oct. 15	34	23
Oliver	M. & A.	Nov. 16	33	1002
O'Donell	May	Dec. 19	33	812
O'Neil	Clarence S.	20	34	30
		1912		
Obrowsky	W. & S.	Apr. 9	35	1022
Oseges	Lizzie	May 27	36	531
Oliver	G. & M.	June 22	36	158
Oveustein	M. & R.	30	36	674
Orgovan	Andrew	July 4	36	395
Ormash	P. & L.	7	36	433
O&Hara	John T.	16	36	32
Orban	Rosi	Aug. 27	36	363
Orosz	Maria	Nov. 30	2	267
Olmnell	Charles M.	Oct. 1	35	1050m
		1913		
Orenstein	Nily	Jan. 8	36	62
Obrowsky	W. & S.	Feb. 26	35	694
O'Rourke	Margaret E.	May 4	36	118
Orgovan	Joseph	June 20	36	69
Orosz	John	July 18	36	110
Sipovitos	J. & J.	Sept. 14	36	195
Oram	George A.	Oct. 8	36	24
Opdyke	Amelia	Nov. 13	36	7
Olsen	Mary	Feb. 26	35	1018M
		1914		
Orio	Domanic	Feb. 1	39	356
Orban	Margareta	Mar. 19	39	302
Oliver	Anna O.	May 11	39	79
Outcalt	George V.	July 3	39	606
O'Donnell	J. & A.	10	38	947
Owens	L. & I.	11	39	634
O'Donnell	William	25	38	976
Olha	John	Oct. 25	39	16
Orenstein	Rachael	Nov. 8	39	340
Ordway	P. & R.	13	39	324
Otis	W. & L.	Dec. 16	39	553

1910-14 New Brunswick.

SURNAME	CHRISTIAN NAME OR PARENTS' INITIALS	DATE	VOLUME	PAGE
		1910		
Pongracz	Arpad	Jan. 15	33	18
Puchinsky	John	Feb. 1	33	535
Paterson	W. & G.	17	31	793
Paju	Julius	Mar. 3	31	284
Plesch	J. & F.	3	32	951
Pakordi	Eugen	Apr. 21	31	289
Pariflico	Anielli	May 9	31	552
Pochik	Etel	14	32	1001
Polyak	P. & K.	24	32	1162
Pobjak	P. & K.	24	32	1162
Piccerello	Trovotore	June 30	32	578
Peifer	Elisebeth C.	July 11	31	1070
Poutre	Teodor A.	Aug. 20	35	203
Pearson	Agnes	Sept. 27	31	995
Polhemus	Raymond A.	Nov. 26	32	1085
Pell	J. & D.	Dec. 4	31	1095
Pozsonifi	Julius	27	33	266
Perdue	Elizabeth	Nov. 19	32	31m
Perdue	Julius	Dec. 4	32	31r
Pinter	Eugene	July 16	32	783 M
Pearce	Wm. Q.	Nov 12	31	981 M
Peacher	Marradita	Oct. 4	31	967m
		1911		
Pkosrkjal	Mary	Jan. 4	36	225
Polay	G. & S.	9	36	379
Plumb	Moris W.	Feb. 20	36	300
Pary	Mako	Apr. 1	34	955
Petrovics	Joseph P.	May 30	35	739
Pongroic	Joseph	June 2	36	478
Podcarocsynska	Munika	July 7	35	324
Petras	July	15	35	692
Pakacs	Helen	29	34	525
Pocsek	Steave	Aug. 1	36	320
Parker	Robert	2	34	880
Perstchuck	N. & B.	8	35	525
Pennington	F. & A.	14	35	519
Poloski	Joseph	14	36	447
Perosa	Joseph	Sept. 20	35	455
Poolsi	Lavislaus	Oct. 14	36	493
Payton	Ellen	Dec. 28	35	10
Paulus	Reinhold M.	May 19	35	35 M
		1912		
Papp	Julius	Jan. 24	36	1106
Penter	Frank	30	37	758
Pembroke	Mary T.	Feb. 18	37	704
Pallai	Geza	19	36	886
Paterson	W. & G.	Mar. 14	37	316
Perri	Adeline	15	37	875
Provst	Albert A.	19	39	446
Pall	Ivene	Apr. 7	36	880
Peaker	Sarah	8	37	527
Palku	James	10	36	879
Paya	Peter	May 10	37	495
Poppolordo	Maria	June 8	38	1081
Pasterak	Helen	11	37	263
Pinter	Alexander	18	38	562
Pincz	Elizabeth	29	38	523
Palmer	Charles W.	July 8	36	915
Pfister	Catharine	13	38	195
Puljer	M. & T.	28	39	545
Page	Maria M.	31	36	801
Pap	Mary	Aug. 3	36	1071
Pohl	Eva	7	38	870
Pruckof	Katherin	13	39	448
Powers	M. & N.	29	39	147
Puskas	Emerick	Sept. 6	39	601
Pary	Margarey	8	37	199
Polgar	John	30	38	917
Parmelee	Theodore D.	Oct. 10	37	141
Parker	James L.	16	37	92
Posony	Catherine E.	Nov. 16	39	8
Poolboogerynskoi	Michalina	20	38	1036

INDEX OF BIRTHS IN NEW JERSEY

275

New Brunswick 1910-14

SURNAME	CHRISTIAN NAME OR PARENTS' INITIALS	DATE	VOLUME	PAGE
		1912		
Panta	Y. & G.	Nov. 21	36	1038
Powell	P. & M.	27	39	121
Pfeffer	George G.	apr. 12	38	165 M
Pursley	Genevieve	Nov. 22	37	7 m
PETERS	PETER B	SEP. 10	2	847
		1913		
Pari	Mary	Jan. 11	36	855
Pappert	P. & E.	25	36	802
Pellicane	Francica	29	37	402
Perduk	Helen	Feb. 3	37	523M
Pressler	Chester	10	38	1056
Peck	Raymond H.	12	37	299
Peklancki	George	15	37	371
Pepitone	Angeline	20	37	506
Paskan	Andrew	Mar. 1	36	1090
Palmer	Woodrow	3	36	624
Polgar	Bill	4	38	573
Polon	Marian E.	13	38	654
Picirillo	Filomena	28	37	1182
Pinter	Iren	Apr. 19	38	223
Peters	Robert G.	20	37	735
Posay	Isam	May 3	38	983
Prochafalas	Peter	15	39	13
Peter	Gal	June 2	37	713
Piango	Antonette P.	3	37	1131
Powers	J. & A.	10	38	949
Pinter	Mary	14	38	224
Peacher	Thelma	20	37	236
Pogar	Catherine E.	July 15	38	511
Poloskei	Irene	Aug. 16	38	656
Partolome-	Konrad	Sept. 21	36	1044
Popic	Kate	Oct. 6	38	744
Pembrooke	George H.	Dec. 22	37	428
Pfeiffer	P. & C.	27	37	1003
Pederson	Einor W.		40	673
Pinter	Charles	Sept. 2	38	221M
		1914		
Pederson	Einor W.	Jan. 5	40	673
Pepiton	Angelia V.	24	40	893
Paladino	Giovanni A.	Feb. 5	39	814
Peterson	H. & A.	8	41	74
Panto	T. & G.	18	39	1041
Pinter	Eren	27	41	727
Pinkus	Cezilie	Mar. 8	41	713
Puller	M. & T.	28	42	857
Pocsesky	C. & F.	Apr. 10	41	1040
Peter	Albert	14	41	21
Peachy	William A.	June 1	40	587
Petek	S. & T.	3	41	18
Parker	G. & S.	19	40	64
Polgar	Louis	July 6	41	1162
Plumm	David	18	41	1016
Plenert	Katarina	20	41	978
Pennington	James H.	Aug. 3	40	844
Penka	James J.	23	40	817
Prunkel	Katki	Sept. 8	42	744
Proud	R. & M.	18	42	720
Pocsik	Irma	Oct. 3	41	1039
Piller	O. & K.		41	659
Paul	Geza	6	40	464
Palfi	Flow	20	39	854
Paranos	J. & M.	20	40	5

1910-14 New Brunswick.

SURNAME	CHRISTIAN NAME OR PARENTS' INITIALS	DATE	VOLUME	PAGE
		1914		
Pary	Mary	Oct. 23	40	203
Palayi	J. & J.	Dec. 4	39	828
Palkowitz	Sidney	May 23	39	868 m
Piccirillo	Pietro	Apr. 6	41	463 m
Pappa	Eugene	Mar. 8	39	1116 m

INDEX OF BIRTHS IN NEW JERSEY

276

New Brunswick 1910-14

SURNAME	CHRISTIAN NAME OR PARENTS' INITIALS	DATE	VOLUME	PAGE
		1910		
Quackenbass	T. & E.	Aug. 29	33	657
Quint	Hazel E.	Nov. 5	33	765
		1911		
Quinn	W. & E.	Feb. 1	36	1215
Quackenborg	Robert R.	Sept. 25	36	1131
		1912		
		1913		
Quackenboss	Helen L.	Mar. 19	39	296
Quinn	John	June 9	39	382
Quinn	J. & M.	Nov. 13	39	361
		1914		
Quackenbush	P. & C.	Apr. 15	42	970
Quarenta	Sanerio	Feb. 14	42	994m

1910-14 New Brunswick.

SURNAME	CHRISTIAN NAME OR PARENTS' INITIALS	DATE	VOLUME	PAGE
		1910		
Ross	H. & M.	Jan. 10	35	563
Rickert	Ellen L.	30	34	720
Roskofski	Tony		35	541
Ries	Heinrich	Feb. 11	34	774
Rostall	Alfred	Mar. 4	33	1067
Rademacher	Anna	Apr. 7	33	829
Russo	Luis	8	35	1104
Reid	W. & M.	30	34	243
Remak	Alex	May 5	34	399
Rubin	L. & I.	9	35	800
Rule	W. & L.	29	35	942
Rooney	J. & N.	June 23	35	347
Racz	Anna	July 25	33	819
Riley	James	25	34	842
Remson	Aron	Aug. 26	34	411
Rosen	Tony	Sept. 1	35	458
Reilley	Anna M.	3	34	284
Red	F. & F.	4	34	61
Rosen	Henryette	10	35	454
Rieder	Michael	13	34	755
Rubin	A. ' D.	18	35	799
Reisan	John	25	34	375
Revolinsky	Tresia	Oct. 12	34	511
Robbins	G. & M.	18	34	1016
Rademacheo	J. & B.	Nov. 29	33	828
Reofesits	Margareth	Dec. 5	34	448
Regan	Thomas H. Jr.	Apr. 10	34	190 m
Romer	Charles	June 7	35	299 m
		1911		
Romer	Edna M.	Jan. 2	38	785L
Reiter	Johanna	4	37	770
Ritthaler	Magaret	9	38	281
Radics	Eva	13	37	60
Rodofe	Frank	22	38	580
Reed	Charles R.	26	37	480
Russo	Camela	27	39	448
Ruzsovics	Jeno	Feb. 24	39	539
Reily	J. & M.	Mar. 7	37	714
Richter	C. & M.	Apr. 27	37	1158
Robbins	Benjem F.	27	38	340
Ross	R. & L.	May 1	38	1043
Rac	Magdalena	11	37	29
Russler	J. & A.	23	39	435
Reeve	A. & E.	June 19	37	528
Roth	F. & A.	21	39	6
Reed	Edward	27	37	484
Robinson	T. & A.	July 25	38	435
Roesch	Juanita	26	38	610
Reibly	Joseph	Aug. 8	37	600
Ramak	Sam	9	37	178
Reed	Roscoe C.	25	37	508
Roman	Stive	Sept. 10	38	740
Rubel	Samuel	10	39	148
Rothschink	Kati B.	12	39	45
Rupp	C. & M.	21	39	344
Rader	J. & A.	28	37	53
Reichert	M. & M.	Oct. 9	37	612
Rosenbergh	M. & M.	Nov. 10	38	967
Rothschink	~~Elizabeth M.~~ MARGARETE.	18	39	44
Russo	Lewis	27	39	465
Rugl	N. & A.	Dec. 15	39	291
Robinson	Stanley	23	38	475
Rademacher	J. & A.	29	37	47
Regan	Dorothy	Oct. 15	37	553 m
Rost	Nickolas	Nov 22	38	1131 M
Rappleyea	Henry J.	Aug. 7	37	269 m
Rubin	Irving	Feb. 4	39	172 m

INDEX OF BIRTHS IN NEW JERSEY

277 New Brunswick 1910-14

SURNAME	CHRISTIAN NAME OR PARENTS' INITIALS	DATE	VOLUME	PAGE
		1912		
Ross	William	Jan. 2	41	785
Reeve	A. & E.		40	170
Ruckman	Ira R.	17	41	1068
Redinger	Elizabeth	26	40	83
Romanno	Alfeio	Feb. 1	41	431
Rubin	Isiedor	7	41	1020
Revolinsky	Leon	14	40	558
Rupprecht	Elizabeth	Mar. 22	42	62
Rapp	Elmer E.	24	39	1023
Raymar	Tessie	May 14	39	1127
Rizk	John	June 7	40	1086
Reinberg	May	21	40	362
Reed	Elsie M.	July 3	40	122
Reinson	Francis J.	Aug. 21	40	394
Radios	Istvan	23	39	827
Roster	M. & M.	Sept. 9	41	850
Russnak	Enie	20	42	215
Richter	Elizabeth B.	22	40	786
Russo	Domanic	Oct. 7	42	157
Rosenberg	George	13	41	660
Russo	Charles	31	42	155
Resnic	Philph	Nov. 6	40	513
Ruben	Mary	9	41	1007
Royster	G. & R.	Dec. 7	41	962
Russo	Patsy	Nov. 26	42	182M
		1913		
Reed	Elizabeth M.	Jan. 13	39	959
~~Roth~~	F. & A.	25	41	456
Rubel	Elsie	27	41	628
Rofer	Yeno	29	40	1101
Ruchman	Dorothy	Mar. 13	41	682
Reel	Josef F.	14	39	994
Rein	~~Hoe~~ Thomas	29	39	1187
Roberts	J. & F.	30	40	842M
Reinhart	Marion	Apr. 6	39	1208
Run	Ida	May 10	41	832
Ricker	Maria E.	23	40	443
Rratford	H. & M.	28	41	623
Regessoodo	Thomas	29	39	1054
Ruti	Gizi	June 8	26	1086
Reimer	J. & N.	9	39	1180
Reese	~~S. & M.~~ John A	14	39	998
Robinson	George E.	21	40	939
Rusz	George	22	41	1007
Randolph	Helen F.	July 3	39	664
Riley	Mary	27	40	625
Romer	William E.	Aug. 3	41	110
Robinson	John C.	14	40	944
Rubrick	C. & W.	16	41	667
Radich	Joe	26	39	481
Remak	Ilon	Sept. 8	40	7
Rieger	Fredrick L.		40	506
Rosenberg	William	12	41	278
Roskoski	Mary	22	41	325
Ryno	J. & E.	28	41	1149
Regan	Helen	Oct. 18	39	1041
Reilley	Lawrence	28	39	1133
Reilly	H. & N.	Nov. 24	39	1138
Rapp	George W.	28	39	714
Ritzka	- & M.	Dec. 2	40	752

1910-14 New Brunswick

SURNAME	CHRISTIAN NAME OR PARENTS' INITIALS	DATE	VOLUME	PAGE
		1913		
Rugl	N. & A.	Dec. 26	41	795
Remak	Helen	Nov. 2	40	7m
Rizk	Lewis P.	June 24	40	764 m
Reed	Elizabeth R.	Jan 13	39	958 m
Romano	Mary	" 10	41	62 m
		1914		
Russo	Domonic	Jan. 11	45	865
Roster	N. & M.	15	45	359
Reinson	Monica	Feb. 2	43	840
Rhine	Andrew J.	Apr. 4	43	1045
Rehil	J. & C.	9	43	679
Romona	Agata	16	44	1101
Richards	E. & J.	17	44	93
Rosenberg	Harold	25	45	163
Rittorson	Harry S.	May 3	44	480
Russell	W. & R.	17	45	808
Reid	William L.	21	43	738
Ross	Mary	27	45	295
Russo	Carmen	June --	45	859
Resz	Arthur	4	43	968
Rastall	A. & M.	6	43	369
Rudolf	Cristine	10	45	616
Reid	Bertha	12	43	727
Risk	Paul	24	44	418
Rodeskey	Josephine	July 6	44	814
Raffe	George F.	20	43	107
Ruffino	Guiseppe	22	45	659
Reed	Russell G.	27	43	593
Reuben	Louis	Aug. 15	43	963
Ryan	M. & S.	15	45	982
Rosenzweig	Lillie	22	45	238
Raymar	John	31	43	445
Raymor	Peter	31	43	446
Rosen	Sadie	Sept. 12	45	134
Rosap	J. & I.	22	45	68
Rourkes	M. & N.	29	44	1067
Rily	J. & A.	Nov. 19	44	340
Rademacher	Jacob	Dec. 12	43	60
Riley	Joseph A.	15	4[illegible]	327
Russo	Dominick	15	45	862
Rodbart	Hannah	21	44	804
Rowland	Maysie D.	23	45	483
Reagan	James	28	43	487
Rener	Isadore H.	May 21	43	903 m
Rosen	Herbert	June 20	45	125 m
Rupp	Ida	Feb. 22	45	756 m
Rubin	Bessie	Apr. 24	45	535 m

INDEX OF BIRTHS IN NEW JERSEY

New Brunswick 1910-14

SURNAME	CHRISTIAN NAME OR PARENTS' INITIALS	DATE	VOLUME	PAGE
		1910		
Stevens	Margaret C.	Jan. 7	40	226
Schwartz	H. & D.	11	37	348
Sheppard	J. & S.	22	38	12
Staggaret	Evylyn E.	28	39	924
Spinoski	Arthur	30	39	766
Salanki	Zsuzsanna	31	36	164
Shultz	Joe		38	230
Seamon	H. & M.	Feb. 14	37	652
Szabo	Alexander	14	41	2
Staffan	J. & K.	17	39	1193
Suydam	J. & E.	Mar. 12	40	993
Schmidt	Marian	18	36	1158
Savanyu	Joseph	22	36	607
Sass	Mary	26	36	522
Soos	Frank	27	39	463
Sulle	John	28	40	829
Senatore	Thomas	29	37	850
Stamm	Frank	Apr. 16	39	974
Stamberger	Frank	28	39	964
Strong	T. & C.	May 17	40	659
Seaman	C. & I.	June 4	37	643
Schallmann	Moris	5	36	842
Steiner	Mary	10	40	58
Sepelinsky	Sofie	11	37	878
Sievenpiper	Frederick L.	July 6	38	353
Sutphen	A. & M.	8	40	958A
Salomon	Mary	9	36	217
Small	Jhon	10	38	902
Salomon	Nathan	13	36	219
Schulz	Heinrick	14	37	285
Stacy	E. & A.	Aug. 5	39	901
Sultz	Beni		40	878
Slingerman	Marie E.	12	38	844
Simmons	William B.		38	483
Sapolio	Nina	13	36	452
Schwarzmann	Sara	15	37	405
Spalidie	Josef	21	39	595
Stayten	J. & E.	Sept. 23	17	1189
Sabo	Ester	Oct. 10	36	28
Stephan	Lizzie	31	40	128
Smith	M. & J.	Nov. 1	38	1023
Somodi	Ida	9	39	446
Schumacher	F. & S.	22	37	290
Sofin	S. & S.	30	39	328
Szkobjak	Julius	Dec. 2	41	72
Szabo	Istvan	27	41	3
Schatzmann	Samuel	28	36	875
Schreiner	Joseph	Jan. 17	37	1652
Spitz	Ethel	Jan. 25	39	778
Spieler	Joseph	May 30	39	731
Schwarzman	Sue	Oct 22	37	404 M
Skriffoff	Jeanette M	June 15	38	778 M
Shiff	Nathan	" 12	38	91 M
Schiff	Nathan	" 7	36	998 M
Sontag	Herman	Sept 6	39	452 M
		1911		
Saphiro	Ethel	Jan. 1	39	1109
Sharplas	Julia E.	5	41	737
Steiner	William	6	43	1089
Stefan	Anton	16	43	1012
Seguin	W. & A.	20	45	810
Staggard	Charles C.	21	43	770
Smith	Stive	24	42	1143
Slamberger	Edward	27	42	576
Stark	L. & E.	Feb. 10	43	910
Schatzmann	Eva	11	40	345
Somenek	Mery	14	43	219
Sylvester	Dorothy E.	15	44	1022
Sagie	Catharine	16	39	765
Stead	Edward B.	25	43	960
Schnyder	Anna G.	Mar. 3	40	765

1910-14 New Brunswick.

SURNAME	CHRISTIAN NAME OR PARENTS' INITIALS	DATE	VOLUME	PAGE
		1911		
Sismadj	John	Mar. 7	42	449
Szobonya	Ethel	19	44	1110
Sroldos	Irin	26	43	711
Smith	Charles	Apr. 13	42	876
Schrum	J. & M.	26	40	908
Seaman	Nelson		41	212M
Szabo	Ernest	28	44	1045
Stern	E. & B.	29	43	1186
Stopko	Joseph	May 1	44	308
Sansouce	Josef S.	14	39	1038
Sica	Mike	18	42	17
Sopo	Jennie	19	43	288
Somogji	Albert	27	43	255
Sonn	John	June 1	43	269
Simon	Gizella	2	42	264
Sipos	Annie	7	42	408
Smith	Dorothy E.	10	42	894
Slinszky	Margarett		42	619
Stevens	T. & J.	14	44	14
Schneider	N. & E.	16	40	709
Siget	Majk	17	42	106
Smith	Catherine E.	18	42	870
Szoke	John	20	44	1112
Schrodt	Jacob	29	40	885
Sheehan FRANCIS	J. & D.	30	41	818
Swenchky	Anna	July 1	44	964
Spengler	Susanna	2	43	534
Stekl	Mathias	9	43	1112
Scarantino	Cicilia	13	40	206
Sullivan	D. & M.	17	44	689
Socora	Josephine	20	43	112
Stemmer	John	21	43	1131
Scholz	Catherine	27	40	808
Somogji	Helene	29	43	256
Starkin	Arthur F.	31	43	923
Schwartz	Clara	Aug. 2	40	1065
Stenger	William	5	43	1144
Stillwell	James	7	44	161
Sanfodaly	E. & J.		39	1016
Stokes	T. & C.	10	44	242
Saros	Helen		39	1151
Scheick	H. & A.	13	40	382
Stahley	Anna	19	43	780
Sari	Joseph	31	39	1140
Szalay	J. & J.	Sept. 1	44	1054
Szarka	Sandor	6	44	1064
Stephenson	S. & S.	7	43	1169
Sontag	Harry S.	19	43	275
Seaman	C. & I.	24	41	207
Simon	John	Oct. 16	42	267
Spenelli	Peter	Nov. 2	43	530
Schatzmann	Samuel	3	40	346
Simon	L. & M.	5	42	254
Sontag	Amalie	7	43	274
Skourlas	J & M.	22	42	531
Sagi	P. & I.	23	39	763
Shuster	W. & C.	Dec. 5	41	1104
Smith	C. & F.	6	42	736
Suly	Eter	9	44	755
Schatsman	Samuel	12	40	343
Szundermann	A. & F.	15	44	1140
Strein	Clara J	Nov 19	44	459M
Szanyi	John	Mar 14	44	1060M
Snyder	Calista E	June 14	43	57M
Shamon	Martha D	July 2	41	626M
Santello	William	Mar 13	39	1052M
Spitz	Morton	Nov 25	43	623M
Shute	Thomas V.	Oct 7	41	1112M
Skriloff	Henry	Nov. 13	42	543M
Samson	Elizabeth	Aug 15	39	949M
Szabadics	Steven	Nov. 22	44	1036M
Stamberger	Gaza, Jr.	Jan 26	43	802M

INDEX OF BIRTHS IN NEW JERSEY

New Brunswick 1910-14-

SURNAME	CHRISTIAN NAME OR PARENTS' INITIALS	DATE	VOLUME	PAGE
		1912		
Szabo	Bela	Jan. 8	48	190
Schiff	Nathan	13	43	354
Sotiropulas	William	14	46	383
Sutphen	- & M.	15	47	1098
Sabo	Irene	25	42	380
Seibell	Philip G.	31	44	297
Somodi	Joseph	Feb. 2	46	279
Szabo	Anna	10	48	188
Sipos	Julius	19	45	430
Schlosser	Ethel	24	43	443
Seamon	H. & M.		44	193
Salem	Helen	27	42	562
Szabbo	Ida	Mar. 1	48	187
Slizmiln	Lizzie	2	45	677
Smith	J. & L.	3	45	846
Seibold	W. & F.	20	44	303
Szalba	Anna	27	48	216
Swartz	Arpad	Apr. 6	48	40
Schmit	L. & M.	7	43	536
Sweeney	Maria	9	48	78
Szert	Frank	10	48	269
Szenzer	Kadi	12	48	265
Sontag	Pauline	17	46	293
Schneider	George	May 2	43	593
Shanholy	Serena	11	44	682
Schmit	F. & K.	29	43	538
Szalai	Irene	29	48	211
Smith	Giza	June 1	45	1042
Seifert	K. & Y.	2	44	323
Soos	Anna	4	46	295
Sloan	Harold P.	7	45	684
Savati	Steve	10	42	1041
Salkaie	Iriene	14	42	589
Stefan	J. & K.	16	46	1079
Sievenpiper	M. & E.	July 2	45	122
Stekl	Nikolaus W.		47	96
Sobonya	Elizabeth	10	46	146
Shapiro	Isiadore	11	44	710
Senatore	Raphael	21	44	440
Shoopp	Gertrude	25	44	1086
Smith	Eleanor	25	45	982
Stives	Grass W.		47	407
Samsone	Angelina	28	42	708
Stefan	Gizi	Aug. 3	46	1081
Szule	Mary J.	5	48	313
Sos	Tessi	9	46	364m
Sphnoski	Wanda	16	46	592
~~Srejner~~ Schreiner	Stefan	20	46	760
Stryker	H. & E.	21	47	763
Schiffman	Ruth	22	43	357
Strein	C. & J.	29	47	672
Sgroi	Alfia	Sept. 1	44	616
Sumenig	Charles	15	47	1000
Speir	Benjamin D.	19	46	521
Sica	Teodora	22	45	19
Scott	Evelyn O.	25	44	59
Sharples	Lillian M.	Oct. 5	44	759
Szatmar	Earnest	9	48	229
Szabo	Olga	16	48	196
Stemer	George	18	47	111
Schroth	Elizabeth	21	43	768
Schenck	H. & H.	28	45	268
Savine	Lena	29	42	1055
Shuch	George M.	Nov. 3	44	1116
Sabo	Mary	5	42	384
Szaros	John	6	48	225
Schudosky	A. & A.		43	114
Samboky	James	14	42	674
Szaloci	Ida S.	25	48	275
Smith	Marion M.	Dec. 12	45	1134
Stillwell	W. & A.	16	47	373
Shatzman	Cecelia	31	44	768
Strong	John B. P.	Apr. 30	47	919m
Schiff	Herman	May 3	43	353M
Stalker	Kenneth	July 2	46	844M
Szabadics	Paul	Nov 11	48	186m
Sokovey	Libby G.	May 28	42	680m
Sgnisher	Michael	Oct. 28	44	460m
Szakacs	Ida	Feb. 15	48	207N
Sauter	Basil W.	Jan. 14	46	383

1910-14 New Brunswick.

SURNAME	CHRISTIAN NAME OR PARENTS' INITIALS	DATE	VOLUME	PAGE
		1913		
Schedegger	Henry A.	Jan. 6	42	996
Szabo	Louis		47	538
Shamon	Maria	10	43	1168
Schneider	F. & E.	12	43	13
Stehlin	Susan	18	46	441
Semmelhunch	Anna G.	Feb. 6	43	931
Stass	Louise	11	46	331
Seguine	E. & A.	18	45	797
Scheek	E. & F.	26	42	1000
Szaroz	Elizabeth	28	47	582
Schureman	Helen U.	Mar. 2	43	304
Schewetz	Bella	7	42	1091
Sereno	Jennie	10	43	997
Smith	M. & J.	12	45	103
Stumpf	J. & A.	20	46	1199
Studler	Margret		46	1183
Stopko	Alexander A.	24	46	911
Schwarz	Sam	26	43	396
Schwarz	Morris		43	395
Stunchler	S. & S.	31	46	562
Szilvassy	Mary	Apr. 8	47	627
Schweiczer	John I.	15	43	411
Skourlas	J. & M.	16	44	1033
Scalletti	Katherien	19	42	786
Smith	A. & B.	24	45	24
Somodi	Arpa B.	May 10	45	764
Smith	C. & H.	20	45	36
Sanosian	John	24	42	446
Schmit	Evelyan	31	42	1303
Sapira	Sara R.	June 1	42	523
Spitz	Sylvia	2	45	1171
Suldo	Iza	4	47	75
Sofin	Louis	7	45	639
Schlank	Merritt	16	42	1169
Simon	Istran	21	44	762
Sabo	Joseph	30	42	36
Somodi	John	July 6	45	765
Sylvester	V. & C.	7	47	501
Schatsman	B. & R.	20	42	966
Smickenbecker	W. & H.	30	45	4
Shiff	Himan		44	279
Svetsky	William	Aug. 2	47	317
Sagoine	Margaret E.	4	43	795
Sylvester	Evelyn	14	47	503
Salvi	Mary	19	42	307
Spengler	P. & S.	24	45	1069
Sibeck	Frank	26	44	469
Solomon	Eva	Sept. 1	45	706
Szalmandi	Helen	19	47	554
Szabo	Margit	30	47	542
Strein	C. & J.	Oct. 23	46	1066
Stefan	Bertalan	27	46	419
Suydam	Ruth A.	29	47	294
Schenck	Willard E.	Nov. 4	42	1060
Szabo	Iren	18	47	534
Sica	Felise	22	44	476
Strickland	Mary E.	Dec. 2	46	1086
Schenck	Stewart H.	12	42	1057
Schiebberstein	W. & C.	15	42	1103
Stenger	W. & M.	29	46	559
Sotirofulos	Florence	Feb. 6	45	870 m
Stofes	Edward	Jan. 22	46	843 m
Shapiro	Martin	May 7	43	1211 M
Sarkozi	James	Sept 14	42	585 M
Sciartino	Mike	Aug. 13	43	462 M
Sabo	Margaret	Jan. 1	42	38 M

INDEX OF BIRTHS IN NEW JERSEY

280

New Brunswick 1910-14

SURNAME	CHRISTIAN NAME OR PARENTS' INITIALS	DATE	VOLUME	PAGE
		1914		
Schneider	Myron E.	Jan. 1	47	280
Somen	Margaret	1	50	3
Scheffman	Lillian	4	46	1094
Schmit	Mildred	9	47	205
Savini	John	12	46	755
Schelich	J. & N.	14	46	1108
Soyka	Olga	23	50	182
Sas	Annie	24	46	636
Schatzman	Susan	Feb. 8	46	1066
Sinczky	Helen	9	49	12
Snyder	George	Mar. 6	49	1044
Sobonya	William	7	49	1084
Sheehan	Elizabeth A.	14	48	497
Stevens	C. & S.	21	50	1097
Sturz	John	23	51	548
Swartz	Bertha	27	51	879
Seeska	H. & F.	28	47	1041
Sztorza	John	29	52	177
Sorensen	W. & C.	Apr. 3	50	78
Savage	Katharine L.	5	46	728
Sani	Anthony	7	46	460
Seaman	C. & I.	23	47	951
Sabo	Albert S.	May 1	46	44
Smith	Dorothy	4	49	638
Spieler	D. & E.	15	50	354
Stehlin	Margaret	16	50	694
Sgrori	Mary A.	17	48	273
Stillatella	Tony	25	51	47
Strong	T. & C.	June 2	51	429
Santa	Anthony	11	46	479
Schmit	Barbara	17	47	204
Smith	Jennie	17	49	759
Schemy	Joseph	20	46	1120
Soos	Bela E.	20	50	45
Serebusz	Sophie		48	155
Steele	C. & H.	July 1	50	831
Steele	Clayton		50	836
Sandermann	A. & F.	7	46	378
Sion	Miriam	8	49	64
Segoine	Ruth	12	47	1051
Szafner	Elisabet	17	52	29
Szabo	William B.	Aug. 3	52	20
Schwarz	William E.	7	47	689
Szabo	Julius	8	52	18
Stoessel	Oto	8	51	147
Spinelli	Edith	20	50	378
Szarka	Mary	23	52	58
Schwarzman	Martha	24	47	692
Silverstein	Louis	29	48	1066
Sederman	Aaron	Sept. 1	47	1002
Shaughnessey	William	6	48	426
Szanto	Julius	11	52	54
Stillwell	William	14	51	64
Sapiro	Jack	15	46	549
Snitzlar	J. & W.	16	49	992
Santa Maria	Mario	18	46	484
Skiva	A. & T.	20	49	205
Scott	Frank W.	Oct. 5	47	837
Szempl	Josefine	12	52	106
Sere	Margret	21	48	154
Smith	Charles D.	23	49	610
Sied	S. & L.	25	48	915
Schenck	Abraham V.		46	1126
Spencer	T. & E.	Nov. 4	50	305
Saloon	Joe	10	46	252
Sapolinski	Nathan	12	46	551
Sacharoff	Kate	24	46	68
Soskuti	Joe	27	50	117
Schneider	N. & E.	28	47	243
Smith	Daniel H.	29	49	629

1910-14 New Brunswick.

SURNAME	CHRISTIAN NAME OR PARENTS' INITIALS	DATE	VOLUME	PAGE
		1914		
Siegel	Fanny	Nov. 29	48	921
Stewart	J. & J.	Dec. 3	50	1161
Stohlstrom	Edwin H.	5	51	153
Schiffner	Mildred I.	12	47	26
Schatzman	Sadie	14	46	1065
Sago	Sarolta	15	46	146
Spnosky	Helen	17	50	427
Szikora	Julius	18	52	69
Siedeman	Henry	Aug 24	48	910 L
Scarfi	Joseph	Feb. 5	46	898 m
Schiff	Abraham	June 8	47	19 m
Szabadich	Elizabeth	" 1	52	1 m
Solowey	William	Sept. 23	49	1200 m
Sanfratell	Joseph	Aug. 24	46	446 m

281

INDEX OF BIRTHS IN NEW JERSEY

New Brunswick 1910-14

SURNAME	CHRISTIAN NAME OR PARENTS' INITIALS	DATE	VOLUME	PAGE
		1910		
Taylor	Everett N.	Feb. 3	41	404
Thompson	Myrtle	21	41	827
Tilluarine	Geraldo	26	41	1002
Tott	Agnes	Mar. 12	42	144
Tobin	Beatrice	19	41	1108
Toth	J. & S.		42	137
Teljak	George	May 19	41	503
Tenneyson	Edward F.	June. 3	13	68
Tinai	Sam	22	41	1029
Tamas	Irene	26	41	217
Thom	H. & E.	29	41	707
Taylor	John	July 9	41	428
Toth	Emma	29	42	130
Tobias	Sam	Sept. 7	41	1104
Torak	Margarette	10	42	87
Trunkowsky	Joseph	28	42	442
Trider	Alberta	Oct. 10	42	329
Tackach	Charles & Georg e	21	41	141
Thomas	C. & S.	Nov. 3	41	715
Tallman	Marian F.	28	41	204
Tervelie	Angelin	Dec. 5	41	659
Telingan	Agnes	6	41	506
Tord	Martin P.	11	42	73
Taylor Robert	S. & C. See Supp file	23	41	384
Toth	Ida	26	42	132
Tretsky	Samuel	June 2	42	309
		1911		
Thorn	W. & A.	Jan. 20	45	810
Toreky	Anna	24	46	115
Takacs	Pitter	Mar. 17	45	57
Tallman	C. & M.	25	45	82
Thompson	Wilbur	Apr. 14	45	789
Tomori	John	May 20	46	61
Tenneyson	Alice	26	45	446
Tremark	Johny	June 3	46	382
Tureski	S. & B.	8	46	666
Thasz	Zoltan	11	45	577
Traphagen	Author L.	19	46	325
Toth	William	25	15	439
Theuer	Margaret	July 6	45	599
Toth	Irene	7	46	191
Toth	Dezso	9	46	186
Toth	Margareth	27	46	196
Tailor	Paul		45	50
Toth	Annie		46	185
Thompson	John	Aug. 7	45	753
Tenneriello	Angiolina	18	45	445
Talchinsky	M. & S.	23	45	68
Toskas	Emilis	Sept. 11	46	166
Toth	George	17	46	189
Tokasa	M. & H.	20	45	1117
Toth	Emma G.	Oct. 10	46	187
Tengelics	Margaret	13	45	440
Toth	Mary T.	Nov. 6	46	199
Thompson	Henry	Dec. 22	45	748

INDEX OF BIRTHS IN NEW JERSEY

1910-14 New Brunswick.

SURNAME	CHRISTIAN NAME OR PARENTS' INITIALS	DATE		VOLUME	PAGE
		1912			
Tarrow	Mary	Jan.	3	48	545
Toma	Barbara		19	49	262
Treffinger	John J.		24	49	653
Takacs	Mary	Feb.	3	48	405
Takacs	Joe		5	48	402
Teachman	Alex. W.		18	48	863
Thatcher	Chester A.	Mar.	10	48	917
Tracy	George E.		11	49	565
Thomson	Madeline		28	48	1116
Thomas	William F.	Apr.	14	48	1007
Torok	Margit	July	7	49	404
Teycsef	Helen		15	48	895
Takacs	Louis			48	403
~~Thag~~ See Thag	~~Alex~~		~~16~~	~~48~~	~~914~~
Thomas	C. & S.	Aug.	9	48	964
Tuckey	Clyde A.		25	49	869
Torak	Steve		29	49	381
Thorn	Mary	Sept.	2	48	1128
Toth	Elizabeth	Nov.	4	49	458
Toth	Lizzie		7	49	467
Tracey	Myrtle A.		19	49	561
Toth	Bela A.		25	49	457
Tomcak	Alexis	Dec.	1	49	303
Tadrio	Josef		26	48	366
Tarantola	Raymond W.	Aug	27	48	517 M
Towers	Mildred	Jan	3	49	504 M
Traphogen	Kenneth G.	Feb.	3	49	601 M
		1913			
Twiss	Benjamin R.	Jan.	12	49	384
Toth	Paul S.		24	48	962
Tremitiere	Antonio	Feb.	8	48	1159
Tarisz	J. & M.			47	910
Tappen	Grace E.	Mar.	3	47	880
Torrisi	Diego			48	893
Terosa	Jimmie		17	48	34
Toth	Bela		22	48	940
Takacs	John	Apr.	10	47	758
Thompson	Kenneth		25	48	310
Tarcali	Earnest J.	June	13	47	902
Thompson	I. & A.	July	10	48	243
Tabolinky	A. & S.		22	47	712
Tallman	Elizabeth	Aug.	10	47	797
Thaler	Mary L.		10	48	115
Toth	Andrew		17	48	938
Thatcher	Hester K.	Sept.	9	48	122
Turetsky	Charles		14	49	284
Toth	Gizela		17	48	949
Trainm	Stella E.	Oct.	7	48	1061
Takacs	Etel		27	47	757
Tindell	Phyllis S.			48	541
Theime	A. & L.	Nov.	8	48	135
Troulin	Vera		17	49	96
Tinneralli	Madaline	Dec.	9	48	544
Toth	Mary		10	48	960
Twiss	Benjamin R.	Jan	12	49	382 M.
Tischler	Herbert	Dec.	12	15	1010

INDEX OF BIRTHS IN NEW JERSEY

New Brunswick 1910-14

SURNAME	CHRISTIAN NAME OR PARENTS' INITIALS	DATE	VOLUME	PAGE	
		1914			
Toth	George	Jan. 10	53	608	
Toth	H. Iren	12	53	610	
Towers	Beatrice	14	53	660	
Teringer	Margaret	25	52	767	
Tollman	C. & A.		53	359	
~~Thomas~~ see Ehrez	Steve	Feb. 23	16 ~~[illegible]~~	~~[illegible]~~	57M
Thompson	Earl	Apr. 24	52	1040	
Toth	John	29	53	618	
Tremitiere	J. & M.	May 7	53	834	
Trager	Ellen M.	9	53	731	
Tatar	Bela	16	52	488	
Tem Broech	Henry K.	24	52	689	
Tarbaly	John		52	435	
Thoma	M. & M.	June 4	52	926	
Thomas	C. & S.	6	52	930	
Thompson	Marie L.	July 22	52	1087	
Tintze	Franka	Aug. 2	53	214	
Tahaney	M. & J.	9	52	283	
Tomory	Irma	13	53	454	
Thot	J. & M.	22	53	42	
Tengelics	Stephen	25	52	719	
Tochum	M. & A.	Sept. 12	53	304	
Toth	John		53	617	
Till	Gertrude M.	15	53	132	
Tengelics	Mary	16	52	718	
Terebesi	Julius	22	52	748	
Tracy	G. & B.	25	53	715	
Takacs	Alexander	Oct. 28	52	293m	

INDEX OF BIRTHS IN NEW JERSEY

1910-14 New Brunswick.

SURNAME	CHRISTIAN NAME OR PARENTS' INITIALS	DATE	VOLUME	PAGE
		1910		
Uveges	Istvan	Oct. 10	42	809
		1911		
Urytzki	Stasiek	Mar. 31	46	940
Ur	Olga	Apr. 28	46	898
		1912		
Udd	Emilia G.	Feb. 29	49	1104
Urr	Leuke	Mar. 27	50	93
Unytzka	Sofie	Sept.12	50	34
		1913		
Umko	Lizzie	Jan. 5	49	478
Ulmann	Francz	Sept.13	49	465
Utzinger	Marie	Oct. 11	49	592
		1914		
Ungerleider	Pearle	Mar. 28	54	295
Uroptick	Mary	Sept. 3	54	357

INDEX OF BIRTHS IN NEW JERSEY

New Brunswick 1910-14

SURNAME	CHRISTIAN NAME OR PARENTS' INITIALS	DATE	VOLUME	PAGE
		1910		
Valant	Angeline	Jan. 3	42	876
Varga	William	10	43	284
Van Derveer	John	27	42	1067
Van Deveer	John A.	30	42	1087
Volman	John		43	759
Vanlew	Calvin	Feb. 26	43	103
Van Dergrift	Edith K.	Mar. 17	42	1031
Vanderveer	T. & J.	17	42	1064
Van Deveer	Henry B.	May 20	42	1085
Vagi	Julius	23	42	860
Vanderveer	Mary E.	June 2	42	1068
Varga	D. & E.	28	43	276
Vogel	Anna M.	July 15	43	703
Varga	Gabor	16	43	278
Varga	Iren	26	43	280
Voorhees	Abram	29	43	807
Vaszily	Margerette	Aug. 13	43	327
Con Sup-Van Arsdale Lee	G. & L.	16	42	948
Varga	Gizella	Oct. 25	43	279
Varga	Annie	Nov. 15	43	277
Van Doren	E. & J.	Dec. 1	42	1109
Van Deveer	Henry B.K.	May 20	42	1085
Voorhees	Testh	Feb. 27	43	314m
Van Pelt	Earl R	Apr. 16	43	186 M
		1911		
Varga	Paul	Jan. 18	47	259
Varga	Anna	20	47	248
Varga	Michael	Feb. 8	47	257
Vala	Julia	16	46	1000
Varga	L. & R.	Apr. 2	47	247
Vetresky	John	3	47	518
Vegso	Joseph	23	47	346
Van Pelt	Earl R.	24	47	161
Van Arsdale	Vicent J.	27	46	1088
Viehmann	G. & M.	May 29	47	558
Van Liew	E. & E.	31	47	89
Vagi	Elza	June 11	46	984
Van Dorn	Asher	25	46	1218
Varga	John	26	47	255
Varga	Irene	July 17	47	253
Van Doursen	Etna E.	Aug. 6	46	1219
Vorhees	Richard	7	47	887
Vogel	George L.	19	47	764
Van Derveer	William D.	29	46	1196
Voorheese	C. & E.	30	47	870
Vindis	Frank	Sept. 1	47	628
Varga	Helen	21	47	252
Valendt	Mamie	Oct. 11	46	1005
Varga	Elizabeth	Nov. 11	47	250
Varga	Lizzie	Dec. 10	47	256
Vacca	Vincenzo	June 11	46	965 M
Varga	Margaret	Dec. 14	47	256 m
VARGA	JOHN	DEC. 25	48	301
		1912		
Valtine	Louis	Jan. 15	50	220
Vogel	J. & M.	31	51	21
Vinc	Julius	Feb. 8	50	1040
Vuagliata	Catharine T.	23	51	222
Van Acker	William H.	Mar. 13	50	224
Varga	Izaffi	16	50	687
Van Vladricksen	Mildred	16	50	634
Valus	Elizabeth	Apr. 7	50	221
Varecka	Vincens	May 14	50	668
Vats	Agnes L.		50	728
Varga	Eva	July 17	50	679
Varga	Julius	17	50	684
Varga	Albert	Aug. 2	50	674

1910-14 New Brunswick.

SURNAME	CHRISTIAN NAME OR PARENTS' INITIALS	DATE	VOLUME	PAGE
		1912		
Van Arsdale	Harry	Aug. 4	50	234
Varga	Alexander	10	50	676
Van Deveer	A. & G.	Sept. 1	50	359
Van Ripper	Veronica M.	13	50	589
Van Drew	Dorothy B.	Oct. 6	50	389
Varga	Joseph	10	50	682
Vida	Joseph	21	50	972
Vanderver	Annita	27	50	358
Van Liew	W. & R.	29	50	504
Viszer	Frank	Nov. 10	50	1093
		1913		
Van Liew	William H.	Feb. 15	49	1005
Vogel	Ethel M.	Mar. 22	50	524
Van Horn	Katherine A.	Apr. 3	49	966
Varga	Alexander	14	49	1172
Van Doren	Sara M.	26	49	890
Vala	Elizabeth	May 15	49	640
Virer	Alexander	16	50	490
Voorhees	Margaretta	23	50	655
Varga	Susi	June 6	49	1185
Van Doren	Margaret F.	7	49	889
Varzsnyak	Apollonia	July 29	49	1209
Varga	Wilhelmina	Aug. 2	49	1186
Valetzky	Steve	25	49	685
Varga	Emil	31	49	1161
Voorhees	Harold H.	Sept. 24	50	653
Vallenti	Agatina	Oct. 16	49	698
Van Doren	George W.	Nov. 18	49	887
Van Pelt	Leon R.	Dec. 7	49	1059
Varga	Susie	June 6	49	1185m
Valli	Elizabeth	May 5	49	692m
Voorhees	Carl	Sept. 24	50	648m
		1914		
Van Derveer	Emma G.	Jan. 6	54	649
Varga	Flora J.	26	54	999
Van Liew	Milford	30	54	800
Varga	Erno	Mar. 12	54	997
Van Horn	J. & A.	15	54	755
Vemute	Rose	22	55	115
Vesysr	Elsa	Apr. 5	55	206
Vagi	Paul	15	54	413
Valner	Lien	May 9	54	482M
Varga	Mary R.	29	54	1011
Vargci	Eleck	June 10	54	996
Van Acker	Mary E.	10	54	497
Vasvari	Julius T.	25	54	1069
Van Allen	William G.	July 19	54	501
Varga	Gyula	23	54	1000
Varga	Julius	Aug. 12	54	1005
Vierai	Stephen	17	55	261
Viola	Mary	24	55	341
Van Liew	Charles E.	24	54	806
Van Doren	H. & S.	29	54	674
Van Dorn	A. & S.		54	679
Volkert	Charles F.	Sept. 3	55	570
Van Doren	Anna M.	9	54	673
Varga	Joe	21	54	1002
Van Nest	Charles C.	23	54	843
Virtucci	John	Oct. 16	55	365
Van Arsdale	Elizabeth	Dec. 1	54	514
Vorhees	Ruth N.	19	55	646
Vertucci	Micali	Oct. 16	55	185m

1910-14 New Brunswick.

SURNAME	CHRISTIAN NAME OR PARENTS' INITIALS	DATE	VOLUME	PAGE
		1910		
Warga	Mary	Jan. 4	44	239
Waller	Jyula	12	43	1136
Weebb	Madeline	Feb. 10	44	537
Wanat	John	Mar. 10	44	136
Witham	F. & M.	15	45	907
White	Andrew	May 31	45	98
Weber	John	June 1	44	508
Willburg	Mathias		45	400
Westcott	Henry M.	26	44	983
Wilson	Cynthea C.	July 25	45	657
Williams	Frances	30	45	487
Wegrayneck	Mary	Aug. 22	44	562
White	Catherine A.	Sept. 3	45	102
Wehrfritz	Henry L.	18	44	571
Wage	Luye	22	43	922
Wage	Luye		43	922
Wiener	N. & E.	Oct. 7	45	275
Webb	E. & E.	Nov. 3	44	447
Weizer	Gizella	30	44	757
Wissert	Katherine	Dec. 4	45	897
Welchman	P. & E.	8	44	775
Williamson	Maria C.	11	45	555
Wahler	A. & N.	20	43	983
Ward	Frederick C.	29	44	190
Witte	P. & D.	May 23	45	916
Wagi	Julius		43	926m
Wilson	Asher	July 20	45	650m
Waldron	Janet A.	Dec. 12	43	1034m
Wiedman	Dorothy A.	Aug. 12	45	2627
Ware	David F.	Apr. 15	44	2232
		1911		
Wardi	Charles	Jan. 8	48	284
Wilhem	Anna	19	49	391
Wheaton	Bertha	23	49	24
Witte	Mary	Feb. 2	49	930
Wassermann	Rachel	Apr. 21	48	421
Ward	Alice C.	May 9	48	228
Webbs	W. & M.	21	48	577
Weiss	Sadie	30	48	838
White	Ruth M.		49	160
Wigglesworth	Howard R.	June 7	49	327
Waltner	Marie	23	48	166
Wittig	G. & G.	July 13	49	946
Weber	W. & M.	31	48	586
Within	F. & M.	Aug. 23	49	913
Wishnefski	W. & J.	Sept. 19	49	877
Wilson	Edward	30	49	697
Wasserman	Barette	Oct. 6	48	417
Warga	Julius	31	48	302
Welde	Henry	Dec. 10	48	876
Warga	John	25	48	301
Wagi	Elsie	June 11	47	1021m
White	Wilbert	Jan. 2	49	164M
		1912		
Woerner	Joseph F.	Jan. 23	53	589
Woerner	Irvin F.		53	587
Watkins	P. & S.	Feb. 10	51	983
Wolf	A. & S.	17	53	639
Welsh	J. & J.	Mar. 19	52	387
White	Minnie	24	52	750
Woznick	Peter	27	53	945
Weber	Herman W.	Apr. 7	52	92
Williams	Dorothy	May 15	53	69
Walker	J. & L.	June 19	51	457
Witt	Maria	20	53	534
White	Katie	25	52	743
Waltner	Margaret	Aug. 15	51	676
Woods	C. & M.	Oct. 10	53	818
Wilhelm	P. & K.	31	52	977
Ward	Robert E.	Dec. 3	51	774
Weiss	S. & G.	4	52	287

INDEX OF BIRTHS IN NEW JERSEY

New Brunswick 1910-14

SURNAME	CHRISTIAN NAME OR PARENTS' INITIALS	DATE	VOLUME	PAGE
		1912		
Webb	Barbara S.	Dec. 10	52	50
Wallach	F. & A.	14	51	530
Wagi	Stephen	June 26	51	294 m
Woresink	Michael	May 6	52	450 m
Williams	Darleton	Aug. 27	53	146 m
		1913		
Weingart	Helen	Jan. 7	51	559
Wright	Margaret W.	31	52	1156
Willis	Loring B.	Mar. 17	52	369
Wilson	L. & H.	28	52	411
Walter	Edward T.	Apr. 26	50	1099
Welshman	P. & I.	May 7	51	763
Wagi	Louis	10	50	790
Wittington	J. & E.	17	52	732
Wycoff	Albert H.	18	53	73
Wigglesworth	Robert E.	June 10	52	82
Wyckoff	Jeanette H.	21	53	66
Weisseman	Marie E.	24	51	667
Wehrfritz	Mary A.	Sept. 17	51	491
Witt	Walter	21	52	724
Ward	Robert	Oct. 17	51	77
Wintani	Josephine	31	52	583
Wehrfitz	R. & J.	Nov. 14	51	489
Walker	Beatrice	28	50	918
Wilcox	- & B.	Dec. 2	52	101
Wall	Eliz. V.	Jan. 26	50	963 m
Wheatley	Kathleen	Feb. 28	51	1003 m
		1914		
Weis	Francis M.	Jan. 22	56	652
Witt	Anna	30	58	101
Williams	Cynthia F.	Feb. 2	57	552
Welsh	O. & M.	11	56	785
Weingart	Francis	Mar. 13	56	618
Witham	F. & N.	Apr. 10	58	82
Williamson	Myrtle A.	23	57	662
Williamson	Grace H.	30	57	657
Wilson	Jean M.	May 25	57	758
Wahlgren	T. & S.	28	55	835
Wargo	Emily C.	June 26	56	150
Willis	Howard	July 7	57	680
Wright	Peter J.	12	58	616
Williamson	Evelyn	23	57	655
Wilson	Alfred M.	29	57	719
Woodburn	Robert O.	Aug. 10	58	375
Whitlock	Alice M.	12	57	230
Woods	C. & M.	21	58	404
Welsh	J. & J.	Sept. 5	56	784
Wilson	Mamie E.	24	57	766
Waltner	M. & M.	25	55	1131
Worth	Helen C.	28	58	500
Waznik	K. & F.	Nov. 1	56	372
Wright	Ernest B.	24	58	582
Weinberg	Joseph	Dec. 3	56	598
Weinert	P. & E.	6	56	617
Wargo	Emerick	17	56	141
Wagi	Paul	Apr. 15	55	776 m
Winkler	Robert A.	Feb. 10	57	851 m
Woronowsky	Nathan	Sept 24	58	936

1910-14 New Brunswick.

SURNAME	CHRISTIAN NAME OR PARENTS' INITIALS	DATE	VOLUME	PAGE
		1910		
Yates	S. & B.	Sept. 20	46	455
		1911		
YATES	GEORGE	MAR. 31	23	87
		1912		
Yuhas	Louis	Feb. 21	54	408
Yanocha	Frank W.	Nov. 28	54	148
Yarnell	Ruth	Oct. 29	54	170
		1913		
Yard	FrancesE.	Jan. 27	53	168
Yeole	Mary	Apr. 4	53	226
Yakab	Jimmie	June 19	53	122
Yankovitch	Helen	Aug. 22	53	146
		1914		
Ynofski	Nathan	Sept. 24	58	936
Yuhasz	Mary	Nov. 12	59	113
Yuhasz	Alexander	30	59	116

INDEX OF BIRTHS IN NEW JERSEY

New Brunswick 1910-14

SURNAME	CHRISTIAN NAME OR PARENTS' INITIALS	DATE	VOLUME	PAGE
		1910		
Zimmermann	Lesser M.	Feb. 8	46	1015
Zimmerman	S. & C.	Mar. 1	46	990
Zeiller	Iren	May 28	46	846
Zimmerman	Oliva C.	Aug. 13	46	1003
Zabolinsky	David	Apr. 5	46	644 m
		1911		
Zoamboki	I. & R.	Feb. 1	50	1095
Zsamboki	I. & A.	26	50	1147
Zavetz	Anna	Apr. 24	50	786
Zsuyian	Frank	May 25	50	1150
Zsamboki	Lizzie	June 8	50	1148
Zimmerman	Sara	Sept. 29	50	1015
Zonino	Stefan	Nov. 9	50	1120
Zarcone	Jos.	July 20	43	112
		1912		
Zahn	William R.	June 28	54	474
Zimmerman	H. & M.	Nov. 24	54	838
Ziegler	Geo. C.	Sept 22	54	790 m
		1913		
Zsoldos	Margareta	Feb. 21	53	1036
Zarcone	Samuel	28	53	586
Zarcone	Cadcironis	May 12	53	613
Zonlsky	Clifford	27	53	1007
Zenge	John	July 6	53	767
Zimeroske	Edward	29	53	871
Zrinszki	Louis	Aug. 23	53	255
Zarug	George	28	53	599
Zenewitco	J.	Sept. 9	53	766
Zsigmond	Tony	26	53	1032
Zsaboki	Ida	Oct. 5	53	1027
Zarabia	Esther	18	53	581
Ziegler	George C. Jr.	Sept. 22	53	828 m
		1914		
Zogg	Edith M.	Feb. 16	59	710
Zarr	J. & A.	Mar. 15	59	328
Zsoks	Joseph	28	59	772
Zimmerman	S. & C.	Nov. 14	59	603
Zamorowsky	Joseph	27	59	268
Zogg	Edith M.	Feb 16	59	709 m

1910-14. Perth Amboy.

SURNAME	CHRISTIAN NAME OR PARENTS' INITIALS	DATE	VOLUME	PAGE
		1910		
Anderson	Adeline M.	Jan. 4	1	789
Arvoline	Annie	27	1	1277
Adamec	Paul	Feb. 25	1	154
Anthony	William	Mar. 6	1	993
Anderson	C. & P.	Apr. 7	1	773
Adasewicz	Mary	17	1	221
Acs	John	28	1	139
Antisell	Catharine	May 21	1	1003
Anderson	R. & R.	June 2	1	785
Anderson	Constance V.	3	1	807
Adamczek	Edward G.	July 6	1	152
Atemnorska	Helen	12	2	70
Aber	W. & J.	Aug. 7	1	31
Adamczek	J. & A.	Sep. 3	1	151
Arnus	F. & I.	4	1	1243
Antonides	A. & A.	7	1	1018
Aiffoni	Mary	9	1	317
Andesz	Mary	16	1	863
Andrasé	Julius	24	1	872
Amos	J. & A.	26	1	729
Almaszy	Olga A.	Oct. 15	1	595
Antonides	Margaret	Sept. 7	1	1018
Applegate	Katherine	Apr. 17	1	1100m
		1911		
Alpern	I. & L.	Jan. 1	1	648
Anderson	Andrew	14	1	827
Alexander	W. & M.	17	1	469
Allgaier	Martha K.	21	1	603
Antte	Margarette	25	1	1076
Adamseck	Mary	28	1	239
Atamson	J. & M.		2	255
Anderson	E. & H.	Apr. 14	1	808
Ayers	Raymond	18	2	425
Anderson	J. & H.	26	1	788
Anderson	J. & A.	May 8	1	815
Ademoso	John	June 1	1	173
Andresy	F. & M.	14	1	932
Anderson	Florence M.	17	1	852L
Adamez	A.y	23	1	177
Antemowicz	Gabor	29	1	1028
Arvolin	Bernard	July 1	2	177
Augustin	L. & M.	31	2	319
Andrajcik	Christina	Aug. 7	1	917
Anderson	Klara C.		1	797
Andersen	Carl L.	9	1	791
Arnotchky	Andrew	13	2	141
Alstrup	Olga L.	19	1	656
Aopolanzek	Amy	Sep. 7	1	1086
Ayers	Catherine	18	2	419
Albanej	Willie	25	1	392
Andrecsick	Annie	29	1	925
Adamczk	J. & M.	Oct. 1	1	174
Ayres	Thomas W.	15	2	433
Anderson	A. & J.	Dec. 5	1	800
Anderson	A. & J.		1	801
Avroch	Julia	15	2	400
Adamusik	T. & A.	24	1	247
		1912		
Andrusieczko	Josef	Jan. 2	1	1022
Anderson	Harvey J.	10	1	919
Adelman	Samuel	15	1	289
Anderson	M. &C.	20	1	885
Anderson	Catherine H.	26	1	868
Anderson	A. & A.	Feb. 3	1	865
Adamskie	Lenard	3	1	253

INDEX OF BIRTHS IN NEW JERSEY

257

Perth Amboy. 1910-14.

SURNAME	CHRISTIAN NAME OR PARENTS' INITIALS	DATE	VOLUME	PAGE
		1912		
Amos	J. & A.	Feb. 19	1	838
Arrowsmith	J. & J.	Mar. 24	2	277
Andrassy	G. & E.	Apr. 19	1	979
Adamowicz	Tavzio	May 29	1	190
Ambrojaniele	P. & M.		1	756
Adamczk	J. & T.	July 9	1	168
Andrew	Juliua	12	1	1004
Adamczk	Ellen	18	1	169
Abeles	Barnett	30	1	48
Andreczak	Julia	Sep. 8	1	984
Abahazy	Yollan	11	1	10
Artuworus	Mary	13	2	288
Arty	Helen	Oct. 16	2	290
Andersen	C. & P.	Nov. 4	1	854
Anderson	Royal L.	10	1	950
Altchuler	S. & R.	18	1	707
Adamcso	Anna	Dec. 14	1	67
Adamec	Mikel	15	1	175
Abele	E. & E.	24	1	49
Andrus	Tomasz	Dec. 31	1	1021m
Ariana	Michal	Jan 9	2	165M
		1913		
Antonides	Nyrtle	Jan. 4	1	1188
Andersen	A. & M.	16	1	900
Ambrose	J. & M.	Feb. 1	1	813
Anderson	A. & J.	5	1	910
Aaroe	C. & H.	10	1	5
Anthony	Ellen	20	1	1163
Arthur	Raymond	25	2	264
Amczky	John	Mar. 3	1	875
Augustine	L. & M.	4	2	433
Adelman	Henry	15	1	293
Andrecsik	Bela	Apr. 10	1	1033
Allgaier	Margaret M.	21	1	691
Andruszkewicz	Mary	29	1	1084
Adanuszik	T. & A.	May 7	1	276
Arose	Runa V.	12	2	238
Andejka	John	17	1	894
Aaroe	C. & C.	28	1	6
Antreka	Benjamin	June 6	1	1209
Andrisz	A. & W.	July 19	1	1077
Anderson	Enga	23	1	961
Andresz	F. & M.	28	1	1046
Andrejcsak	Annie	Aug. 4	1	1037
Antonecchia	Mike	5	1	1184
Andersen	C. & A.	Oct. 13	1	913
Adriga	Elizka	Nov. 10	1	326
Acciani	M. & R.	13	1	119
Adams	John H.	28	1	250
Adeff	Sylvia	29	1	286
Ayarabona	Anna	Dec. 10	2	509
		1913/4		
Aber	Beulan	Jan. 9	1	56
Adamiec	P. & A.	11	1	190
Adamczek	A. & A.	20	1	184
Adamec	Joseph	22	1	188
Atherton	Frank R.	Feb. 5	2	491
Adamczik	J. & T.	15	1	185
Adamczik	Chester	Mar. 2	1	186
Ambalski	A. & O.	8	1	789
Andrejczek	Lizzie	10	1	1027
Ambrozy	Joseph	12	1	808
Adelman	L. & A.	15	1	270
Augustina	L. & M.	24	2	538
Anderson	V. & A.	27	1	920
Arrowsmith	Albert J.	28	2	370
Allcock	Jessie	Apr. 3	1	582
Abahazy	Helen	May 15	1	9

1910-14. Perth Amboy.

SURNAME	CHRISTIAN NAME OR PARENTS' INITIALS	DATE	VOLUME	PAGE
		1914		
Armstrong	G. & D.	May 26	1	292
Antoschertczk	Frank	June 2	2	79
Ahlstedt	T. & H.	30	1	370
Alexandrovitch	B. & A.	July 19	1	547
Almassy	Tibor	Aug. 13	1	692
Almassy	Ladislaw		1	691
Anderson	N. & I.	23	1	916
Artemcwicz	Amy	31	2	375
Andruska	Steve		1	1063
Adamco	Joseph	Sep. 10	1	182
Astrin	D. & L.	13	2	471
Applegate	Frank F.	23	2	148
Anthony	Elizabeth	Oct. 3	2	46
Artree	Caterina E.	6	2	381
Anderson	Elsie M.	15	1	957
Atenborski	J. & A.	21	2	479
Axon	John H.	Nov. 1	2	629
Anderson	A. & A.	24	1	903
Alsandro	Mary	24	1	715
Abegg	Roland	Dec. 14	1	47
Adamusik	Mary	27	1	215

INDEX OF BIRTHS IN NEW JERSEY

Perth Amboy. 1910-14.

SURNAME	CHRISTIAN NAME OR PARENTS' INITIALS	DATE	VOLUME	PAGE
		1910		
Brown	W. & F.	Jan. 7	5	312
Balog	Mike	8	2	559
Beatty	P. & M.		3	59
Boughton	A. & A.	16	4	657
Berkovitz	Samuel B.	19	3	645
Bakosz	Palin	22	2	469
Bieliens	Helen	30	3	939
Bohnsack	E. & C.	31	4	294
Bodnar	Michael	Feb. 7	4	202
Billott	J. & L.	11	3	997
Bellanji	Gizella	16	3	315
Bubka	Helen		5	640
Byly	John	18	5	1276
Budnicki	Helen	Mar. 2	5	753
Blocdgood	A. & L.	5	4	60
Bird	W. & A.	9	3	1055
Bednar	Steve		4	205
Bacha	Mary	10	2	271
Bay	Josephine -See Supp file-	16	2	1248
Binder	Rose	21	3	1016M
Bender	Rosie		3	390
Buszten	John		5	1195
Blanchard	C. & M.	23	3	1221
Belint	Julia	28	3	265
Bader	Carlton	29	2	319
Bulja	Johanna		5	823
Bodin	Maurice	Apr. 4	4	190
Berenyi	John	17	3	559
Botes	Millie	18	4	623
Brennan	Etta	28	4	1171
Beranak	Joseph	May 1	4	506
Belshan	Paul	5	3	358
Balan	Edward	12	2	473
Besarcp	Amy	16	3	778
Budzanski	A. & C.	18	5	758
Bulla	Steve	21	2	537
Brunt	H. & E.	22	5	583
Baxter	Edgar	28	2	1243
Beauregard	Hans J.		3	69
Burke	J. & A.	31	5	976
Bolzan	Walter	June 12	4	383
Basista	Kamela	19	2	1044
Bracken	Mary A.		4	884
Bachman	Ella	24	2	279
Brzozoski	John		5	629
Bendar	Buka	July 4	3	378
Behrman	C. & P.	7	3	224
Budzina	Mary		5	759
Berisevska	Annie	11	4	538
Bucsck	Annie	25	5	729
Bardy	Julia	Aug. 7	2	767
Bartos	Joseph	25	2	1006
Bath	R. & M.	28	2	1106
Banks	Selina	30	2	647
Babuljak	Nicholas	Sep. 10	2	262
Brezzer	Alexander		4	1250
Buchanan	B. & A.	17	5	662
Burke	Peter E.		5	999
Bajus	Amy	18	2	405
Brown	J. & S.		5	297
Beck	C. & M.	20	3	90
Balewicz	A. & C.	21	2	507
Batta	Joseph	25	2	1118
Buchanan	O. & J.	Oct. 1	5	665
Baldwin	G. & S.	3	2	488
Baka	Margeret	4	2	407
Blanchard	J. & A.	14	3	1237
Bali	George	15	2	509
Bufala	Joseph	17	5	772
Borup	C. & M.	18	4	582
Bartoyd	W. & S.	22	2	1010
Bary	Alfred	23	2	1021
Barrette	W. & M.	25	2	911
Bacak	Mike	26	2	263
Baitch	Frederick W.		2	402
Bula	J. & J.	30	5	812
Bartek	Jozeff	Nov. 4	2	950
Bunjnofsky	J. & K.		5	864
Burke	Thomas E.	14	5	1002
Bonarski	Apolonia G.	16	4	394
Borkoski	Joseph B.		4	544
Borkoski	Adam B.		4	543
Buzak	John	17	5	1252

1910-14. Perth Amboy.

SURNAME	CHRISTIAN NAME OR PARENTS' INITIALS	DATE	VOLUME	PAGE
		1910		
Bill	G. & E.	Nov. 20	3	982
Berkow	Andrew	22	3	646
Bobalj	John	24	4	133
Bruna	Maria	25	5	570
Brookfield	Robert	26	5	196
Bennett	G. & A.	Dec. 3	3	446
Backo	Mary	15	2	287
Batta	Julius	22	2	1119
Boyson	A. & M.	26	4	850
Bory	Mary	29	3	776
Brozdoska	Yanina	30	5	495
Brown	Vernon L.	Sept. 18	5	470m
Brzdek	Stanislaw.	Mch. 25	5	627m
Blatt	David	Jan. 21	3	1269L
Bagala	Rocco	Mar. 1	2	332M
Bunten	Henry E.	Mar. 18	5	873L
		1911		
Burkos	Mathilda	Jan. 3	6	249
Bergen	J. & M.	8	3	878
Basarab	Michael	13	3	6
Bunk	Amy	18	6	107
Bunk	Mary		6	108
Borak	Sylvia	14	4	910
Buczko	Andro	22	5	1182
Blatt	David	27	4	416
Banks	Harold B.	29	2	882
Boroski	John	31	4	971
Blume	C. & B.	Feb. 5	4	527
Beves	Frank		3	861
Bacha	Wernon S.		2	492
Bena	I. & M.	6	3	645
Breitentaum	M. & A.	21	5	367
Bratanjec	Anna	27	5	282
Brown	M. & B.		5	772
Bator	Victoria	Mar. 8	3	93
Batt	Margarette		3	99
Bratijanski	Joseph	18	5	285
Bellurada	Mary	28	3	623
Buchany	Catherine	Apr. 2	5	1119
Barelecz	J. & A.	5	2	1007
Bartenhagen	Mary	11	2	1183
Bartenhagen	Catherine J.		2	1182
Beck	J. & M.	19	3	320
Balassa	Ethel M.	28	2	716
Balasa	Ethel M.		2	717
Balog	Mary	May 1	2	828
Beatty	William	10	3	290
Burko	Juliet	16	6	248
Bartha	John		2	1191
Bukovsky	Felix B.	18	6	64
Budd	Margarette		6	7
Balafski	A. & M.	27	2	708
Bendes	Karl	28	3	672
Benjak	Frank	June 8	3	706
Balenski	A. & M.	15	2	769
Boyesen	Elanor V.	17	5	28
Bohnsack	E. & C.	27	4	702
Busseti	Joseph	30	6	427
Bartha	Emma O.	July 6	2	1189
Bartha	Ema	7	2	1190
Balo	John	24	2	826
Bakosz	Any	26	2	702
Budnar	Annie		6	17
Bradac	Franl	Aug. 2	5	104
Berg	V. & M.	7	3	867
Butler	Charles W.	10	6	464
Bernard	Kathryn C.	17	3	976
Buynofsky	Helen	21	6	513L
Bunjnofsky	J. & C.		6	106
Borsuk	Mary	30	4	995
Belofsky	Tobias	Sep. 1	3	518
Brodniak	Frank	7	5	607
Bordas	Bertha	10	4	918
Bily	George	11	4	137

INDEX OF BIRTHS IN NEW JERSEY

Perth Amboy — 1910-14.

SURNAME	CHRISTIAN NAME OR PARENTS' INITIALS	DATE		VOLUME	PAGE
		1911			
Bromerski	Sofhia	Sep.	13	5	638
Budin	Annie		15	6	14
Bilski	Josephine		17	4	133
Bogdan	F. & A.		21	4	654
Ballo	Michael		22	2	817
Brown	James E.		27	5	874
Basarap	Mikel			3	7
Buckley	Cecelia		29	5	1162
Burke	J. & M.	Oct.	13	6	192
Bakosz	Helen		15	2	703
Blihas	Frances		16	4	453
Balosz	Mary			2	829
Bumsky	Joseph C.		20	6	94
Berenyi	John		22	3	859
Babuljak	Kattarina		29	2	481
Bozai	Olga	Nov.	5	5	76
Balog	Elizabeth		6	2	824
Biega	Andrew W.		10	4	50
Batari	Lizzie			3	54
Bingler	G. & F.		12	4	157
Brown	Edna M.		19	5	826
Baumlin	M.		20	3	204
Bender	Elizabeth		23	3	668
Bella	Alex		27	3	572
Brewster	C. & G.		28	5	464
Bakajsa	Michael	Dec.	4	2	642
Basarop	Charles		9	3	8
Bujalosz	P. & A.		12	6	58
Bernasinski	Angela S.		20	3	982
Blanchard	Julius L.		23	4	384
Bula	Yosef S.		25	6	65
Baron	Sreve		26	2	1089
Battis	Frank	May	17	3	120m
Balderston	William J.	Aug	25	2	734 m
Bonk	Julius	Apr.	12	4	839m
Baczkocky	Steven	Sept.	26	2	541m
		1912			
Bulja	Anton	Jan.	11	6	619
Brown	Lillie		12	6	172
Barko	Matilda		13	3	63
Batone	Carmelo		16	3	422
Baut	Ludwika			3	557
Bomanyas	Hellen		22	5	2
Bliskun	Charley	Feb.	2	4	821
Bartosh	Margaret		5	3	305
Berkowitz	Maurice		6	4	115
Budjis	Anna		12	6	543
Byer	W. & B.			6	1104
Boyas	Julia		18	5	463
Bonarsky	Zigmund		20	5	23
Blizer	Freed J.	Mar.	2	4	822
Bagala	Paolo R.		16	2	661
Bruno	Nicolo O.		17	6	369
Borak	Annie		18	5	139
Baransky	Filomina		22	2	1091
Baker	Sophie	Apr.	1	2	809
Balint	Mary		3	2	899
Biel	H. & M.		4	4	404
Budnjicky	Mary		10	6	551
Bachman	John J.		12	2	593
Bray	Newton B.		13	5	797
Banks	Selina		23	2	1039
Both	J. & I.		25	5	309
Burke	Peter J.			6	815
Bata	Hellen		27	3	388
Bolo	George		28	4	1194
Bender	H. & J.	May	4	3	987
Bacha	Charles P.		13	2	586

1910-14. Perth Amboy.

SURNAME	CHRISTIAN NAME OR PARENTS' INITIALS	DATE	VOLUME	PAGE
		1912		
Bator	Steve	May 13	3	428
Brookfield	L. & H.	16	5	1176
Brendler	M. & M.	17	5	862
Babuljak	Julia	20	2	566
Bailey	W. & E.		2	697
Bilka	Pauline	June 3	4	471
Bozza	R. & H.	6	5	556
Bregovy	Frank	13	5	839
Beatty	Aloysius	14	3	643
Bajus	Julia	18	2	750
Bison	H. & E.	19	4	597
Bartek	Helen M.	27	3	234
Bellewarde	Lena	28	3	936
Burzdovsky	Tessie		6	965
Bojas	Angelina	30	4	1134
Bjornsen	N. &E.	July 1	4	637
Buczko	A. & A.	6	6	527
Bolack	Mary	10	4	1146
Beszvai	Maggie	12	5	307
Balasz	Mikel	17	2	844
Beisel	Jim S.	30	3	833
Bukuwicz	Katie		6	614
Bukuwicz	John		6	613
Bubaha	Helen	Aug. 4	6	434
Bepaci	Rosy	8	3	1173
Belafsky	Lima	12	3	846
Bere	Annie	14	4	24
Bracken	Abigail	22	5	577
Baerman	Sarah	25	2	552
Bram	Ruth L.	26	5	679
Budnicki	B. & A.	27	6	550
Blanchet	Ludwig H.	29	4	741
Budewicz	J. & J.	Sep. 1	6	541
Bory	Julia	2	5	241
Bonarsky	John	8	5	22
Brown	Florence M.	11	6	120
Brzozoska	P. & S.	16	6	423
Balok	Mikel	20	2	959
Balok	Anny		2	957
Brabofki	Toni	23	5	569
Bjornsen	Clara M.	25	4	638
Balovics	Helen	28	2	961
Benko	Margaret	29	3	1059
Bobalj	Michael	Oct. 1	4	934
Bratranjec	Josephine		5	761
Borisevsky	Helen	11	5	181
Balla	Maurgaritte	13	2	919
Browning	C. & S.	15	6	266
Batsford	Howard E.	20	3	429
Baumlier	- & A.	24	3	547
Brown	T. & E.		6	70
Buchanan	C. & J.	26	6	458
Bilnski	Miki	29	4	486
Basista	Emil	Nov. 2	3	349
Balok	Ellen	7	2	958
Badolato	Adelaide	11	2	643
Badessa	Giuseppe	13	2	635
Berry	J. & E.	15	4	194
Bozozoski	Joanna	Dec. 5	5	554
Bafi	Mary	6	2	658
Bajso	Stephen	8	2	748
Boughton	A. & E.	10	5	357
Bernasinski	John	18	4	151
Baras	Stefen	20	2	1098
Bunten	J. & C.	30	6	672
Bilby	Anna	Aug 22	4	483m
Brown	Arthur J.	Nov. 18	6	82m

INDEX OF BIRTHS IN NEW JERSEY

Perth Amboy 1910-14.

SURNAME	CHRISTIAN NAME OR PARENTS' INITIALS	DATE	VOL.	PAGE
		1913		
Babogh	Alex	Jan. 12	2	585
Balanoski	Peter	12	2	884
Battman	G. & E.	15	3	375
Butala	John	20	5	1011
Blew	J. & L.	22	4	765
Balofsky	Molie	24	3	771
Byrn	T. & A.	Feb. 2	6	1117
Bubuszkal	Charles	6	6	414
Burla	Narciss	7	6	824
Boroski	P. & A.		5	128
Burla	Veronica		6	825
Bachman	E. & R.	8	2	610
Bytyalkowski	Anthony		6	1109
Blanchard	F. & E.	11	4	679
Bartha	Mary	12	3	159
Basarap	P. & M.		3	230
Balassa	Frank G.	17	2	888
Bergstein	Roda	19	3	1185
Brojdy	S. & R.	21	5	1040
Blanchard	Wilbur	27	4	686
Brindas	F. & L.	Mar. --	5	931
Bebe	S. & J.	9	3	561
Batna	Armin	12	3	332
Brodniak	Madeline	17	5	1023
Basarap	John	Apr. 3	3	231
Bacjswsky	S. & H.	4	2	1103
Barta	Flori	11	3	141
Bacsinsky	Helen	12	2	655
Budnicky	Edward		6	530
Bohnsack	E. & C.	17	4	1075
Brookfield	L. & S.	21	5	1069
Breans	A. & M.	22	5	710
Brachar	John	24	5	486
Brown	W. & M.	25	6	58
Baljo	Andrew	May 1	2	959
Barszewsky	Alexander		3	137
Bacskovsky	Irene	3	2	657
Bonder	G. & M.	25	3	920
Bender	H. & J.	26	3	921
Bobik	Elizabeth	28	4	891
Bator	Helen	30	3	342
Bala	Elizabeth	June 1	2	881
Bodo	Mary	7	4	990
Blanchard	Charles	11	4	680
Burmiester	August	16	6	835
Bagala	Angiolina	18	2	699
Baumlin	John	21	3	443
Breslow	H. & M.	22	5	836
Buchany	Mary	26	6	451
Bailey	C. & M.	29	2	731
Borchowsky	A. & A.		5	66
Babulack	Anton	30	2	591
Brozdoski	M. & B.		6	244
Bogdan	Constant R.	July 8	4	1029
Bordas	Anna	10	5	69
Breznak	John	11	5	881
Bagensky	K. & K.	12	2	701
Bemaley	H. & M.	17	3	905
Brelenski	Rose	23	5	754
Bratejanska	Helen	29	5	653
Bartek	Zoltan	31	3	147
Bjormsen	G. & J.	31	4	576
Baker	Cathrine	Aug. 5	2	820
Baka	Emma	6	2	796
Bertta	Emma	11	4	158
Bereni	Ellen	20	3	1112
Bennett	G. & E.	21	3	992
Belekov	S. & D.	24	3	785
Billott	J. & L.	27	4	395
Bores	Martin	27	3	1119
Bennett	W. & L.	28	3	995
Bjark	Dorothy M.	Sep. 5	4	575
Brova	C. & A.	8	5	1138
Bogakos	J. &)P.	10	4	1020
Bradac	Mary		5	494
Bolga	Elizabeth	21	4	1118
Barger	Emma	22	2	1227
Bain	R. & E.	26	2	771
Breya	Rose	28	5	878
Bonisiak	Jennie	Oct. 2	4	1222
Bercik	Julia	6	3	1105
Bisaha	Margeret	15	4	505

INDEX OF BIRTHS IN NEW JERSEY

1910-14. Perth Amboy

SURNAME	CHRISTIAN NAME OR PARENTS' INITIALS	DATE	VOLUME	PAGE
		1913		
Burdziak	Roman	Oct. 23	6	727
Burdziak	Antos		6	726
Balut	Emila	24	2	1015
Bozek	Yaroslav S.		5	467
Batari	Andrew	25	3	299
Bortone	Maria B.	26	5	163
Bruno	Violanda A.	30	6	343
Balderston	H. & M.	Nov. 7	2	902
Buchany	Isabel	16	6	450
Budin	Dora	17	6	526
Barghaesi	Columbus D.	18	2	1230
Balas	Lizzie	23	2	885
Benjo	John	24	3	974
Bonde	J. & M.	Dec. 2	4	1199
Beisel	Norman E.	4	3	765
Botczian	Anna	5	5	224
Bolgiana	Irena M.	9	4	1121
Boluch	Helen	17	4	1157
Burke	Katrine	22	6	795
Braidwood	Alice B.	28	5	578
Brody	Sylvia	Feb. 21	5	1040
Belkiw	Mary	Mar 13	3	890 m
Berezosky	Metro	Oct. 31	3	1123 m
Berthelsen	Andrew E.	July 24	4	142 m
Bonk	Stephen	Dec. 16	4	1225 m 2
		1914		
Bagnuoli	Francesco	Jan. 1	2	824
Bentel	Frederick C.	3	4	182
Berry	G. & W.	4	4	403
Baloch	Mary	10	2	1115
Brand	P. & A.	15	5	1047
Belanjy	Paul	18	3	969
Basarap	Mary	23	3	430
Bico	Stephen	29	4	601
Bednar	M.	Feb. 1	3	837
Berezok	John	8	4	240
Buckley	W. & A.	17	6	937
Bakos	Michael	18	2	984
Buncher	Hanna		7	14
Buncher	Rebecca	19	7	15
Benarski	Edward	25	4	7
Bucok	Miki	Mar. 2	6	955
Balog	George	4	2	1117
Bobroska	W. & L.	8	5	29
Batskofsky	J. & V.	13	3	516
Bilotta	James	14	4	723
Bunda	Mari		7	16
Bogala	Sara	Apr. 4	5	135
Badessa	Antonio	5	2	783
Blair	W. & E.	12	4	978
Brookfield	L. & S.		6	374
Burke	J. & M.	16	7	149
Barber	Irene	20	3	68
Bumerski	Cesyof	21	7	7
Berryman	J. & S.	27	4	429
Brown	Laura M.	29	5	1137
Cor Lop - Booth Lee	John	May 13	5	469
Borowecz	Walter	18	5	565
Buczko	Lizibeth	20	6	964
Budzanski	A. & F.	28	6	991
Barilics	William	29	3	145
Boyer	G. & A.		5	839
Baginski	K. & S.	June 1	2	819
Bemko	Mikel		4	2
Bartosevics	Joseph	4	3	405
Brozuskie	T. & A.	13	6	692
Babulak	Pauline	14	2	717
Bauman	Karlina	16	3	621

INDEX OF BIRTHS IN NEW JERSEY

Perth Amboy. 1910-14.

SURNAME	CHRISTIAN NAME OR PARENTS' INITIALS	DATE	VOLUME	PAGE
		1914		
Bon	Helen	June 19	5	326
Bradley	P. & M.		5	956
Boyer	H. & M.	20	5	840
Bilka	John	23	4	695
Bulla	Emilia	27	6	1073
Beck	J. & M.	30	3	754
Barscevsky	Anton	July 1	3	313
Bracha	Henry		5	929
Bucsanjy	Helen	2	6	958
Benus	Elizabeth	3	4	206
Back	Stephen	7	2	754
Bliskun	Rose	15	4	1115
Bliskun	Helen		4	1114
Basarap	John	19	3	429
Boraski	P. & A.	19	5	487
Barnekov	Olga E.	20	3	172
Bandola	Stephen	21	2	1183
Balek	Joseph		2	1048
Bernocki	Olga	28	4	382
Belafsky	J. & I.	Aug. 3	3	960
Baytasmith	Anna	4	3	673
Barankovics	Stephen	10	3	22
Bola	Stif		5	242
Bonarsky	Raymond	11	5	343
Bachman	Grace	15	2	742
Bagenky	Mary	16	2	815
Balut	Jennie	23	2	1146
Bader	F. & S.	29	2	780
Bolog	P. & A.		5	301
Bloyienitis	Nicholas	Sep. 1	4	1170
Bavalj	George	4	5	6
Bronk	Arthur H.	8	6	368
Balcvics	Edward	9	2	1131
Buzas	John	10	7	525
Bjornsen	Andrew	14	4	911
Baker	J. & R.	18	2	944
Burke	Arnita V.	19	7	150
Ballo	Gaza	21	2	1112
Balla	Joseph	23	2	1088
Bodmar	John	24	5	84
Balla	Geza	25	2	1087
Balla	S. & C.		2	1086
Bertelsen	H. & R.	27	4	439
Bilowecke	Mike	Oct. 1	4	727
Bedell	E. & A.	4	3	824
Brodiske	Josie	8	6	322
Bucka;a	Germania	9	6	922
Bara	Lizzie		3	4
Blencze	Ronek	14	4	1103
Brzozoski	Peter	16	5	852
Berger	Robert	20	4	278
Borbe	Lenord		5	599
Bobal	Edward	21	5	4
Bella	Helen	22	3	1050
Balik	S. & A.	23	2	1059
Ballog	Edward		2	1113
Bilinski	Anane		4	687
Balcvski	Ida M.	25	2	1132
Bangel	Falsiz	27	2	1189
Brizell	R. & M.	28	6	274
Bartos	Stanley	29	3	404
Badolato	Gelsomina	Nov. 1	2	792
Bartha	Margaret	2	3	347
Budis	John		6	983
Bajus	R. & M.	3	2	909
Bulacca	G. & S.	5	6	1060
Beddell	F. & E.	12	3	823
Bousevsky	Vladislav	12	5	519
Babenatz	Anna	15	2	688
Babonatz	Helen		2	689
Bauer	August	20	3	571
Blanchard	Galis A.	27	4	1014
Baum	S. &D.	Dec. 1	3	606
Bender	Catherine		4	15
Balok	Lizzie	3	2	1126
Bachuck	Katie	7	2	749
Borcuk	Stephania	12	5	498
Beietes	J. & P.	13	3	932
Bernai	Andrew	17	4	344
Bizzarro	Luiggia		4	907
Botis	Lawrence	19	5	659
Beres	Charles R.	21	4	237

1910-14. Perth Amboy

SURNAME	CHRISTIAN NAME OR PARENTS' INITIALS	DATE	VOLUME	PAGE
		1914		
Bonarsky	Leon	Dec. 21	5	342
Belofsky	Mollie	Oct. 25	3	961 m
Borgsen	Hans A	June 20	5	882 m
Baczkai	Elizabeth	Aug 11	2	770 M
Bonalski	Raymond	Aug. 11	5	329 m
Blanchard	Leon	Oct. 14	4	1015 m
Brendly	Michael	Dec. 17	6	61 M
Barslecki	Catherine	Dec. 19	3	11 M

Perth Amboy. 1910-14.

SURNAME	CHRISTIAN NAME OR PARENTS' INITIALS	DATE	VOLUME	PAGE
		1910		
Currey	Julia	Jan. 17	9	221
Csizsmadia	Yollan	Feb. 13	9	46
Chorn	Smus	Mar. 16	7	369
Cosgrove	J. & S.	29	8	670
Cahenski	Joseph	25	6	61
Canti	Mary	Apr. 1	6	429
Clark	James P.	11	7	674
Cseto	Alice		9	36
Csoszoni	Julia		9	49
Chikola	Peter	May 1	7	314
Crist	Adolf		8	1142
Cahill	J. & C.	11	6	63
Crowell	Milissa C.		8	1253
Calvin	William W.	14	6	219
Catelli	John		6	1150
Cassidy	J. & M.	28	6	1055
Cluney	T. & C.	June 24	7	867
Curry	F. & D.	26	9	228
Colosimo	Ferrer	29	7	1266
Clark	E. & R.	July 12	7	618
Capik	Janine	19	6	464
Cerehit	Amy	25	7	12
Catayane	Raffaele	Aug. 3	6	1137
Czahan	Mary	14	9	296
Cybulski	Sophie	18	9	286
Compoj	John	22	8	22
Crowe	T. & S.		8	1243
Chaken	John	Sep. 1	7	89
Cwiklinrk	Rose	7	9	283
Cahasski	Stephen	13	6	60
Cahan	Julia	25	6	58
Cladek	W. & M.		7	591
Chemorke	John	Oct. 10	7	220
Courtney	Hammie	Nov. 6	8	799
Cerulo	Louis	9	7	41
Celecki	Mikel	11	6	1258
Csakan	Mary	13	9	15
Carney	M. & A.	14	6	746
Carroll	J. & M.	15	6	835
Cowan	G. & E.	17	8	831
Cheripas	Mary	20	7	234
Czabrowski	Yosefa	29	9	295
Cizey	Gezey	Dec. 7	7	590
Czevec	Meczeszof	16	9	312
Cohen	Samuel	Mch. 16	7	1039m
Comfort	Yvonne A	Mch 28	8	8m
Croft	Margaret J.	Nov. 18	8	1163m
Cate	Annie	May 3	24	529
		1911		
Cudak	Antoni	Jan. 2	10	206
Curtis	Vince	11	10	384
Csene	Marie	18	10	165
Carlsen	C. & E.	Feb. 2	7	157
Cakovsky	Theresa	7	6	670
Ciganek	Katherine	12	8	277
Connors	J. & C.	27	9	103
Christoffersen	Z. & C.	28	8	162
Csardas	Charley	Mar. 10	10	148
Coma	Katie	Apr. 1	8	1061
Csave	Gizella	5	10	158
Cossman	J. & J.	6	9	625
Cosola	J. & M.	8	9	616
Cwiklinski	Stanley	24	10	422
Cosgrove	J. & S.	28	9	597
Cwiklinski	J. & V.	May 1	10	421
Choccli	C. & M.	5	8	103
Cortelyne	W. & E.	10	9	568
Cornelius	H. & C.	19	9	504
Clark	E. & M.	25	8	401
Czetoe	Alexander	31	10	455
Cox	Robert T.	June 4	9	824
Christensen	H. & A.	23	8	131
Christensen	H. & A.		8	132

1910-14. Perth Amboy.

SURNAME	CHRISTIAN NAME OR PARENTS' INITIALS	DATE	VOLUME	PAGE
		1911		
Curtin	J. & M.	June 27	10	370
Christopher	E. & N.	July 6	8	168
Cohen	Joseph	7	8	792
Conk	Anna	8	9	11
Cahala	T. & G.	11	6	628
Cizmar	Wernon	12	8	367
Cotalash	Stephen	Aug. 5	9	678
Coutts	P. & P.	6	9	746
Christie	F. & M.	8	8	151
Cerwinak	Andro	13	7	844
Clark	G. & E.	19	8	403
Camizzow	Lucia	20	6	813
Cerma	Barbara	23	7	806
Conti	V. & G.	Sep. 1	9	201
Csiburansky	Joseph	9	10	170
Czinege	Frank	25	10	462
Cseve	Theresa	Oct. 10	10	156
Cartar	Dave	15	7	374
Christensen	J. & A.		8	133
Cosgrove	Everett H.	26	9	599
Christensen	Mary A.	Nov. 2	8	136
Castello	Salvatore	19	7	604
Cegeljsky	Czeslav		7	751
Czegel	Geza	30	10	442
Cebroska	A. & M.	Dec. 4	7	734
Ccon	Ida	13	9	330
Czeh	Joseph	18	10	443
Crowe	T. & J.	25	10	94
Cwaljinsky	Kazimir	28	10	420
Cauefield	W. & M.	30	7	681
Chicajla	John	31	8	21
Chroctocki	Anthony	Sept. 3	8	171m
Christian	Oscar W.	Mar 16	8	139 m
Clark	Marguerite R.	Jun 12	8	480 m
Cheshansky	Gypsie	" 13	22	81
		1912		
Crabtree	W. & J.	Jan. 24	10	254
Czumev	Joseph	25	10	993
Carp	S. & M.	31	7	877
Compel	J. & S.	Feb. 5	9	583
Cahill	J. & C.	7	7	63
Clausen	T. & A.	13	8	1211
Csapljicska	Alexander	21	10	632
Carter	E. & G.	23	7	1011
Carr	Donald	Mar. 4	7	910
Cassidy	J. & M.	10	8	108
Casola	Evelyn	18	8	81
Callahan	E. & A.	19	7	204
Cline	F. & L.	Apr. 4	9	54
Coil	Monta M.	10	9	305
Czech	A. & P.	15	10	969
Cpis	John	15	10	251
Comeau	E. & M.	May 13	9	558
Celjecsky	John	18	8	331
Connors	J. & C.	31	9	753
Castlebaum	Celia		8	166
Crow	Blanche	June 6	10	578
Cahan	Ettel	10	7	60
Cowan	Margaret S.	July 11	10	164
Cozma	Annie	13	10	245
Chavies	J. & M.	14	8	599
Caler	C. & C.	20	7	171
Costanzo	Vincenzo	Aug. 4	10	54
Christie	Frank E.	7	8	816
Coan	Lester W.	8	8	108
Carter	Walter S.	13	7	1047
Csuba	Annie	14	10	664
Comerac	John		9	561
Christensen	C. & A.	21	8	784
Csapinsky	Zigmund	Sep. 1	10	631
Costello	Thomas	2	10	70
Cezmar	John	8	8	445
Cseve	Illon	12	10	649
Coh	Bella	21	9	217
Csarba	Steve	24	10	633
Cseh	Francis	30	10	637
Christansen	H. & A.	Oct. 2	8	787

Perth Amboy. 1910-14.

SURNAME	CHRISTIAN NAME OR PARENTS' INITIALS	DATE	VOLUME	PAGE
		1912		
Celebucki	Stanley	Oct. 15	8	326
Cotter	E. & M.	18	10	96
Clark	J. & J.	25	8	1099
Clark	J. & E.	Nov. 12	8	1101
Cox	George R.	13	10	208
Cucchia	Guiseppe	14	10	682
Cerep	Mike	17	8	385
Csesnatzky	Mary	25	10	648
Capostagono	Joseph S.		7	554
Calfa	Mikel	Dec. 9	7	173
Clancey	H. & S.	20	8	1077
Clayton	Rayman	21	8	1249
Clearey	W. & M.	24	9	1
Cseen	Frank	July 7	10	644m
CHASCSA	GEORGE	MAR. 19	22	502
		1913		
Campion	P. & M.	Jan. 7	7	335
Clark	William F.	19	8	1124
Cooley	F. & S.	22	8	941
Cudak	S. & J.		10	714
Clemenson	Kristina	Feb. 1	8	1198
Comings	Ella C.	3	9	523
Conboraska	Stanley	18	9	569
Courtney	Margaret	23	10	160
Ceto	Steve	27	8	312
Cuffani	Eva	Mar. 6	10	723
Carl	Hellen B.	7	7	673
Csepo	Joseph	11	10	665
Cwiklinski	Victoria	12	10	960
Cornacchione	Julia	26	9	1108
Compoy	Rose	28	9	542
Csakovsky	Margaret	Apr. 8	10	650
Compos	Margarette	13	9	541
Carnizzaro	Ida	15	7	772
Cohen	Walter	24	9	259
Cerzmar	Joseph	25	8	293
Collver	P. & N.	May 1	9	474
Cuish	D. & S.	22	10	727
Charles	T. & G.	23	8	453
Cliver	Lawrence G.		9	31
Clausen	Annie	24	8	1149
Cseraba	Julia	June 3	10	666
Cerulo	Robert J.	6	8	284
Catelli	Peter	15	8	86
Caulfield	W. & M.	20	8	115
Chiocchi	Mari	22	8	645
Cseh	John	25	10	660
Caschetto	Georgio	July 1	7	1092
Cassidy	J. & M.		7	1184
Cohen	Aron		9	185
Cohn	L. & L.		9	261
Christophersen	E. & N.	3	8	768
Christie	C. & A.		8	745
Cordas	Rosa		9	1081
Cerwec	J. & J.	6	8	291
Curjack	Charles	7	10	861
Cuyack	Andrew	7	10	860
Clausen	T. & A.	15	8	1147
Csaiyi	Margaret	30	10	645
Cserpak	Rose	Aug. 13	10	667
Czeh	Josephine	18	10	994
Chicchi	A. & M.	20	8	602
Csanjy	Joseph	Sep. 1	10	653
Csampinsky	Joseph	3	10	652
Ceregorcevick	Giorgia N.	4	8	254
Chernak	Mike	17	8	537
Carter	M. & S.	18	7	973
Cline	Frank D.	Oct. 1	9	19
Cseh	Vladislav	14	10	661
Cannata	R. & L.		7	397

1910-14. Perth Amboy.

SURNAME	CHRISTIAN NAME OR PARENTS' INITIALS	DATE	VOLUME	PAGE
		1913		
Czinege	Luis	Oct. 20	10	470
Crowell	H. & P.	27	10	601
Cegelsky	Mary	Nov. 13	8	195
Costanzo	Mary	14	10	57
Vcharski	S. & L.		9	176
Carry	Josephine	23	7	953
Christensen	Anna Z.	Dec. 3	8	722
Cseve	Helen	6	10	671
Connelly	Catherine	9	9	684
Cicala	Filippo		8	839
Clooney	T. & C.	12	9	37
Critelli	Caterina G.		10	508
Crowell	Genevieve A.	16	10	603
Chroctowski	Joseph	Oct. 3	8	777m
Christenson	William	July 14	8	685m
Clark	James	May 6	8	1092 M
Chlebowski	Henry	May 15	21	1008
		1914		
Conk	Margaret	Jan. 2	10	659
Capik	Vladislav	11	8	26
Capik	Wladislaw		8	25
Callahan	E. & A.	17	7	805
Cserepes	Veronika	18	11	961
Ceszmar	J. & W.	20	8	1111
Cooper	W. & E.	22	10	1042
Chmelnik	Hanna	Feb. 9	9	382
Carr	James A.	12	8	443
Cap	John	13	8	3
Capik	Emilia	28	8	24M
Cesnowski	Katie		8	1105
Conja	Olga	Mar. 1	10	653
Csave	Mary		11	952
Caportagno	Salvatore	4	8	77
Coshshack	J. & M.	8	11	239
Cservak	Julannina	15	11	966
Copeland	Jane E.	22	11	8
Clear	W. & B.	23	9	976
Cowan	G. & E.	26	11	410
Chapman	Arthur L.	28	9	103
Curry	William	29	12	86
Christensen	Ryhalt	Apr. 8	9	434
Cranmer	W. & M.		11	588
Cseslovsky	Josephine	15	11	967
Candor	Helen	May 7	7	1021
Christensen	Arthur	9	9	426
Clare	Robert L.		9	795
Cottrell	E. & M.	11	11	345
Camisa	E. & O.	14	7	893
Condosh	John	18	10	615
Cossman	J. & J.	June 8	11	254
Christoffersen	Wesley T.	13	9	459
Cormondi	John		11	138
Camors	J. & K.	16	7	903
Cecakowska	Helen	18	8	968
Crow	Mary E.	23	11	867
Crestillo	Aldo	26	11	684
Chabrak	M. & S.	July 4	9	4
Chabrak	M. & S.		9	5
Csizmar	Stephen	9	11	978
Campion	Catherine	15	7	986
Christensen	N. & L.	Aug. 10	9	425
Cvicsek	Emma		12	164
Cottrell	H. & M.	18	11	347
Cottrell	Palmer W.	23	11	351
Cwiklinski	M. & R.	24	12	170
Cahill	J. & C.	28	7	679
Csernjak	John		11	963
Csor	Helen	Sep. 6	11	958
Coyne	Christopher	11	11	486
Csasarik	Mary		11	949
Calobro	J. & M.	19	7	853
Clancy	Marie	21	9	781
Connelly	T. & F.	26	10	722
Clark	Emily	Oct. 1	9	840
Conway	W. & M.	4	10	909
Chuba	Mary	7	9	479
Conna	Steve	11	10	705

INDEX OF BIRTHS IN NEW JERSEY

Perth Amboy 1910-14.

SURNAME	CHRISTIAN NAME OR PARENTS' INITIALS	DATE	VOLUME	PAGE
		1914		
Csibowski	Ladeck	Oct. 11	11	969
Cherek	Stephen	16	9	231
Cebucki	S. & J.	23	8	963
Cole	A. & E.	24	10	289
Cermak	John	25	8	1055
Coil	C. & O.	26	10	244
Christensen	Marcy	Nov. 7	9	431
Csalfa	Mary	12	11	941
Chafranski	John J.	15	9	20
Carlson	Carl	16	8	315
Civa	Mary	17	9	763
Cohen	Tillie	Dec. 2	10	220
Christrupus	John	3	9	464
Cluney	Janette	12	9	1077
Csanyi	Helen	17	11	942
Cole	C. & E.	19	10	292
Christensen	Janette J.	24	9	429
Csokonay	Emerich	June 17	49	1151
Caler	Edward	Nov. 16	7	778M

1910-14. Perth Amboy.

SURNAME	CHRISTIAN NAME OR PARENTS' INITIALS	DATE	VOLUME	PAGE
		1910		
De Fazio	Lioravante	Jan. 2	9	1090
Dajko	Mary	19	9	378
D'Agostino	Gilbert	27	9	343
Downar	Helen	28	11	394
Doyle	E. & M.	Feb. 16	11	417
Dziekan	Katy	17	11	979
Dooley	T. & M.	19	11	198
Domonick	Louis	Mar. 11	11	45
Dover	T. & E.	18	11	368
D'Atri	Joseph	19	9	672
Dunn	M. & M.	25	11	804
Dahl	Esther	27	9	358
Dosch	G. & S.	Apr. 14	11	288
Deveth	Mary	16	10	563
Domtzchie	Frank	18	11	50
Dahl	A. & A.	24	9	353
Dey	Mildred T.	24	10	645
D'Eustachio	Hermina	May 1	10	531
Doyle	W. & J.	4	11	421
Dickson	J. & E.	8	10	748
Dako	Lizzie	9	9	382
Doerr	F. & C.	10	10	1183
Dingler	Olive R.	12	10	968
Dafczek	Wilholm	16	9	335
Dafczek	Joseph		9	335
Donnelly	D. & E.	June 2	11	112
Duditch	Anna	3	11	657
Drost	H. & M.	16	11	565
Dafcsik	Annie	July 22	9	336
Dudik	Annie	28	11	656
Drost	E. & F.	Aug. 9	11	564
Dahl	C. & A.	23	9	354
Dombrowsky	Anna	25	11	17
Devit	Mary	27	10	584
Depew	G. & A.	Sep. 10	10	392
Dankinin	Mary	12	9	584
David	C. & A.	16	9	713
Drotar	Mary	Oct. 17	11	568
Damore	Violet	11	9	512
Dako	Frank	21	9	381
Detrik	John	23	10	522
Deszatniczek	John	24	10	515
Dahornya	Anna	Nov. 10	9	365
Drotofski	Martin S.	12	11	569
Dvornikoski	Mezeszof	13	11	928
Dingler	Edward	28	10	969
Dunham	F. & M.	Dec. 2	11	779
De Leon	Alfonso	6	10	47
Dyak	Louis	22	11	948
Daly	Patrick	25	9	464
Drutar	Mary	26	11	599
Dietz	A. & D.	28	10	801
Dall	Madeline	Aug. 23	9	354
Dzuban	Frank J.	Dec 9	11	989 m
Demkowicz	John	May 10	10	264 m
Dalton	Margaret	Aug. 29	9	442 m
		1911		
Dickson	J. & E.	Jan. 2	11	1066
Dond	B. & C.		12	746
Drost	Lester	20	12	1016
Domborsky	Kazmar	22	11	475
Dobotor	Sandor-	25	11	439
Dewender	H. & F.	31	11	939
Desmond	J. & M.	Feb. 6	11	810
Doody	P. & M.	13	11	626
Donegan	Cathren	Mar. 9	11	542
Dey	Harold J.	24	11	959
Dombroski	John	24	11	473
Dombroski	John		11	472
Dudesko	Walter M.	26	12	1087
Dubin	L. & L.	Apr. 16	12	1058
Deverin	J. & A.		11	884
Deak	Gula	May 1	11	3
Dingler	J. & E.	2	12	136

Perth Amboy 1910-14.

SURNAME	CHRISTIAN NAME OR PARENTS' INITIALS	DATE	VOLUME	PAGE
		1911		
Dolan	J. & A.	May 9	11	408
Delesi	Pauline	13	11	305
Drourr	Carl	15	12	1018
Drowes	Kolman		12	1021
Desmond	P. & E.	23	11	811
Dzugan	John	25	13	273
Danevics	Felixia	28	10	695
Donnelly	Ruth M.	June 5	11	588
Dineser	M. & M.	27	12	131
Dafozek	Peter E.	29	10	516
Demko	J. & A.	July 6	12	548
Dolan	J. & M.	8	11	406
Dull	S. & A.	12	12	1192
Dey	William W.	15	11	962
Dofush	Joe	Aug. 25	11	387
Dpew	George	28	12	884
D'Eustachio	Laura	30	11	856
Dettmar	R. & S.	31	11	846
Dennis	Thomas A.	Sep. 3	12	628
Dufala	J. & A.	12	12	1099
Diederickser	D. & E.	27	11	1099
Draczula	George	Oct. 7	12	889
Danelowicz	Mikel	14	10	689
Dingles	Florence	17	12	137
Dophoski	J. & B.	18	11	645
Dlabik	Margaret	24	12	310
D'Elia	Teresa	25	11	332
Dubielak	Anieta	28	12	1057
Dlocbik	Liza		12	309
Dorkacs	Mary	Nov. 4	11	729
Dudosh	Helen	10	12	1092
Drist	E. & T.	24	12	997
Diamond	Abe	28	11	984
Doskof	Aaron	Dec. 5	12	730
Doskof	Flora		12	731
Deutch	Raphael	10	11	857
Devesen	A. & A.	20	11	887
Dlugoziuski	Stasia	24	12	314
Dayton	J. & A.	26	10	1091
Dilevsky	Edmund	27	12	11
Danko	John	27	10	745
Dickson	J. & E.	29	11	1067
D'Antrea	Gimi	30	10	781
Davidson	Olga	Dec 20	10	912 m
		1912		
Dibrocky	Margaret	Jan. 3	12	955
Dzugan	William	17	13	1044
Donnelly	Margurite	23	13	86
Dumbrosky	Mary		13	769
Doody	Mary C.	24	13	146
Dorf	A. & T.		13	193
De Binder	W. & R.	Feb. 2	11	471
Doyle	E. & M.	3	13	373
Seyak	Gizzela E.	4	12	343
Deeb	Charles	5	11	596
Doukas	N. & M.	10	13	317
Dako	John	14	10	1068
Dingler	Mary	20	12	717
Drohos	Anny	Mar. 8	13	523
Doboy	Mikel	9	12	949
Dwarnikoski	Ceclija	10	13	979
Deak	Sandor	25	11	399
Dudik	Elizabeth	Apr. 3	13	659
Dudik	Joseph	29	13	660
Delfos	E. & T.	May 8	11	812
Dcbrocky	Julia	14	12	954
Dixon	Ella E.	20	12	907

INDEX OF BIRTHS IN NEW JERSEY

1910-14. Perth Amboy.

SURNAME	CHRISTIAN NAME OR PARENTS' INITIALS	DATE	VOLUME	PAGE
		1912		
Drabant	John	May 24	13	400
Doyle	W. & J.	26	13	378
Dill	Donald L.	29	12	607
De Veau	P. & C.	June 3	12	243
Deischock	S. & V.	5	11	719
Dolan	Helen G.	15	12	1059
Dooley	T. & M.	16	13	147
Doody	Mary C.	24	13	146
Degoming	Leila R.	30	11	654
Dehn	George W.	July 1	11	709
Di Salro	Frances	6	12	792
De Worth	C. & E.	15	12	326
Dobriski	Helen	16	12	953
Dulinsky	Lodie	Aug. 5	13	748
Dalarofke	John	13	10	1070
Ducotch	Julius	16	13	632
Detrik	Joseph	18	12	218
Devern	Margaret		12	254
Dolan	J. & M.	21	12	1050
Dombroski	Joseph	30	12	1113
Durst	Helen	Sep. 1	13	930
Dicskovsky	Frank	2	12	452
Des ZUTNIK	Rosy	3	12	204
Doktor	Zoltan	10	12	1047
Di Marco	Luigiana	28	12	660
Danevics	Mary	Oct. 11	11	36
Dye	Wilbur	13	13	1007
Dejak	Margarete	17	11	726
Dobbs	Ester	25	12	937
Daly	Helen M.	Nov. 1	10	1156
Dostal	Imre	7	13	255
Dale	C. & A.	9	10	1076
Drotar	Mike	10	13	536
Depew	Francis S.	15	12	20
Dosch	G. & S.	Dec. 5	13	250
Dolan	J. & A.	11	12	1052
Dettmer	R. & S.	21	12	222
Dlabik	Mary	27	12	922
Dudling	Edna M.	Sept 25	13	667M
Dillmay	Andrew M.	July 17	12	617M
Dwyer	John	Oct. 25	13	994M
		1913		
Dilko	S. & A.	Jan. 3	12	731
Denel	W. & L.	8	12	15
Demko	John	17	11	1167
Dorocy	Mary E.	22	13	334
Duerr	C. & A.	23	13	793
Suerr	C. & A.		13	792
Dion	A. & E.	24	12	913
Drawrr	M. & M.	Feb. 2	13	574
Denes	Helen	28	12	19
Deik	Ruth	Mar. 1	11	807
Dynarski	J. & J.	17	13	1138
Di Mauro	Carmel	30	12	821
Dudasko	Alfred A.	31	13	770
Denish	F. & J.	Apr. 2	12	33.
Devern	Denis	26	12	351
Dtusanceski	A. & M.	28	13	706
Dergacs	Helen		12	170
Dunham	Isabella	May 8	13	926
Denkas	N. & M.	18	13	171
Dzvonjik	Theodore	21	13	1190
Drost	H. & M.	30	13	666
Demsky	Pauline	June 2	11	1201
De Eustachio	G. & A.	3	12	325
D'Eustachio	Lucy		12	324
Dombrosky	Joseph		13	72

-VS

INDEX OF BIRTHS IN NEW JERSEY

288

Perth Amboy. 1910-14.

SURNAME	CHRISTIAN NAME OR PARENTS' INITIALS	DATE	VOLUME	PAGE
		1913		
Dawson	C. & M.	June 8	11	430
Dzelak	Stanley	10	13	1151
Doros	Gizzela	22	13	335
Irabán	Andro	July 2	13	530
Donnelly	Margaret	5	13	196
Dzurinda	John	13	13	1189
Dubean	Wilfred J.	16	13	710
Dingler	E. & L.	21	12	875
Dulik	John	30	13	862
D'Elia	Guiseppe	Aug. 1	11	922
Dickson	W. & M.	6	12	567
Downs	Wilbur G.	7	13	487
Durko	Helen	11	13	1032
Doyle	Edward	14	13	502
Donovan	M. & C.	16	13	243
Drutar	Mikel	17	13	696
Doyle	W. & E.	20	13	498
Dornyak	Sidney	22	13	333
Deter	H. & F.	22	12	310
Duschock	Agnes	Sep. 12	13	1061
Deik	E. & R.	15	11	808
Dambach	J. & S.	17	11	11
De Veau	Joseph H.	21	12	342
Dynnesen	M. & C.	22	13	1140
Dejak	John	27	11	826
Danevics	Adelida	Oct. 14	11	67
Domcsak	Alphonas	18	13	81
Dougherty	Mildred I.	19	13	393
De Veau	M. & M.	26	12	341
Dudas	C. & A.	28	13	765
Dicskovsky	Anna	30	12	583
Dudor	Victor	Nov. 1	13	783
Dokano	Z. & M.	2	12	1189
Dobrocky	Charles	4	12	1120
Davey	Elizabeth	6	11	280
Dolfus	Irene	17	11	903
Defus	Evelyn		11	902
Duklock	V. & M.	22	13	858
Dill	C. & E.	24	12	739
Danko	S. & A.	Dec. 12	11	112
De Lorenzo	Joseph		11	996
Doucett	O. & M.	18	13	371
Dancsecs	Gyala		11	52
Dickson	J. & E.	26	12	564
Drotar	Majk	30	13	669
Dziesław	Apolonia	Oct. 23	13	1165m
Dmitrzak	Helen	Apr. 28	12	1093m
Deak	Steve	Nov. 1	11	481m
Dances	Julius	Dec 18	11	50m
DORN	SIDNEY	Aug. 22	13	333
		1914		
De Leon	A. & L.	Jan. 2	13	241
Dafcik	Mary	11	12	288
Danelewicz	D. & A.	13	12	528
Desmond	J. & E.	27	13	894
Dall	C. & A.	28	12	380
Deiudicibus	Martinella		13	164
Dafcik	Anton	Feb. 4	12	287
Di Marco	Luigi	7	14	381
Doria	Carmelo		15	44
Dlabik	Johanna	9	14	682
Denewicz	Edward	14	13	619
Daly	C. & N.	17	12	421
Durst	Mary	Mar. 21	15	817
Davidscvsky	Paul	22	12	773
Dzvonjik	George	23	15	942
Disczak	M. & A.	Apr. 22	15	825
Dey	Edna	27	13	1058
Doyle	W. & J.	May 4	15	237

INDEX OF BIRTHS IN NEW JERSEY

1910-14. Perth Amboy.

SURNAME	CHRISTIAN NAME OR PARENTS' INITIALS	DATE	VOLUME	PAGE
		1914		
Dooley	G. & M.	May 7	15	3
Dahl	H. & M.		12	312
Dennis	Thelma M.	21	13	656
Dentrea	Rosie	29	13	691
Dickson	Allen	29	14	123
Dynerski	J. & J.	June 1	15	915
Dawezi	Julianna	6	12	934
Dontchik	J. & M.	17	14	1055
Dalton	Ruth E.	20	12	416
Denesick	Stephen	22	13	618
Drost	T. & S.	23	15	406
De Worth	C. & E.	28	13	1050
Diety	O. & E.	28	14	189
Dlogozanski	Jadilos	July 1	14	685
Doppe	H. & M.	9	13	748
Deitchie	A. & L.	19	13	159
Donnelly	W. & M.		14	986
Drotad	Joseph	26	15	410
Deverin	Ellen	Aug. 7	13	967
Drost	Harold E.	9	15	407
Dwyer	Catherine R.	17	15	.871
D'Eustachio	G. & A.	18	13	945
Dunesak	W. & M.	19	15	680
Drost	H. & M.	20	15	405
Demko	Susanna	27	13	551
Doyle	E. & M.	Sep. 2	15	232
Dunster	Louis	12	15	746
Dudkapski	Alex	14	15	525
Detoro	Joseph	19	13	931
Drouer	M. & M.	Oct 4	15	413
Dolan	Margaret E.	5	14	824
Dey	Edwin	9	13	1059
Davidson	Charles J.	11	12	779
Dorbaski	Francis	15	15	25
Dickson	J. & E.	20	14	122
Derkacs	Michael	24	13	786
Dickson	J. & E.	25	14	122
Dickson	J. & E.	28	14	122
Dracsulya	Joseph	30	15	269
Durisin	Anna	Nov. 11	15	788
Danni	Annie	14	12	623
Damawe	Raldolph	19	12	457
Durka	Victoria	25	15	790
Drill	Stephania	Dec. 2	15	375
Dumma	John	16	15	640
Donnelly	Helen	29	14	996
Dzialek	Thomas		15	924
Deak	Louis	30	12	976
Djivis	John	31	14	681
D'Dona	Olga	Aug 2	12	96 tm
Dachenoky	Anna	Dec 23	12	268 m
Drabant	Frank	Jan. 11	15	267 Pm

INDEX OF BIRTHS IN NEW JERSEY

Perth Amboy. 1910-14.

SURNAME	CHRISTIAN NAME OR PARENTS' INITIALS	DATE	VOLUME	PAGE
		1910		
Edwards	Roberth	Jan. 26	11	1200
Eskeviey	Mary	Mar. 30	12	555
Est	Frank	May 11	12	588
Engleson	Yetta	June 9	12	405
Epstein	H. & G.	28	12	457
Ehnat	Eleanor	Aug. 6	12	67
Eversen	A. & A.	25	12	703
Eyerkuss	W. & E.	Sep. 2	12	726
Erickson	A. & S.	24	12	502
Erdek	John	Oct. 1	12	486
Engus	G. & M.	9	12	417
Everson	J. & A.	Nov. 12	12	705
Egri	F. & M.	Dec. 31	12	51
Evan	Mike	Aug. 9	19	1269
Ello	John	June 15	12	264m
Eggers	William A.	Nov. 13	28	264
		1911		
Evagen	Harry	Feb. 15	12	1090
Evan	Rosy	Mar. 14	12	1091
Evanko	Mikel	May 12	12	1092
Est	Janie	June 24	12	1052
Elmquest	A. & E.	July 5	13	718
Edwards	William O.	Aug. 19	13	462
Eldudge	D. & H.	Sep. 6	13	628
Ebener	William	Nov. 1	13	340
Epstein	M. & B.	21	13	926
Ellis	Andrew	Dec. 2	13	689
Egan	Thomas	3	13	482
Erchinrede	Jan	10	13	935
Erickson	A. & S.	14	13	950
		1912		
Evans	Matilda A.	Feb. 1	14	832
Edelman	L. & A.		14	69
Erdek	Joseph	28	14	636
Ernst	F. & L.	Mar. 12	14	683
Eversen	J. & A.	18	14	872
Evan	J. & S.	May 20	14	798
Ecker	Howard J.	June 11	14	20
Epstein	D. & L.	July 21	14	628
Ely	J. & E.	Oct. 9	14	440
Elfefsen	Halfdan S.	27	14	358
Ellefsen	Halfdan S.		14	358
Eljo	Ludmila	Nov. 3	14	347
Engery	Andro	18	14	533
		1913		
Engelson	Amy	Jan. 5	14	601
Ekledel	Helen C.	Feb. 7	14	359
Elliott	Leroy T.	Apr. 14	14	442
Engstion	Carl O.	17	14	635
Ellis	Henry J.	May 28	14	457
Evans	D. & A.	June 6	14	906
Ecker	W. & K.	July 22	14	102
Engle	T. & R.	Aug. 17	14	611
Exner	Viola M.	18	14	998
Erickson	J. & J.	Sep. 8	14	730
Eppensteiner	W. & E.	Oct. 11	14	678
Evan	Anna	28	14	896
Eagan	John	Nov. 8	14	4
Eyeis	Gertrude	14	14	1001
Ellis	S. & M.	22	14	419
Evans	C. & V.	Dec. 5	14	905
Erdos	Rozalia	16	14	713

INDEX OF BIRTHS IN NEW JERSEY

1910-14. Perth Amboy.

SURNAME	CHRISTIAN NAME OR PARENTS' INITIALS	DATE	VOLUME	PAGE
		1914		
Epstein	Pauline	Jan. 6	16	520
Eldridge	D. & M.	15	16	193
Eckert	J. & L.	Feb. 13	15	1044
Eskesen	L. & A.	Mar. 22	16	622
Eyres	Russel V.	Apr. 8	16	829
Erickson	A. & S.	11	16	552
Elliott	L. & G.	May 24	16	248
Erttes	Helen	June 12	16	595
Everson	John E.	25	16	799
Evans	Mary C.	Sep. 26	16	757
Elas	Catherine	Oct. 7	16	169
Evan	Julia	14	16	714
Evan	Mary		16	715

Perth Amboy. 1910-14.

SURNAME	CHRISTIAN NAME OR PARENTS' INITIALS	DATE	VOLUME	PAGE
		1910		
Frederick	Samuel P.	Jan. 16	14	215
Fisher	John J.	31	13	609
Farago	Amy	Feb. 2	12	886
Fili	Charles	10	13	339
Fiedorowicz	Julian	25	13	291
Fennor	W. & E.	Mar. 6	13	73
Folman	Alxander	21	13	961
Fleischman	B. & S.	26	13	859
Farkas	Anthony	Apr. 22	12	917
Feeney	J. & L.	May 7	12	1139
Fox	C. & M.	16	13	1165
Flynn	J. & M.	June 4	13	864
French	L. & B.	15	14	306
Fedor	Stevephn	26	12	1122
Ferragino	Alina	July 20	13	140
Fekete	Anna	26	12	1191
Fugal	W. & K.	29	14	518
Frikel	Joseph	Aug. 8	14	419
Filarowicz	Stanley	15	13	333
Farrell	J. & A.	18	12	973
Funsio	Mary		14	601
Fenson	E. & A.	29	13	75
Francis	E. & A.	31	14	47
Furdak	Mary	Sep. 1	14	568
Fricker	Joseph	20	14	365
Foldi	Lizabeth	Nov. 15	13	931
Fowlus	R. & G.	17	13	1164
Farkas	Andrew	26	12	916
Fodejko	A. & K.	Dec. 14	12	1104
Fitzgerald	W. & M.	27	13	649
French	J. & C.	29	14	305
Flynn	James	June 4	13	881m
Fithian	Jane P.	Jan. 7	13	643L
Fedoryk	Pelagia	Jan 21	12	1127M
Fine	Irving	Sept. 14	13	371m
		1911		
Flaners	George	Jan. 16	15	154
Futchner	Mathilda	31	14	333
Feisel	Adam	Feb. 3	14	506
Fulkison.	Charles G.	4	15	1057
Flores	Charles	9	15	147
Floersch	J. & L.	Mar. 10	15	128
Feorentene	A. & L.	24	14	609
Fox	Sophia	27	15	507
Finn	Estella	Apr. 5	14	972
Finn	Inda		14	973
Fisher	W. & L.	7	14	1097
Fortunatto	Frank	May 17	15	395
Fischer	George		14	1056
Farsman	C. & E.	20	14	315
Flisland	M. & H.	28	15	122
Ferrette	Lena P.	30	14	741
Ferbel	Cecilia	June 5	14	616
Frankel	Ida	7	15	617
Feth	G. & M.	13	14	782
Feldwaldi	- & E.	20	14	540
Fugal	F. & E.	29	15	1037
Ferragina	Luigi	July 22	14	684
Farincz	C. & M.	24	14	214
Feterik	John	31	14	781
Farkas	George	Sep. 4	14	221
Francy	W. & C.	Oct. 25	15	583
Foldi	Annie	Nov. 3	15	235
Friker	Katie	28	15	917
Farrell	Margaret	Dec. 9	14	296
Fedor	J. & M.	12	14	432
Fisher	Iren	19	14	1122
Feh	Stephen	27	14	468
Fetereik	John	30	14	780
Feldman	Freda	Dec. 25	14	526m

1910-14. Perth Amboy.

SURNAME	CHRISTIAN NAME OR PARENTS' INITIALS	DATE	VOLUME	PAGE
		1912		
Feldman	Freida L.	Jan. 14	15	193
Fabin	Yochi	19	14	935
Fulop	Hellen	Feb. 1	16	907
Fritzgerald	W. & H.	13	16	800
Fennon	W. & E.	19	15	264
Friker	Joseph	29	16	770
Feder	Annie	Mar. 13	15	111
Ferdpn	Melville M.	25	15	297
Fellippe	Elizabeth	Apr. 12	15	222
Fekete	Laslo	16	15	181
Frey	E. & A.	21	16	695
Fall	John	May 1	14	1030
Frederick	Rhoda	29	16	556
Ferragine	Antonino	June 2	15	339
Fulajtar	Lizzie	11	16	882
Fedkov	Verelia V.	27	15	109
Fusco	Anna M.	July 6	16	970
Forchochy	Vera	11	16	119
Franke	Bernard		16	461
Fullerton	Arthur F.	15	16	900
Feder	J. & A.	18	54	663
Fezer	Peter	Aug. 3	15	480
Figell	Clemence	4	15	537
Fennessy	A. & M.	6	15	261
Frankel	Melvin	21	16	468
Fullerton	H. & M.	23	16	899
Fleischman	Beatrice	Sep. 6	15	1056
Fedunino	Wasil	20	15	117
Flieshman	Esther	Oct. 7	15	1097
Fox	C. & M.	12	16	304
Fux	Mary	20	16	988
Filimon	Lasslo	21	15	564
Fishinger	Mary	Nov. 3	15	905
Fritzenger	J. & C.	7	16	799
Filcrowicz	Tateyosz	8	15	594
Forkus	Stefen	Dec. 13	16	173
Fetyko	John	28	15	466
		1913		
Fera	Rosa	Jan. 4	15	452
French	E. & L.	5	16	760
Fullerton	G. & B.	15	16	1033
Franko	Stephen	Feb. 12	16	599
Foliosetta	Maria A.	13	15	377
Fajzer	Frances	15	14	1102
Feliks	Apolionia	24	15	379
Ferragen	J. & R.		15	516
Feraci	G. & C.	28	15	453
Farkas	J. & C.	Mar. 26	20	557
Fiorentini	Alma	27	15	873
Farkas	Aladar	Apr. 18	15	71
Fegju	Anna	23	15	324
Fedak	Helen	26	15	271
Feterik	Michael	29	15	623
Flynn	John F.	May 2	16	155
Fazikas	Mary	14	15	236
Forsman	C. & E.	20	16	340
Fertig	Herman	25	15	606
Fortek	Hyman	28	16	357
Flusland	Enart N.	June 4	16	131
Flesland	Einar N.		16	42
Ferretti	Paolinae	9	15	576
Fitzgerald	Wesley E.	23	15	1062
Frankel	B. & F.	25	16	584
Fiorette	Rosina	28	15	880
Francy	W. & C.	July 29	16	559
Franko	Joseph	Aug. 31	16	598
Flartey	Eveline	Sep. 8	16	293
Ferdinandsen	Ena	9	15	464
Ferenc	Frank	28	15	467
Fabin	Elenne	Oct. 14	14	1023
French	L. & B.	21	16	761
Fecso	Gyuli	Nov. 13	15	267
Feinberg	B. & L.	18	15	336

INDEX OF BIRTHS IN NEW JERSEY

Perth Amboy 1910-14.

SURNAME	CHRISTIAN NAME OR PARENTS' INITIALS	DATE	VOLUME	PAGE
		1913		
Fetko	Alexandra	Dec. 2	15	624
Ficini	Peter L.		15	660
Fato	J. & L.	4	15	189
Flaszman	Enesy	16	15	1149
Fennessy	R. & M.		17	339
Friedman	Howard S.	May 13	16	853 m
Fadon	Stella	Oct. 28	15	294 m
Fleishman	Stella	Sept. 12	13	16 m
		1914		
Fennessy	R. & M.	Jan. 4	17	339
Fraser	W. & P.	9	18	670
Fedore	Joe	18	17	166
Fuls	C. & C.	Feb. 5	18	1094
Friker	Mary	7	18	924
Fisher	G. & A.	19	17	981
Fullerton	Marion H.	23	18	1086
Feinberg	Sydny	24	17	221
Farroat	H. & M.	Mar. 3	16	1173
Fenace	Luigi	12	17	316
Flaherty	E. & C.		17	1134
Farilios	Julia	23	16	1056
Foley	Alex	26	18	180
Fullerton	G. & B.	Apr. 27	18	1080
Fusco	Natholina	30	18	1167
Frederick	Frederick	May 4	18	709
Fabian	Josephine	8	16	857
Fery	Mary	21	17	569
Fine	Raymond	26	17	747
Frasca	Gaetano	June 6	18	659
Frasco	Teresa V.		18	661
Forman	Tessera	10	18	305
Fullerton	R. & D.	17	18	1082
Fodor	Mary	20	18	150
Frankel	Morton	21	18	620
Fullerton	J. & M.	25	18	1081
Frankel	George	July 3	18	619
Fux	Helen	9	18	1183
Fux	Irma		18	1184
Fall	J. & A.	18	16	974
Frey	E. & A.	24	18	840
Felicetta	Rosa F.	Aug. 4	17	282
Fedorovics	Marion	16	17	168
Ferrari	Ida	19	17	477
Fiezer	John	25	59	567
Fox	Dorothy M.	Sep. 7	18	460
Feltowicz	Eleanor	16	17	312
Flowers	Nellie	25	18	96
Fogiff	Katie	Oct. 4	17	199
Fisher WALTER	F. & K.	6	17	977
Ferrigen	Frank	21	17	519
Fioretti	Mary E.	23	17	881
Fennack	Frank	30	17	333
Fedor	J. & M.	Nov. 1	17	161
Franko	Imre	2	18	637
Frick	J. & E.	9	18	862
Figell	Elizabeth	19	17	671
Fisher	Elizabeth M.	27	17	1005
Farossie	Paul	Dec. 16	16	1114
Feninecz	Basiluis	18	17	327
Feninicer	Charlie		17	328
Fecso	Peter	20	17	126
Franko	George		18	636
Fedon	J. & A.	26	17	159
Fruehwirth-	William	28	18	1004
Fado	Concetta	Oct 17	16	882 m

1910-14. Perth Amboy.

SURNAME	CHRISTIAN NAME OR PARENTS' INITIALS	DATE	VOLUME	PAGE
		1910		
Gordoczko	Mikel	Jan. 2	15	1167
Gill	T. & B.	3	15	492
Gregorowicz	P. & A.		16	484
Gonsor	P. & L.	14	15	1115
Girycz	Annie	26	15	655
Gussen	I. & B.	28	16	1037
Gontzie	Joseph	30	42	37
Gallant	L. & L.	Feb. 11	14	801
Covers	W.E.	12	16	75
Gergics	George	15	15	212
Godstein	Johanna T.	Mar. 8	15	871
Gloff	Bertha I.	11	15	795
Gaidmowicz	M. & A.	24	14	696
Glus	Sszeman	30	15	815
Glebocky	Helen	Apr. 7	15	756
Golfarp	Rosy	9	15	1061
Granat	Ludvig	12	16	175
Gillis	V. & L.	15	15	531
Galada	Ethel	26	14	719
Gurski	Jennie	May 5	16	1021
Gerba	George	14	15	187
Galor	Irene	18	14	846
Gasieski	Felix		14	1120
Gundarson	Oskar	21	16	972
Growney	W. & K.	27	16	794
Gorsky	Joe	June 1	15	1238
Gregowicz	Adam	10	16	497
Gibsone	W. & T.	24	15	408
Goldman	J. & R.	July 1	15	1000
Gleem	W. & E.	5	15	757
Gasperciz	Anna	20	14	1143
Gavalis	Evelyn	Aug. 5	14	1197
Gerlufsen	S. & M.	24	15	231
Grega	Rose	26	16	472
Gjori	Rose	31	15	701
Grembowicz	Martha	Sep. 20	16	509
Galassi	Joseph A.	22	14	728
Gadok	J. & H.	27	14	649
Greener	J. & E.	Oct. 11	16	425
Gula	Pilip	18	16	949
Gaszpar	Mary	21	14	1153
Grannatt	Mary	23	16	196
Gregel	Anton	26	16	473
Girgos	Annie	Nov. 4	15	646
Gregowicz	A. & X.	8	16	496
Gudewicz	Stanley	15	16	894
Grublesky	Vladislava	23	16	813
Godlewsky	Stanly	27	15	864
Gardner	Laurence R.	Dec. 3	14	969
Gajdrik	Victoria	5	14	710
Gallagher	F. & A.	12	14	774
Gnarino	Vincenzo	13	15	831
Gardner	William	24	14	973
Gilman	Hannah	25	15	540
Gorson	Solomon	Apr. 12	15	268 m
Gomas	Christopher	Mar. 23	15	1084 m
Greiner	Catherine	Oct. 11	16	505 m
Grace	Grace	May 18	16	104 m
Geba	Kathryn	Mar. 27	15	8 m
Goldstein	Abraham	Dec. 19	15	1034 m
		1911		
Golden	Forest H.	Jan. 9	17	562
Genkins	William J.	19	16	843
Gurka	Sophie	20	18	718
Gardner	Thomas	24	16	435
Goetschius	B. & L.	30	17	470
Gicking	Roberta M.	Feb. 13	16	1144
Gano	F. & M.	27	16	370
Gocsal	John	Mar. 11	17	425
Gallagher	H. & A.	Apr. 6	16	229
Giuffre	Joseph S.	8	17	254
Golasaph	Sadie	16	17	496
Goldstein	Dora	17	17	613
Gargo	J. & L.	23	16	455
Golubevsky	Antoni	May 1	17	665
Grandenet	N. & R.	6	17	1009
Gural	John	8	18	709
Gillis	Marguerite		17	112

INDEX OF BIRTHS IN NEW JERSEY

Perth Amboy. 1910-14.

SURNAME	CHRISTIAN NAME OR PARENTS' INITIALS	DATE	VOLUME	PAGE
		1911		
Gadek	Steve	May 18	16	94
Guy	Milton	20	18	790
Gjivis	Joseph	21	17	276
Geba	Alexandra	25	16	718
Galos	Pauline	June 1	16	313
Ganner	Ganhen	2	16	357
Gillman	Frederick B.		17	115
Glenn	J. & N.	4	17	353
Gais	Nik	12	16	152
Gladics	Anna	16	17	280
Grimek	John	18	18	283
Grabolsky	Annie	25	17	919
Grib	Vladislav	July 15	18	206
Gerlufsen	N. & L.	28	16	955
Gutowski	E. & A.	29	18	778
Gall	Margaret J.	Aug. 10	16	221
Greenspan	J. & B.	14	18	131
Goldberg	Willie	22	17	550
Gursky	Zophie	25	18	734
Gregowicz	Stella	30	18	170
Gonez	Lizzie	Sep. 4	17	678
Gandy	Steve	17	16	351
Getwoi	Margarette	20	45	549
Gajdamowicz	F. & M.		16	158
Gensurovsky	Stanislava	23	17	689
Greene	Annie	Oct. 3	18	106
Gowacka	Louise	Nov. 1	17	888
Gera	S. & S.	8	16	895
Gensor	P. & L.	9	17	688
Gudzina	Annie	23	18	587
Gadomsky	J. & M.	25	16	97
Gieriman	Lilian	30	16	1160
Grob	Carl F.	Dec. 17	18	319
Goldman	Blanch	19	17	589
Gillis	G. & M.	20	17	111
Gasperczik	A. & M.	21	16	622
Gazdik	Mary	26	16	699
Gilsdorf	F. & L.		17	140
Goldstein	Abraham	29	17	610
		1912		
Geranutoska	J. & A.	Jan. 1	17	771
Gulaszeski	Stanly		19	713
Goldsmith	Hyman R.	10	18	637
Graham	W. & A.	12	18	1061
Gleeson	W. & E.	15	18	345
Gregowicz	S. & H.	15	19	209
Gerek	Julia	20	17	796
Gronkofsky	Veromica	26	19	412
Guthl	A. & D.	31	19	831
Gazsik	Anna	Feb. 9	17	558
Gugan	J. & L.	14	19	668
Gyorofky	Helen	19	19	876
Gray	Arline H.	20	18	1205
Goodowitch	J. & K.	23	18	776
Goldsmith	Gertrude D.	23	18	636
Galcik	Kazimer	Mar. 2	17	27
Gurcak	J. & A.		19	776
Gamboa	George	3	17	160
Giles	T. & M.	10	18	30
Gansiecki	Josephine	19	17	210
Gallant	Edward	27	17	102
Goodman	L. & J.	28	18	763
Goldman	William	28	18	627
Gallagher	Ruth A.	Apr. 7	17	92
Grobljesky	Stanislava		19	374
Gregorkiewicz	S. & S.	May 4	19	195
Gjorinek	Mary	6	18	266
Gerka	Mary	18	18	865
Godfrey	Louise H.	28	19	453

1910-14. Perth Amboy.

SURNAME	CHRISTIAN NAME OR PARENTS' INITIALS	DATE	VOLUME	PAGE
		1912		
Gisler	L. & M.	May 31	18	222
Gall	Ethel	June 4	17	59
Gondela	Vincentina	8	18	713
Gurka	Antoni	13	19	785
Garbus	Adolf	17	17	248
Goldberg	Nathan		18	579
Godnick	Seim	27	18	460
Garison	Daniel P.	29	17	308
Goldstein	A. & G.	July 12	18	642
Gunkel	August C.		19	753
Gajdomowicz	Peter	13	16	1092
Granad	Emalno	14	18	1098
Gazdeczko	G. & H.	18	17	553
Gripp	Vladislava	Aug. 1	19	350
Gunst	R. & A.	7	19	760
Galluska	Michael	12	17	133
Growney	James	14	19	520
Gogolj	Elizabeth	22	18	514
Gregry	J. & T.	26	19	210
Gilbert	L. & J.	27	18	3
Gormek	Mary	29	17	825
Grznar	Elizabeth	Sep. 12	19	579
Goldman	M. & F.	13	18	615
Gerber	Barbara	Oct. 14	17	783
Gillis	V. & L.	16	18	72
Garay	Peter	17	17	239
Grega	Alfonse		19	181
Gural	Miki	19	19	772
Gillis	Mary		18	73
Gajdos	Imre	28	16	1094
Good	Helen	Nov. 2	18	737
Grimaldi	J. & F.	6	19	319
Grimaldi	J. & F.		19	320
Golubesky	Joseph	12	18	695
Gjurisin	Michael	19	18	267
Gresna	J. & M.	21	19	234
Gerba	J. & B.	Dec. 5	17	777
Greinot	Elizabeth	21	19	216
Glowacka	Olga	26	18	393
Grzner	Katherine	29	19	580
Gash	Murray	Aug. 21	17	461m
Gorke	Anna	Oct. 18	17	4492
Grandinetti	Domenico	3	18	11192
Gufucino	Tony	July 23	23	117
		1913		
Gums	Benjamen	Jan. 3	19	826
Grzankowska	Antonina	11	19	644
Gregowicz	A. & K.	14	19	243
Gajdosz	Stephan	20	17	110
Gurecki	Helen M.	Feb. 23	19	874
Garbosski	Albert	Mar. 1	17	391
Goldstein	Sam	2	18	730
Genetty	A. & F.	9	17	866
Geneczko	Josephine	Apr. 2	17	861
Goba	Helena	11	17	726
Girgos	Julia		18	300
Gibson	Irene	12	17	1220
Goetz	Elenor		18	548
Grevesen	M. & M.		19	285
Gadacsi	Joseph	19	17	39
Goetz	Mary	May 2	18	551
Goetz	John M.		18	550
Galecski	Joseph	15	17	150
Gillis	G. & M.		18	154
Gross	Madaline	16	19	514
Gabor	Peter	18	17	17
Garbore	S. & S.	28	17	389

INDEX OF BIRTHS IN NEW JERSEY

Perth Amboy. 1910-14.

SURNAME	CHRISTIAN NAME OR PARENTS' INITIALS	DATE	VOLUME	PAGE
		1913		
Gardner	Charlotte E.	June 2	17	417
Gergik	Lizzie	6	17	969
Garber	John	8	53	419
~~Greyurez~~ GREGOWICZ	~~Cecelia~~ SALLY	12	19	289
Gladics	Elizabeth	18	18	357
Gutovsky	Stephania	20	19	944
Goger	W. & O.	21	18	561
Gadek	A. & S.	July 1	17	41
Gukowski	Alexander	4	19	790
Giuffre	G. & A.	7	18	329
Gardiner	W. & P.	12	17	406
Gornik	Sophia	15	18	961
Goldfarb	Stola	24	18	664
Gurowicz	Amy	25	19	887
Gugan	John	Aug. 2	19	740
Gumbs	Wilhelmina L.	10	19	819
Gumbs	C. & C.		19	820
Greenfield	M. & R.	26	19	184
Gloff	Grace	Sep. 6	18	443
Gocsal	George	7	18	490
Giles	T. & M.	13	18	80
Grzelak	Ethel		19	647
Garrity	J. & M.	16	17	530
Gendy	Frank	17	18	788
Gudzina	Paul	19	18	707
Guminger	- & C.	22	19	822
Gillis	Elinor	27	18	153
Gaszpar	Elizabeth	30	17	633
Gold	F. & A.	Oct. 5	18	585
Griga	Joseph	13	19	351
Galos	John	15	17	274
Gress	Frank	16	19	275
Govranj	Mary	19	18	1061
Glenn	W. & E.	22	18	421
Godnick	Linnie	23	18	508
Greenberg	M. & R.	24	19	166
Graicar	Andrew	27	18	1166
Galuska	George	31	17	282
Gerns	E. & A.	Nov. 3	17	1011
Guth	Agnes	7	19	926
Gilfellan	J. & C.	27	18	85
Gyetrai	Rosie	Dec. 10	19	969
Gillman	William	25	18	161
Germek	Andro	27	17	1000
Gyurindak	Anna	Oct. 20	19	977 m
Gardiner	Carolyn	July 12	19	870 m
Gurovich	Anna	Sept. 28	19	886 m
Gruman	Mary	Aug. 2	18	1236 m
Gutman	David	Sept. 2	19	938 m
Gdwizgman	Samuel	" 15	17	1077 m
		1914		
Gazdzik	J. & M.	Jan. 1	19	705
Greenberg-	J. & D.	16	21	264
Goldberger	Beatrice	20	20	607
Grillo	Frances	22	21	520
Grillo	Kathleen		21	524
Glendin	M. & M.	27	20	370
Gzankowska		Feb. 15	21	1130
Gjwoik	Gizzela	22	20	305
Gunst	Marianne C.	Mar. 2	21	997
Gazik	Joseph	12	19	709
Green	L. & H.		21	199
Gservak	Juliannina	13	21	797
Gaszoski	Josephine	18	19	603
Goetz	Lizzie	26	20	519
Goletz	S. & C.	30	20	705
Gallant	Catherine M.	Apr. 1	19	219
Golubovsky	Stephania	2	20	735
Gertzaf	Abe	5	19	1021

INDEX OF BIRTHS IN NEW JERSEY

1910-14. Perth Amboy.

SURNAME	CHRISTIAN NAME OR PARENTS' INITIALS	DATE	VOLUME	PAGE
		1914		
Grgel	Helen	Apr. 5	21	430
Consurpvsky	Stanley	15	20	778
Gerek	Roza	16	19	940
Gajdcs	J. & A.	21	19	110
Galis	Mary		19	171
Ganc	L. & L.	24	19	343
Golot	Isaac	May 13	20	733
Gazzie	Helen	18	19	711
Gudewicz	Sophia	22	21	849
Gagorianakos	G. & C.	23	19	82
Gozgeber	Elizabeth	25	20	1006
Gochal	M. & M.	29	20	465
Gerzner	Stephen	June 7	19	1033
Gynkeri	P. & R.	14	21	1121
Grabosky	J. & S.	17	20	1029
Garlms	Sally	24	19	438
Gabor	Elizabeth	28	19	7
Godfrey	Gilbert R.	July 1	20	481
Geruboska	Stasia	13	19	1023
Gray'	Mary	23	21	154
Grimek	Margaret	Aug. 2	21	534
Gregel	Mary	5	21	361
Gemetty	Frank	7	19	822
Gutowski	E. & A.	24	21	1089
Gall	Joseph	30	19	180
Gaiys	Anna	31	19	105
Gilany	Lizzie	Sep. 1	20	13
Golosoff	N. & A.	6	20	732
Gormak	Mary	8	19	972
Gaidamowicz	F. & M.	24	19	86
Garboskie	Josie	Oct. 8	19	366
Galos	George C.	11	19	275
Golembesky	S. & S.	15	20	701
Goc	Mary	25	20	462
Gumbs	D. & L.	Nov. 14	21	967
Goldman	A. & L.	15	20	643
Gurcak	John		21	1013
Groblesky	Frank	29	21	593
Gudovics	Mari	Dec. 7	21	851
Gal	John	14	19	118
Gall	Mary	17	19	181
Grega	John	24	21	358
Gunovics	Stephen	26	21	994
Gunkel	Ruth	28	21	982
Gasko	Margaret M.	Oct 23	19	55
Gindin	Pearl	Jan 27	20	146 M
Gerba	Mary	Feb 25	19	913 M

INDEX OF BIRTHS IN NEW JERSEY

Perth Amboy 1910-14.

SURNAME	CHRISTIAN NAME OR PARENTS' INITIALS	DATE		VOLUME	PAGE
		1910			
Hudenicz	Lizzie	Jan.	3	19	623
Hanson	H. & G.		11	17	610
Hansen	L. & M.		16	17	569
Harrigan	J. & J.		27	17	749
Haffner	John	Feb.	3	17	5
Harry	Louis		5	17	853
Hardel	Josephine		6	17	658
Hanson	P. & L.		7	17	572
Hnott	Julious			18	993
Hilker	W. & C.		8	18	803
Haszul	F. & A.		13	17	1017
Hanson	Warren R.		18	17	624
Holjinko	Amy		23	19	42
Handley	Katherine		26	17	443
Hall	R. & L.	Mar.	6	17	167
Haas	A. & M.		11	16	1100
Henderson	W. & B.		21	18	333
Halapi	George		25	17	134
Hudunka	Mike			19	639
Hertz	W. & A.		25	18	586
~~Hanan~~ HEENAN	~~T. & M.~~ FRANCIS T.	Apr.	15	18	312
Hansen	Evaline		25	17	585
Hrehowicz	G. & J.		28	19	546
Hrzanowsky	Stannie	May	5	19	563
Hulad	Ishtfan		7	19	748
Hand	Margert		15	17	427
Hotila	Joseph			19	398
Hughes	Joseph	June	5	19	733
Horbalj	Peter		18	19	281
Hojncoka	Vladislava		27	18	1243
Hofman	Rose			18	1195
Hathaway	G. & L.	July	8	17	1027
Hric	Mike		10	19	548
Hedded	Hana		11	18	82
Hansen	A. & S.		14	17	609
Hansen	Berter M.		19	17	615
Hamattie	A. & L.		21	17	282
Hurbe	Fedor		25	19	867
Herron	N. & M.	Aug.	8	18	570
Herron	N. & M.			18	569
Havrille	Helen		13	17	1098
Hornsby	W. & N.		15	19	346
Hudak	Mary		21	19	620
Hulse	Barton T.			19	768
Harrigan	M. & E.		27	17	750
Hansen	N. & J.		29	17	570
Helder	Edward H.			18	243
Hartley	J. & T.	Sep.	22	17	897
Hunt	A. & W.	Oct.	3	19	815
Havasi	Elisbaeth M.		8	17	1074
Hluhy	Elizabeth		10	18	985
Hagar	J. & A.		11	17	25
Hull	Hortense		15	19	756
Hrubec	J. & M.		18	19	558
Hubner	Frank		27	19	607
Howarth	Joseph	Nov.	9	19	489
Hansen	N. & L.		16	17	571
Hubbard	C. & A.		20	19	565
Harding	M. & E.		24	17	664
Hyre	Annie		25	19	996
Hogee	F. & M.	Dec.	4	18	1225
Harrisker	Carl		12	17	817
Haba	Anteneatte		14	16	1115
Hafeley	G. & B.		19	17	2
Hamnam	George W.		21	17	380
Horner	L. & R.		30	19	321
Hoyt	Franklin H.	Dec.	4	18	1225
Hiners	Charles	Nov	24	19	515
Hrehavick	Andrew	Apr.	28	19	546

INDEX OF BIRTHS IN NEW JERSEY

1910-14. Perth Amboy.

SURNAME	CHRISTIAN NAME OR PARENTS' INITIALS	DATE	VOLUME	PAGE
		1911		
Hamilton	A. & D.	Jan. 9	19	24
Habina	John	10	18	858
Houska	Annie	16	21	904
Henrickson	Thorny A.	17	20	200
Hockl	Margarth	19	20	897
Hancock	Lorna W.	23	19	118
Heck	Cecilia A.	26	19	958
Hollenback	Alma J.	30	20	1157
Hofmeister	P. & J.	Feb. 1	20	1064
Hurley	Eleanor	12	21	880
Harmsen	C. & A.	17	19	375
Hanson	H. & C.	19	19	273
Horwatt	Gustave		21	373
Hanley	Evalyn M.	26	19	189
Heimg	Henriette	Mar. 8	19	1053
Hansen	Ellen M.	16	19	256
Hageman	Henry L.	20	18	911
Henn	G. & A.	22	20	157
Horner	Helen C.	27	21	298
Hamilton	G. & B.	Apr. 9	19	28
Hoffman	W. & L.	24	20	996
Horvath	Mery	26	21	360
Huebsch	J. & V.		21	630
Hertz	Maures	May 2	20	389
Hulsmaw	Victor J.	19	21	739
Hoffer	A. & I.	20	20	973
Honigman	H. & E.		21	123
Hunt	A. & A.	29	21	784
Hrubec	Anton	30	21	546
Harrigan	J. & J.	June 2	19	405
Hertz	Daisey G.	9	20	387
Hansen	M. & J.	10	19	247
Horvat	Barbara	19	21	349
Holmie	Annie	20	21	44
Hansen	L. & L.	23	19	246
Hinkle	W. & J.	July 2	20	771
Hassell	G. & H.	4	19	663
Holnbovsky	Bronislav	22	21	78
Hodson	E. & A.	24	20	927
Haszul	Mary	27	19	683
Handerhan	William	30	19	141
Hansen	C. & A.	31	19	243
Hunt	E. & J.		21	787
Hoffman	Ralph M.	Aug. 1	20	1043
Huttenberger	Elizabeth		21	954
Hamik	Stephen	11	24	329
Hodma	Stephen	15	20	924
Hansen	August	30	19	252
Hulse	Irene E.	Sep. 8	21	737
Hudanicz	Frank	10	21	610
Hutera	Anton	11	21	946
Horwat-	Mary	15	21	371
Hansen	N. & I.	29	19	280
Hoagland	G. & G.	Oct. 7	20	851
Hudach	Helena	11	21	596
Hoyer	C. & S.	15	21	521
Hercog	Lonke	Nov. 4	20	288
Hrubec	Munika A.	12	21	547
Horton	L. & R.	13	21	334
Hulandish	Esther	15	21	708
Huttle	Verna E.	24	21	502
Haymonski	J. & M.	Dec. 1	19	844
Habala	Mike	7	18	845
Hudak	Andrew	16	21	598
Hugler	E. & C.	19	21	696
Hansen	H. & S.		19	279
Herman	J. & M.	23	20	315
Hyldal	A. & H.	26	21	993
Hudacsko	Ida	Apr. 5	21	597 M

INDEX OF BIRTHS IN NEW JERSEY

203

Perth Amboy. 1910-14.

SURNAME	CHRISTIAN NAME OR PARENTS' INITIALS	DATE		VOLUME	PAGE
		1912			
		Jan.	4	21	695
Higgins	J. & F.	Feb.	14	20	451
Hanson	C. & M.		25	19	1054
Haiduk	Mary	Mar.	15	22	86
Holinko-	Rose		19	21	767
Hilker	W. & K.			22	502
Hosesa	George		20	22	181
Holod	Wasyl		21	20	729
Hart	L. & T.		2[illegible]	20	637
Harris	Earl R.		27	22	666
Hrehnes	Steve			22	665
Hrehnes	Joseph	Apr.	6	22	902
Humensky	Stephen		22	21	466
Hermes	J. & A.	May	3	22	549
Houser	H. & E.		13	20	418
Hansen	N. & J.		30	20	777
Hartman	W. & M.	June	1	22	240
Homa	Mikel		9	21	1158
Hoffman	Luis		26	20	258
Hancock	E. & -Y.		28	22	490
Horvath	Wilma		29	22	448
Horoschak	Theodore P.	July	3	22	934
Hunt	A. & A.		4	19	1099
Hajdu	Steve	Aug.	2	22	734
Hudak	John		11	20	458
Hansen	Godfrey L.		15	22	383
Horko	Helen		16	20	802
Harttree	I. & S.		18	21	699
Higgins	W. & M.		28	20	27
Halicki	F. & A.		30	21	310
Henn	Anna	Sep.	1	21	172
Hellegaad	A. & C.		3	22	667
Hresko	Geza		7	22	1054
Husinka	Michael		14	22	283
Hooker	Ewea		27	22	421
Horner	Helen M.		30	20	909
Hauf	Horomina	Oct.	9	21	51
Hefler	Mary		10	20	2
Halas	Helen		26	20	398
Hanrattie	A. & L.	Nov.	1	22	1119
Hybert	A. & M.		2	22	1157
Hynes	Thomas		7	20	497
Harding	R. & E.		9	21	883
Hinetzky	Margaret		11	22	800
Hughes	C. & M.		24	21	313
Henne	Franklin A.		25	21	125
Heinz	P. & G.			22	1039
Hurley	Raymond			22	485
Horvath	Lizzie		27	22	81
Holec	Frank	Dec.	2	20	401
Hanson	William H.		4	22	449
Horoschock	S. & M.		11	22	25
Hagee	F. & M.		20	22	478
Horvath	Andrew		27	22	740
Hudas	John	June 10		22	58m
Holigli	Stephen	Sept 27		20	243m
Hara	Helen	Sept. 3		20	942m
Havasi	Andrew	Dec 17		22	729m
Hudacsko	Stephen	Nov. 1		22	649m
Hayberg	Howard M.				
		1913			
		Jan.	1	22	1146
Hyre	John		13	20	614
Harrigan	J. & J.		25	22	734
Hudawisz	J. & A.	Feb.	5	20	960
Havrila	Elizabeth		20	21	129
Heinig	Julias			22	722
Huda	Jolan		23	20	544
Hardysz	Wladyslaw		24	20	435
Hansen	Evelyn R.		25	22	660
Hrubec	Margaret		27	20	959
Havrela	Anna	Mar.	1	19	1087
Habina	J. & H.		2	22	670
Heramza	Willard H.		7	22	731
Hudak	Michael		9	20	552
Hari	Joseph		13	22	1009
Hurley	Catherine C.				

1910-14. Perth Amboy.

SURNAME	CHRISTIAN NAME OR PARENTS' INITIALS	DATE	VOLUME	PAGE
		1913		
Hanko	Katherine	Mar. 13	20	350
Horohowicz	Charles	15	22	404
Hornyak	Charles	17	22	400
Harkas	J. & C.	26	20	557
Hanson	N. & -Q.	Apr. 2	20	458
Hamilton	A. & D.	7	20	167
Hanson	H. & S.	24	20	457
Hrenhowczok	John	27	22	642
Hofman	John	29	21	1218
Hansen	M. & J.	May 9	20	428
Hlebasko	Henry	14	21	1008
Holdos	Elizabeth	June 6	22	75
Horton	L. & R.		22	423
Hurley	Helen C.	7	22	1014
Hanson	R. & A.	13	20	460
Harbot	Helen	15	20	487
Hascko	Mary	22	20	858
Horvath	Charles	25	22	438
Hawkins	J. & L.	July 6	20	973
Horvath	Julia	7	22	452
Husarik	John	10	22	1041
Hucaluk	Marya	17	22	714
Horvatt	Ljos	19	22	459
Haszul	F. & A.	21	20	885
Herdel	Jacob	25	21	473
Harcsarik	Bertha	27	20	499
Hecheimer	W. & W.	Aug. 3	21	7
Horoschak	Amie	6	22	406
Hansen	C. & M.	15	20	421
Hunt	A. & A.	21	22	928
Hansen	N. & H.	Sep. 5	20	427
Hartman	W. & M.		20	787
Hejmanovsky	J. & M.	9	21	172
Holod	Joseph	10	22	170
Hajducsko	Susana	12	19	1202
Hoagland	M. & E.	15	21	1028
Herczogh	Arpad H.	25	21	468
Heiselberg	A. & P.	Oct. 7	21	157
Holmes	C. & C.	8	22	146
Hader	V. & A.	15	19	1069
Hudawicz	Alexander	17	22	735
Hartley	J. & T.	23	20	773
Hogja	Stephen	Nov. 8	22	32
Hinkle	W. & J.	9	21	951
Hazenoz	Mary		20	1067
Hoyberg	Lillian M.	10	22	627
Hrubet	M. & M.	17	22	661
Hercza	Rosee	Dec. 28	21	466
Hartmeyer	Elizabeth H.	29	20	810
Heiselberg	Edward	July 13	21	157 M
		1914		
Hanson	- & J.	Jan. 8	22	715
Hanson	N. & H.	10	22	717
Herrmann	S. & M.	13	23	713
Hughes	C. & M.	18	24	1091
Horoscsak	Frank	24	24	693
Hlewa	M. & M.	Feb. 3	24	8
Hudak	Mikel	15	24	1034
Hurst	Marie F.	28	25	130
Horvat	Lizi	Mar. 18	24	726
Holod	John	29	24	428
Hromec	Wilhelm		24	946
Horvath	Stephen	Apr. 4	24	740
Hanson	H. & S.	6	22	714
Hughes	Archibald	19	24	1102
Hansen	G. & A.	May 2	22	678
Haney	George J.	15	22	596

INDEX OF BIRTHS IN NEW JERSEY

Perth Amboy. 1910-14.

SURNAME	CHRISTIAN NAME OR PARENTS' INITIALS	DATE	VOLUME	PAGE
		1914		
Hansen	P. & J.	May 15	22	677
Haduh	Josephina		22	86
Hasanez	Mary	18	22	1092
Haywood	E. & H.		23	96
Hanson	N. & J.	21	22	716
Hansen	Christen	23	22	685
Hudacsko	John	24	24	1024
Hudacsko	Joseph		24	1025
Hoffman	Wendel	31	24	207
Hansen	Norman S.	June 6	22	704
Hlasica	Amy	16	24	6
Hrec	Amy	20	24	933
Hansen	Emanuel D.	21	22	693
Hatarik	Bessie	July 2	22	1128
Hend	Lillie	3	23	436
Hovan	John	5	24	831
Hudak	Helen	15	24	1027
Hobner	Margull	16	24	41
Huminicki	Mokosego	18	25	5
Hurley	Francis C.		25	118
Haydi	Irene	20	23	48
Higgins	J. & A.	24	23	909
Hladik	Alex		24	1
Hamoschick	S. & M.	26	22	511
Hansen	P. & T.	29	22	681
Hary	Gizzela	Aug. 7	22	1085
Hosel	F. & A.	9	24	754
Halas	G. & L.	11	22	219
Hajdik	Albert	15	22	210
Hanson	H. & M.	18	22	713
Heyer	Clinton C.	21	23	830
Hajduk	Josephine	26	22	211
Havrela	Margaret	Sep. 2	22	1215
Hassa	N. & J.	5	22	1108
Hrec	John	8	24	934
Hefler	Steve	14	23	233
Hoolan	Edward	19	24	532
Hrubec	Joseph	Oct. 1	24	950
Hanzli	Rose	6	22	733
Hardiry	Robert	24	22	768
Holecz	James	Nov. 5	24	323
Hernz	P. & G.	7	23	690
Harmata	Vladislav	21	22	820
Hunt	Ethel	22	25	47
Horosesak	Gizzela	28	24	694
Holinko	Wilma	Dec. 11	24	333
Hansen	Agnes M.	14	22	682
Houser	Joseph L.	18	24	822
Hansen	Martin G.	21	22	722
Hnat	Joseph	Mch. 8	24	16m

1910-14. Perth Amboy.

SURNAME	CHRISTIAN NAME OR PARENTS' INITIALS	DATE	VOLUME	PAGE
		1910		
Imre	Julia	Feb. 16	19	1095
Ivanka	John	May 2	19	1270
Iangary	Julia	14	19	1022
Ivagash	Joe	Aug. 3	19	1266
Ivan	Mike	9	19	1269
Iwanylo	Basil	Sept. 14	19	1285 m
Ingraldi	Louise K.	July 14	22	281 m
		1911		
Insek	Joseph	Jan. 8	21	1175
Iszenski	Gussie	13	22	81
Iversen	C. & S.	Feb. 24	22	92
Iglinski	Mary	Sep. 9	21	1077
Ivan	Andrew	29	22	89
		1912		
Ineramorati	J. & L.	Mar. 6	23	129
Ivan	Steve	May 25	23	288
* Ivagas	Julia	June 9	23	285
Ihnat	John	13	23	76
Impsinc	Toni	July 23	23	117
Ilanisko	Steve	Aug. 13	23	83
Iwanylo	Jan	Sep. 2	23	306
Ivan	Desiderew	May 20	14	798
* INGANDELA, VIRGINIA	FARACSI, Josephine	June 8	18	713 - See GONDELA
		1913		
Irgeljsky	Frank	Jan. 18	23	218
Isenberg	L. & F.	Feb. 1	23	246
Ignyatyik	Mary	11	23	51
Ignaczek	Viola	Apr. 8	23	47
Iorillo	Anthony	June 13	23	179
Iversen	C. & S.	July 16	23	283
Innamorati	J. & L.	Nov. 27	23	143
Iwanylo	Catherine	" 26	23	293 m
		1914		
Istvan	Steve	May 14	25	536
Ivan	John	30	25	545
Ignaczak	J. & J.	June 16	25	306
Ivan	Louis	Nov. 17	25	546

Perth Amboy. 1910-14.

SURNAME	CHRISTIAN NAME OR PARENTS' INITIALS	DATE	VOLUME	PAGE
		1910		
Jensen	A. & A.	Jan. 5	20	498
Jorgensen	Jeppe	Feb. 2	20	1001
Jenson	Albert E.	5	20	500
Jeta	Annie	May 6	20	529
Johanson	V. & L.	8	20	582
Jewell	W. & G.	22	20	533
Jamderup	Helen	June 20	20	247
Jones	John		20	920
Jaffe	Tillie	Aug. 4	20	205
Jerdon	Arthur	Sep. 14	20	509
Jorgensen	P. & M.	18	20	1000
Jago	J. & M.	Oct. 2	20	218
Junek	Stephan		20	1072
Jorgensen	O. & A.	3	20	996
Johnson	Jennie	4	20	731
Jensen	Ethel E.	5	20	492
Johnson	F. & M.	23	20	616
Johnson	C. & E.	Nov. 6	20	603
Jacobson	Charles E.	11	20	145
Jannuc	Anjalena	13	20	314
Jensen	J. & M.	22	20	485
Jensen-	Caroline M.	Dec. 9	20	489
Jakjurowicz	Stanley	10	20	235
Jensen	S. & J.		20	488
Jorgenson	Christian J	Dec 19	20	996 M
		1911		
Jones	William E.	Jan. 5	22	1038
Johnson	Hans O.	10	22	807
Jago	John J.	Feb. 12	22	335
Jensen	I. & C.	16	22	605
Jensen	Niels	26	22	615
Jankosky	Elloz		22	424
Jones	Marguerite R.	Mar. 14	22	1021
Jaskowski	M. & J.	Apr. 4	22	503
Jones	Margaret A.	13	22	1020
Jincovitz	Emily	15	22	658
Jones	Rose	May 26	22	1030
Jensen	P. & J.	28	22	608
Joselson	Leah	June 4	23	2
Johnson	A. & A.	6	22	697
Janecki	Helen	22	22	403
Johansen	H. & E.	July 4	22	686
Jockin	J. & A.	29	22	673
Johnson	A. & D.	Aug. 2	22	696
Janucci	James	Sep. 12	22	460
Johnson	J. & H.	29	22	721
Jaffe	Ruth H.	Oct. 5	22	317
Jensen	A. & E.	18	22	604
Jensen	Y. & D.	Nov. 3	22	618
Johnson	Lawrence M.	17	22	838
Joerger	August	22	22	678
Janecek	Milka	Dec. 21	22	404
Jackson	Anita	Feb. 23	22	152 m
		1912		
Jacubovsky	Joseph H.	Jan. 11	23	495
Janderup	Harold	17	23	604
Jolly	G. & W.	28	24	8
Johnson	T. & D.	Feb. 5	23	967
Jorgensen	J. & C.	7	24	185
Jensen	J. & M.	8	23	803
Jensen	J. & M.		23	802
Johnsen	Marion		23	911
Jancso	Joseph		23	601
Jensen	Anna	14	23	810
Jensen	J. & T.	27	23	800
Johnson	Harold E.	Mar. 28	23	1045
Johnson	J. & A.	Apr. 22	21	466
Johnson	J. & A.	May 13	23	948

INDEX OF BIRTHS IN NEW JERSEY

1910-14. Perth Amboy.

SURNAME	CHRISTIAN NAME OR PARENTS' INITIALS	DATE	VOLUME	PAGE
		1912		
Jones	C. & C.	May 30	24	21
Jensen	J. & C.	June 4	23	801
Jaros	Margaret	25	23	689
Jessen	H. & C.	July 13	23	847
Johansen	C. & E.	29	23	902
Jensen	H. & J.	Aug. 5	23	798
Janderup	J. & C.	6	23	603
Jessen	P. & A.	9	23	848
Jalenski	W. & -	15	23	552
Jalenski	W. & -		23	553
Juhas	Rose	Sep. 10	24	239
Johnson	C. & E.	Oct. 5	23	926
Jensen	V. & A.	Nov. 8	23	807
Juhasz	Joseph	10	24	238
Johnson	C. & L.	18	23	925
Jensen	J. & E.	29	23	799
Jankowska	A. & J.	Dec. 17	23	625
Jordon	E. & L.	25	24	182
~~[illegible]~~	~~[illegible]~~	~~[illegible]~~	~~[illegible]~~	~~[illegible]~~
Jackins	Stephen	July 29	22	133 M
Jaremik	Stephen	Mar. 11	23	684 M
Jorgensen	Jorgen	Jan. 18	48	1021.
Jensen	Grace R.	Feb. 14	23	810
		1913		
Jones	Julie	Jan. 15	24	101
Jacko	J. & M.	16	23	338
Jancsik	Mary	17	23	641
Jensen	K. & H.	Feb. 22	23	876
Johansen	A. & S.	Mar. 2	23	976
Johnson	C. & M.	19	23	1017
Jorgensen	C. & E.	29	24	184
Jewell	W. & G.	Apr. 2	23	928
Joselson	Abe L.	4	24	199
Jacobson	Kenneth	8	23	485
Jankey	Cassha	11	23	653
Jensen	L. & M.	18	23	877
Jaremko	Miki	20	23	716
Jackins	James	May 6	23	336
Jorgensen	Anders	10	24	187
Jensen	A. & H.	27	23	872
Jones	T. & T.	28	24	39
Jost	Gustav	June 9	24	220
Jackson	William O.	14	23	418
Jakach	Elizabeth	18	23	580
Jikato	Aniela	20	23	935
Jensen	Florence	July 18	23	886
Jablonsky	Ludik	19	23	319
Jensen	Caroline M.	22	23	880
Johnson	J. & M.	24	23	1033
Jorgensen	A. & T.	28	24	183
Jannotz	J. & M.	Aug. 2	23	679
Johnson	A. & F.	3	23	1004
Jensen	J. & M.	Sep. 9	23	875
Jensen	J. & M.	10	23	874
John	B. & L.	19	23	982
Johnson	Lawrence E.	25	23	1153
John	R. & B.	27	23	983
John	Elizabeth	28	23	981
Johnson	C. & E.	Oct. 1	23	1013
Jorgensen	E. & A.	Nov. 17	24	185
Jensen	K. & A.	Dec. 16	23	881
Jaremik	Michael	Aug. 5	23	715 M
Janny	Anna	Apr. 17	23	679 M
		1914		
Johnson	E. & A.	Jan. 5	26	65
Jensen	H. & J.	28	25	1118
Jacubek	Stanley	Feb. 11	25	762
Jaffey	Mandel	Apr. 6	25	788
Jacobsen	J. & E.	15	25	721
Johnson	Lloyd	20	26	231

Perth Amboy. 1910-14.

SURNAME	CHRISTIAN NAME OR PARENTS' INITIALS	DATE	VOLUME	PAGE
		1914		
Jgugan	Andrew	Apr. 27	25	1185
Johnson	Mathilde M.	May 11	26	60
Jasolski	John	20	25	1006
Johnson	J. & M.	Aug. 3	26	76
Johnson	O. & F.	5	26	87
Johnson	- & M.	6	26	85
Johler	Margaret	Sep. 17	26	39
Juhasz	Elizabeth	Oct. 7	26	548
Juhasz	Bella	Nov. 3	26	546
Johnson	Ruth	20	26	258
Johnson	Albert	29	26	106
Jarcham	Franic	Dec. 11	25	969
Jewell	Washington E.	15	25	1178
Jenson	V. & M.	20	25	1120
Jandrupp	James	21	25	882
Johnson	Emanuel R.	23	26	163
*JORGENSEN	BERNARD	SEPT. 25	41	673

1910-14. Perth Amboy.

SURNAME	CHRISTIAN NAME OR PARENTS' INITIALS	DATE	VOLUME	PAGE
		1910		
Koteun	Julia	Jan. 9	22	663
Kudrik	P. & A.		22	1124
Kisten	Ellis	15	21	1213
* Kutcher	Herman	17	23	77
Koften	P. & M.	18	22	377
Kilesky	Steaven	Feb. 1	21	959
Kapostas	Lizabeth	2	21	143
Kenney	J. & R.		21	747
Kuszencki	J. & H.	3	23	71
Kurpel	J. & S.	7	23	34
Knanc	John	12	22	183
Kmetz	Amy	14	22	174
Knudson	Jules V.	15	22	282
Kocik	George	17	22	333
Kocsmaros	George		22	339
Kovarch	Joseph	21	22	719
Kotuna	Rudolph	22	22	674
Karochkie	Mary	26	21	197
Kaminek	M. & M.	27	21	11
Kellner	J. & M.		21	565
Kubinak	Clara		22	1092
Kesei	Julua	Mar. 4	21	829
Koplowitcz	Edith	5	22	545
Krupa	John	6	22	1051
Krass	Stephany	17	22	842
Kukucska	Margerat	22	22	1184
Kopka	Annie	26	22	543
Kovach	Joseph	Apr. 8	22	687
Kolb	Joseph	11	22	425
Katranjesky	Ellana	20	21	274
Kress	Henry S.	May 2	22	925
Konczyk	Helen	22	22	488
Kluft	Sylvia	24	22	162
Kobozik	J. & A.		22	297
Kolbarczyk	Stanny		22	426
Kozub	Wilhema	25	22	771
Koncusz	Mary	28	22	487
* Koloversky	Elizabeth	June 10	22	465
Klepzig	Elsie	12	22	26
* Kacande	A. & M.	6	20	1119
Kolesar	Anna	29	22	434
Kanis	Margeret	July 8	21	72
Kolesar	Martha	10	22	436
Kicer	Frank	14	21	886
Kundsen	S. & M.		22	1215
Kozmer	Mikel	18	22	768
Kolopus	S. & L.	24	22	461
Koczur	Harry	Aug. 12	22	342
Kardcs	Louis	15	21	175
Kardos	Margeret		21	175
Kacsmarsky	Mary	17	20	1133
Kielt	Julie	19	21	906
Kavalcsik	Albert	27	21	327
Kolas	Frank	28	22	419
Kolesar	Joseph	31	22	435
Kudrek	Lizzie	Sep. 2	22	1123
Kennin	J. & J.	7	21	746
Kuhta	Michael	23	22	1174
Kubik	Mike	24	22	1089
Konen	J. & K.	27	22	499
Kyak	Olga	29	23	125
Kubak	Lizzie	Oct. 5	22	1082
Kroag	P. & K.	7	22	973
Kwetkovsky	Irene F.	8	23	115
Kijak	Michiel	15	21	944
Kurcz	I. & A.	26	23	23
Konowski	J. & M.	30	22	509
Kafczak	Mikel	Nov. 2	20	1152
Krametz	G. & J.		22	819
Katona	Lizzie	3	21	272
Knos	Thomas		22	258
Koscor	Steve	4	22	617
Kolator	F. & A.	5	22	422
Knis	John	13	22	240
Kertner	John	14	21	821
Koszoski	Mikel	20	22	658
Klampar	Mary	23	22	4
* Kamarami	Juliana	Dec. 8	21	3
Kserzakowicz	Frank	12	22	1076
Konososky	Mary	14	22	508
Kocisz	Lizzie	17	22	334
Kisko	Louis	18	21	1202M
Kosztur	Gus F.	20	22	651

SEE END OF K.

INDEX OF BIRTHS IN NEW JERSEY

207

Perth Amboy. 1910-14.

SURNAME	CHRISTIAN NAME OR PARENTS' INITIALS	DATE	VOLUME	PAGE
		1910		
Koch	Pauline	Dec. 6	22	319
Kowacz	J. & A.	Jan. 17	42	498
Kantor	Helen	Apr. 18	21	91 m
Kohut	Anton	Feb 27	22	406 m
Kozak	Kathrine	Dec. 4	22	757 m
KOTLAR	CATHERINE	9/27	SEE SUPP FILE	
		1911		
Kozikovsky	Nikodem	Jan. 4	24	1127
Kolar	Frank	6	24	770
Kelmonity	Lizzie		23	950
Kejak	Edward	8	23	779
Koyan	A. & A.	9	24	1115
Kostora	Hellen	14	24	1003
Koranzi	Doltan S.	15	24	906
Kuran	Joe	18	25	547
Kocsik	John	20	24	678
Kocar	Jimny	21	24	641
Kahree	Esther		23	178
Kurec	John	23	25	556
Kreig	J. & M.		25	144
Kuzma	J. & M.	24	25	639
Kovartz	Mary		24	1076
Kabarca	P. & C.	25	23	126
Knodd	Irene C.	26	24	575
Kobinska	Weron	Feb. 2	24	631
Kjersgaard	Charles E.	5	24	321
Katz	Sadie	8	23	555
Kish	Joseph L.	12	24	278
Kish	John L.		24	277
Knat	Susie	17	24	532
Kuligoski	A. & P.	20	25	473
Kish	Edward	Mar. 7	24	275
Keogh	A. & M.	8	23	1103
Kurajda	Mary	16	25	546
Kerkesz	Mary	25	23	1119
Kelly	J. & D.		23	866
Kellener	H. & R.	26	23	800
Kertner	Mary	27	23	1170
Kiraly	Rose	28	24	218
Kohal	Woodrow B.	Apr. 17	23	754
Kedros	Irene	20	23	683
Koesler	R. & A.	29	23	159
Kovacs	Imre	May 9	24	1052
Koch	R. & A.	11	24	644
Krvgh	H. & M.	17	25	237
Kaseskie	Annie	18	23	480
Kubos	Vendel	26	25	357
Kaden	D. & N.	30	23	148
Kantor	Charles	June 1	23	330
Kmosko	V. & M.	4	24	512
Klein-	Lily	7	24	378
Kohler	Mildred M.	8	24	740
Karmazen	Peter	10	23	437
Kish	Ethel	11	24	276
Krasnovsky	Csoslava A.	12	25	79
Kacsmaros	Anna	22	23	140
Krusenecky	William	25	25	324
Kozu	Vince	July 9	24	1141
Kmidson	Vincent P.	15	24	618
Kyersgaard	A. & A.	24	25	665
Kolbawitsky	Vecktor	27	24	778
Kolbowitsky	Andro		24	777
Koczun	Stefan		24	685
Kellener	J. & M.	30	23	801
Kozsljakovsky	Frances		24	1139
Kaltenbesh	H. & A.	Aug. 1	23	235
Kudrek	Mikel	6	25	395
Kuzma	Clara		25	640

1910-14. Perth Amboy.

SURNAME	CHRISTIAN NAME OR PARENTS' INITIALS	DATE	VOLUME	PAGE
		1911		
Kem	J. & A.	Aug. 4	23	962
Kacsmarek	Cseslav		23	139
Kroeger	P. & S.	14	25	230
Kohof	Steof	15	24	753
Kisko	Frank	21	24	286
Kelley	Harry	22	23	842
Kenny	Mary E.	24	23	1076
Kearns	Mildred C.	31	23	660
Keiton	Frome	Sep. 1	23	775
Kydd	James C.	4	25	663
Kubala	George	7	25	348
Kacsmarek	Boleslav	16	23	138
Kiraly	Sofie	25	24	219
Kudle	Ennie	28	25	392
Kongrac	Amy	Oct. 1	24	841
Kutasi	Andrew Z.	2	25	614
Kelly	James W.	3	23	908
Kiple	Marjorie L.	7	24	213
Kaszenski	Andro	15	23	512
Kolb	J. & M.	26	24	807
Katz	Sol	Nov. 5	23	558
Kindlik	Walter	8	24	124
Kluy		11	24	507
Kisko	P. & M.	13	24	281
Kris	Andrew	23	25	214
Koyen	A. & B.	24	24	1116
Kavuljak	Pauline	Dec. 4	23	611
Kolb	A. & K.	6	24	772
Kennedy	Henry	13	23	1035
Kovaljik	Micheal	15	24	1067
Kroska	Bronjislava	16	25	262
Kaczur	E. & G.	17	23	144
Kudavesky	Mary	19	25	389
Katanna	Stephen	20	25	661
Kantor	Joseph	Mar. 25	23	331/2
Kozucko	George J.	June 27	24	1143
		1912		
Karaschai	Mary	Jan. 1	24	641
Knode	Micheal	15	25	908
Kijak	L. & A.	17	25	309
Kurczak	J. & T.	20	26	1017
Kontra	A. & M.	22	26	57
Karl	Johanna J.	26	24	678
Knetz	Mikel		25	873
Kara	John	31	24	629
Kenney	J. &R.	Feb. 6	25	78
Konopka	Raimond		26	47
Kafschecke	Irine	10	24	353
Kovacz	William	14	26	308
Kesaleski	P. &H.	18	25	196
Knebler	Catherine	23	25	855
Knebler	Anna		25	854
Kayeton	Szecima	Mar. 1	24	863
Kszanoski	M. & J.	16	26	810
Kreizer	Joseph	17	26	584
Kralovsky	Alexander	18	26	453
Krupa	Julia	22	26	779
Kadosz	John	24	24	337
Kampog	J. & M.	Apr. 1	24	502
Kennedy	J. & A.	6	25	38
Kandracsek	Anna	26	24	513
Kaldowsky	Boljeslav	27	24	417
Kyak	Johana		25	312
Kennedy	Thomas	28	25	72
Krause	Albert	May 13	26	516

Perth Amboy. 1910-14.

SURNAME	CHRISTIAN NAME OR PARENTS' INITIALS	DATE		VOLUME	PAGE
		1912			
Kolesar	J. & A.	May	13	25	1130
Kline	Martha		16	25	763
Kowaczek	W. & M.		19	26	346
Korinkowski	Anton		22	26	140
Kaplowitz	Janna R.		31	24	615
Koretz	S. & B.	June	1	26	136
Kozel	Andrew		6	26	387
Kish	John		23	25	572
Knerzo	John		25	25	872
Kuerzo	Mary		26	26	879
Kyak	Simon		30	26	1135
Kiss	Julia	July	4	25	581
Kocisz	Julia			25	1002
Koperwas	John		14	26	90
Kadubic	Stanislaw		16	24	338
Kopacs	Andro		17	26	72
Kline	George W.		21	25	760
Kelly	M. & L.		22	24	1124
Kundra	Anna		25	26	966
Kyak	Joseph		30	26	1134
Kwetkovsky	Joseph		31	26	1122
Koznowski	Joseph	Aug.	1	26	399
Karanski	A. & S.		2	24	639
Kovalik	Joe		6	26	321
Kossak	Steve		7	26	729
Kantor	John		12	24	569
Kvetkovski	William		14	26	1115
Kopeso	Julian		16	26	91
Kuzekowski	Anny		19	26	1105
Kuyaga	W. & E.		22	26	1102
Kuhlthau	Anthoney S.	Sep.	5	26	896
Kotes	J. & A.			26	258
Kotes	J. & A.			26	259
Kjergaard	J. & E.		9	25	618
Kovach	Steve		12	26	283
Kabala	Mary		15	24	305
Kures	Frank		21	26	1021
* Killpatrick	A. & E.		26	25	333
* Kancol	Andro		22	24	508
Kaplan	Lillie		27	24	605
Kelly	A. & -	Oct.	2	24	1112
Kurcsa	Elizabeth		10	26	1016
Kamik	Genota	Nov.	4	24	465
Kuhta	John		8	26	910
Kaczmarek	L. & V.		10	24	325
Komarany	Bella		11	26	4
Komaromy	Bela			26	3
Karol	Miki			26	156
Kafton	R. & M.		15	24	355
Kolmon	Hassax			25	1146
Krohne	R. & S.			26	680
Kovacs	Joseph			26	298
Kohan	Morris		18	25	1058
Katz	Lillian		22	24	803
Kelley	Edward			24	1085
Kovalcsik	Micheal		25	26	319
Kremper	Frank	Dec.	1	26	592
Knox	J. & K.		2	25	945
Kistrup	C. & D.		3	25	594
Koseg	Gabriel		6	25	197
Kerekes	Micklos		8	25	136
Kawack	Della		11	24	856
Kostur	Erno		31	26	241
Zrat	Stanley	June	15	25	849m
Kirchner	Elizabeth	Nov	10	25	515m
Klyn	Katrine	Oct	12	25	817m
Kadubec	John	July	20	24	337m

1910-14. Perth Amboy.

SURNAME	CHRISTIAN NAME OR PARENTS' INITIALS	DATE	VOLUME	PAGE
		1913		
Kaciuba	Eny	Jan. 1	24	340
Ksazakovic	Wilhem		26	782
Kudrik	George	2	26	851
Kopper	Elizabeth	4	26	121
Kozina	Steve	8	26	403
Kjobinski	S. & H.	30	25	655
Kolikowski	Peter	Feb. 4	25	1186
Kulszewski	A. & N.		26	942
Kostura	John	7	26	252
Krusenjicky	Helen	8	26	758
Karasz	J. & L.	11	24	721
Kocsik	Charles	17	25	1039
Kjersgaard	Anders	18	25	654
Kendllick	Frank	19	25	30
Kory	M. & M.	23	26	182
Kozlowski	Josephine	26	26	411
Kara	Alice	Mar. 1	24	654
Kidd	J. & E.	2	25	299
Koustin	Mary	4	26	292
Kvetkovsky	John	8	26	1115
Kristofik	Sophie	9	26	639
Kozmar	S. & A.	18	26	414
Kocsis	Geza	19	25	1042
Knudsen	S. & M.	25	25	974
Kardosh	Bela	29	24	672
Kertner	Joseph	31	25	205
Kurpel	Antonina	Apr. 6	26	1019
Kaplan	Joseph	18	24	614
Knatowicz	M. & L.	21	25	885
Kosina	Aloisi	24	26	215
Kutasy	Irma	30	26	1074
Kafczak	George	May 1	24	376
Kaskocsak	Alice		24	742
Kacsmarek	Lucy	3	24	346
Kosmyna	Jan	5	26	224
Konyari	Sandor	20	26	61
Ksmecurewski	J. & A.	22	26	783
Kaiach	John	24	24	402
Kass	M. & L.	29	24	756
Kolb	Walter A.		25	1168
Kovacs	Charles	June 3	26	300
Koplowitz	Julia	4	26	105
Koplowitz	Ruth		26	106
Kisko	Catherine	8	25	606
Klazan	Roza	18	25	672
Kreig	Eugene J.	21	26	560
Kuspel	J. & A.	July 13	26	1066
Kubiczek	Wilma	15	26	808
Karanovz	Mary	16	24	661
Kormondi	Emil	18	26	145
Kapostash	Mary	20	24	638
Kobacs	P. & M.	21	26	303
Kirner	Yolankoe	22	25	569
Kucsma	Elizabeth	28	26	834
Kalman	Mary	Aug. 1	24	460
Kubala	Frank		26	796
Konyu	John	4	26	63
Kolar	Mary	7	25	1155
Knudson	Egon	8	25	978
Karra	Ilon	14	24	711
Kluyi	Mary	15	25	849
Koresowski	Mathew	26	25	148
Kish	George	Sep. 10	25	600
Kontytash	Joseph J.		26	65
Koden	D. & M.	11	25	1050
Koscielniak	I. & M.	18	26	206
Kisty	Joseph	24	25	630
Koppish	C. & M.	25	26	123
Kovacs	F. & R.	30	26	298
Kaltenbach	Charles	Oct. 1	24	467
Kucher	Edward	11	26	819
Karecka	Amy	13	24	673
Kertes	Helen		25	203
Kopesky	A. & M.	14	26	93
Kardos	Mary	27	24	671
Keso	Helen	Nov. 3	25	219
Koster	H. & R.	7	26	232
Kovach	Lizzie	10	26	296
Kantor	James	12	24	579
Krizanovsky	John		26	647
Kramer	C. & R.	15	26	454
Korch	Andrew	26	26	129
Kiyak	Helen	27	25	652

323 INDEX OF BIRTHS IN NEW JERSEY

Perth Amboy. 1910-14.

SURNAME	CHRISTIAN NAME OR PARENTS' INITIALS	DATE	VOLUME	PAGE
		1913		
Kichlein	Ruth E.	Dec. 3	25	291
Kardos	Kaernan	5	24	670
Kopar	Alex	15	26	75
Kiralj	Margaret	19	25	525
Kubak	Andros	20	26	795
Kurek	John	24	26	1000
Krisz	A. & A.	25	26	640
Kluft	Jacob H.	26	25	837
Kenny	C. & A.	29	25	97
Korscaard	J. & E.	30	25	194
Koepzar	M. & F.	30	25	1037
Kish	Louis	May 13	25	601 m
Katz	Harold	Jan 23	24	822 m
Koch	Dorothy B.	Sept 6	25	1006 f
Kourtz	Frank	May 9	26	289 m
Kovacs	Vasilie	Apr 13	26	312 m
Kozusko	Anna	July 13	26	449 m
Kylmick	Sophia	Dec. 5	26	1139 M
		1914		
Kmosko	W. & M.	Jan. 1	28	193
Kufoed	H. & A.	2	29	307
Konarsky	Cecilia	5	28	588
Kiyak	Milan	11	27	1099
Koyen	A. & A.	19	28	988
Kudrck	Andro		29	294
Kszanoski	M. & J.	Feb. 3	29	237
Katransky	Vladislav	4	26	1122
Katransky	Stanley	12	26	1121
Kovach	Gaspar	15	28	894
Kelecsin	Peter	19	27	240
Kost	G. & L.	23	28	820
Krupa	Paul	Mar. 1	29	196
Kozlansky	J. & M.	5	28	1020
Kotjuk	Margaret	8	28	861
Kramer	H. & L.	9	28	1090
Kostrup	Mary	10	28	840
Krempa	Joseph		29	26
Kerly	Elizabeth	17	27	613
Kovalchick	Frances	21	28	931
Krasko	Anton	24	28	1134
Keogh	Dorothy I.	25	27	587
Koter	Anna	26	28	854
Kramer	Barnard	27	28	1092
Kaldotcki	Frank	30	26	735
Koncus	Amy	Apr. 2	28	595
Kampo	J. & M.	7	26	833
Kohut	Charles	13	28	493
Kwasznik	Walter	14	29	587
Karaz	Bella	15	26	691
Kraljovsky	Mathew	18	28	1085
Kory	M. & M.	19	28	771
Kubiniak	J. & L.	21	29	257
Kellener	H. & R.	26	27	255
Kish	Elizabeth	30	27	1048
Kontra	Amy		28	646
Kubic	Joe		29	251
Kiyak	Minnie	May 1	27	1100
Kovach	Charles	4	28	892
Krusinski	Stasia		29	215
Kazak	Andrew	5	27	67
Kowalczyk	W. & M.	6	28	968
Koenig	Morris	7	28	434
Koncsol	Margaret	12	28	594
Kopcin	Rosy	20	26	912
Kovalcik	Helen		28	933
Kish	J. & M.	22	27	1046
Kochnover	Sarah	27	28	385

INDEX OF BIRTHS IN NEW JERSEY

1910-14. Perth Amboy.

SURNAME	CHRISTIAN NAME OR PARENTS' INITIALS	DATE	VOLUME	PAGE
		1914		
Krulikowski	J. & N.	May 27	29	187
Kovach	Helen	June 1	28	895
Kondas	George	4	28	597
Kass	Irving J.	6	26	1084
Kinder	P. & L.	7	27	871
Kovac	Sandor	15	28	890
Kopervas	Andro	17	28	686
Kennedy	J. & A.	21	27	492
Kirley	Louis	21	27	1025
Kirley	Louis		27	1026
Kozelewicz	Joseph	22	27	734
Kmotz	Margaret	24	28	189
Keaney	Vincent	25	27	99
Kovach	Joseph	27	28	896
Knerzo	John	28	28	238
Kubala	Pauline		29	242
Kenney	Rose E.	July 4	27	539
Kish	Stephen	8	27	1053
Kennedy	W. & K.	10	27	498
Kish	James	14	27	1049
Koselsky	Stancy	15	28	796
Koncorosky	B. & M.	16	28	592
Kubelen	Theresora		29	248
Kluj	Stanley	17	27	1107
Kowalczik	Mary	18	28	902
Kardos	Julia	19	26	987
Kovalsky	John	31	28	942
Kolzom	James	Aug. 5	28	568
Kovrey	Olga	5	28	953
Kaczmarek	John	11	26	650
Kmojotek	Pauline	13	28	191
Kalman	Csordas	14	29	778
Katona	Hellen	20	26	1117
Karocki	Helen	22	26	1015
Kolesar	Helen	24	28	528
Kanoskey	Stefan	31	26	891
Kutcher	- & M.	Sep. 2	29	545
Kocher	Joseph	3	28	380
Kosterow	Mary	6	28	829
Kreger	W. & E.	16	29	12
Kuzak	Mary	21	29	568
Killpatrick	A. & E.	22	27	833
Kapostas	Rafel	Oct. 3	26	946
Kovacs	J. & A.	10	28	898
Kish	Lizzie	11	27	1052
Kale	Vennia	19	26	737
Knezo	Susie	20	28	239
Knight	H. & F.	20	28	244
Kuharzek	Joseph		29	316
Konopka	Boleslav	24	28	636
Kapcho	Yolan	Nov. 2	26	911
Kertener	Annie	3	27	656
Kovajtesz	Joseph	6	28	927
Krempacs	Bronislav	7	29	28
Kolesar	John	18	28	529
Kuzma	John	22	29	575
Krugel	Joseph	28	29	175
Kelly	William	Dec. 2	27	422
Kupler	Charles	3	29	458
Kurowsky	Walter G.	6	29	486
Kamik	M. & M.	8	26	801
Kocis	Helen	9	28	389
Kokoski	Voleska	10	28	498
Kopi	Eva	21	28	690
Krohne	Hans H.	24	29	107
Kratki	Judwig S.	28	28	1147
Kocik	Anthony	29	28	386
Kuzawa	John	31	29	570
Kristofik	John	Dec 3	9	464
Krause	George A	Feb 1	28	1165 M
Katz	Frances	Oct. 19	26	1137 M

1910-14. Perth Amboy.

SURNAME	CHRISTIAN NAME OR PARENTS' INITIALS	DATE	VOLUME	PAGE
		1910		
Lieon	Martin	Jan. 3	24	394
Lefler	M. & H.	24	23	1075
Lewocz	A. & A.	30	24	312
Lease	F. & A.	Feb. 3	23	928
Lucas	Vinence	4	24	1206
Lukacs	Gizella K.	8	25	21
Lukacz	George	10	25	22
Lybecke	C. & M.		25	159
Lomersen	H. & C.	11	24	882
Lewkow	Fred	21	24	311
Larsen	L. & A.	23	23	598
Laskowski	Helen	25	23	656
Lopretti	Angelo	26	24	1002
Lietnar	Anton	Mar. 19	24	398
Larken	J. & T.	26	23	567
Larken	J. & T.		23	566
Levin	Sarah	28	24	181
Lakaros	Julius	30	23	258
Leszcynsky	Helen		24	100
Larson	A. & H.	Apr. 7	23	608
Larson	F. & C.	8	23	609
Leitner	Anna	9	23	1146
Lane	T. & K.	14	23	422
Lutrair	Joseph	15	25	124
Leitner	Anna	27	23	1145
Learman	G. & M.	May 1	23	907
Lybech	William L.	4	25	158
Long	Tony	5	24	928
Lasko	Frank	13	23	650
Lotka	Amy	23	24	1068
Linn	C. & H.	29	24	512
Ludevigean	C. & M.		24	1261
Liechtan	Telma	June 10	24	390
Linkol	Margaret	16	24	509
Liptak	A. & R.	19	24	597
Leveson	Rosy	July 1	24	155A
Levene	Mary		24	142
Laskefski	Joe	4	23	652
Linkowitz	Valentine	7	24	510
Larnowry	Mary	9	23	585
Lestak	Mikel	11	24	89
Lauricella	Louisa	19	23	729
Lotte	Sandor	20	24	1078
Lendi	Carolina	Aug. 3	23	1200
Lind	John R.	6	24	449
Longstreet-	Ella M.	8	24	961
Laursen	L. & H.	15	23	735
Lesny	Joseph	16	24	78
Levlinsky	Helena	20	24	221
Lynch	- & H.	20	25	175
Lindeberg	William N.	27	24	452
Lund	E. & M.	30	25	49
Larsen	Henry O.	Sep. 3	23	601
Lvitak	Frank	20	25	156
Levy	Hermon	26	24	230
Lappen	C. & K.	Oct. 6	23	539
Labuza	John	16	23	159
Lacsko	Joseph	19	23	186
Lauro	John		23	733
Luongo	Mariamina	24	25	76
Laskowick	Anna	27	23	654
Lahrchak	C. & B.	31	23	236
Larson	Emily		23	612
Levy	Edward	Nov. 12	24	220
Leary	P. & L.	13	23	921
Logajda	Mike	21	24	812
Lucatch	Mary	26	24	1209
Leyshon	Elizabeth	29	24	316
Lihosik	Catherine M.		24	413
Lihosik	Anton A.		24	412
Lehman	P. & M.	Dec. 1	23	1097
La Forge	Florance L.	4	23	217
Lesicki	T. & M.	12	24	71
Lukrak	Frank	16	24	1188
Larincz	Michiel	17	23	563
Lakomski	Thaddeus S.	19	23	257
Lezeier	Charlie	25	24	317
Leichtman	Irving	July 25	23	1123 L
Laba	Benjamin	Oct 17	23	1307

INDEX OF BIRTHS IN NEW JERSEY

Perth Amboy. 1910-14.

SURNAME	CHRISTIAN NAME OR PARENTS' INITIALS	DATE	VOLUME	PAGE
		1911		
Leman	Margit I.	Jan. 12	26	619
Lobonovitz	Rose	19	27	426
Lucas	Mary	28	27	913
Little	Nellie	Feb. 1	27	352
Lakech	Vilma	11	25	856
Lamp	J. & M.	16	25	944
Luco	J. & J.	23	27	947
Liphitz	H. & L.	Mar. 1	27	252
Lacko	John	Apr. 20	25	737
Lotka	S. & H.	May 1	27	752
Lape	Imre	3	25	1111
Levine	H. & S.	9	26	919
Levine	Bessie	12	26	924
Levine	Ida		26	933
Lenart	G. & A.	June 2	26	660
Lepek	Aloyey	18	26	777
Lockotush	Julius	22	27	453
Lenart	Olga	July 7	26	662
Lewaczenski	A. & A.	19	26	982
La Vere	L. & E.	24	26	237
Lalarom	J. & K.	29	25	861
Larson	L. & A.	31	26	83
Lucas	Joseph	Aug. 18	27	910
Larson	C. & C.	25	26	82
Loser	C. & A.	Sep. 3	27	734
Liethman	Erving	4	27	88
Lotka	I. & A.	21	27	751
Loszewski	John	27	27	747
Loszewski	Lodladya		27	748
Lehotai	Lewis	Oct. 19	26	571
Lehotai	Mike	21	26	572
Levczek	J. & M.		26	876
Linsky	Edward	25	27	230
Licht	Sam-	27	27	41
Labada	J. & A.	31	25	677
Levison	R. & L.	Nov. 2	26	955
Laborsky	J. & A.	25	25	700
Lewis	W. & R.	Dec. 2	27	858
Latal	Celjestin	6	26	134
Leszczuk	Stefan	12	26	847
Lachiewicz	Edzio	21	25	727
Laughlin	T. & M.	23	26	180
Larson	R. & M.	27	26	69
Lewinsky	Gertrud	31	26	995
Leight	Charles S	June 6	26	592 m
Lishak	Rose	Mar. 19	27	308 m
Lifshultz	Rose	Mar. 1	27	252
		1912		
Lancos	Joseph	Jan. 6	27	284
Leone	Rosario S.	10	28	151
Liszczawka	Toni		28	837
Luka	Anna		29	343
Liwie	B. & C.	13	28	889
Linaberry	William C.	19	28	629
Larson	John	Feb. 8	27	545
Lorentzen	C. & M.		29	66
Lesny	John	10	28	232
Loefwig	J. & C.		28	982

1910-14. Perth Amboy.

SURNAME	CHRISTIAN NAME OR PARENTS' INITIALS	DATE	VOLUME	PAGE
		1912		
Loefwig	J. & C.	Feb. 10	28	982
Larson	F. & B.	16	27	538
Leary	G. & M.		27	893
Leavy	Arthur J.		27	911M
Lydiard	W. & E.	Mar. 13	29	480
Layden	T. & E.	22	27	816
Lapusnon	Julia	27	27	469
Laursen	L. & B.	Apr. 2	27	675
Larson	P. & A.	4	27	541
Ladgack	M. & E.	5	27	85
Leitner	John	13	27	1141
Larson	F. & C.	22	27	537
Lupo	Annie	30	29	415
Larson	Margaret	May 1	27	546
Langan	T. & C.	25	27	372
Leitner	Paul		27	1142
Luke	W. & E.	26	29	358
Lens	O. & E.	28	28	271
Lincoln	P. Albert	June 6	28	636
Lukacs	Mary	7	29	352
Ljipka	Mary	10	28	892
Lenarth	John	20	28	47
Lah	Paul	21	27	120
Levine	B. & S.	28	28	326
Little	- & F.	July 4	28	851
Laskofski	Steve		27	575
Litko	Peter	9	28	842
Larkin	J. & G.	28	27	500
Larsen	O. & S.	31	27	524
Loresen	J. & A.	Aug. 2	29	68
Leposa	Steve	6	28	181
Levoiy	Joseph	7	28	364
Larsen	P. & M.	10	27	525
Lorwence	Steve	13	29	83
Ludwigsen	C. & M.	19	29	325
Lindenmeyer	Bernard	Sep. 6	28	655
Lakowski	Frank M.		27	167
Lebrant	Stanley	19	27	934
Lep	John	Oct. 7	28	163
Lacko	Frank	8	27	61
Larson	C. & M.	14	27	536
Lukacs	Joseph	15	29	350
Longstreet	John H.	27	28	1145
La Rue	W. & A.	28	27	552
Lucko	Annie	Nov. 12	29	301
Lacko	Paul	14	27	62
Lavy	Stefen	Dec. 25	27	735
Librent	Stanley	Sept. 19	28	497 m
Lyons	Patrick J. Jr.	Mar. 9	29	574 m
Leight	Jacob	May 21	27	1120 m
Lefkowitz	Simon	mar. 21	27	1064 m
Linetzky	Margaret	Nov. 1	28	696 m
Levandoski	Stacio	Sept 6	28	278 m
Langan	Mary C	Mar. 30	27	375 m
Lillie	Ida M.	May 23	28	595 m
Labay	Edmond	Nov. 16	27	5 m
Lucey	James	Dec. 28	29	273 m
		1913		
Lovaiy	Julia	Jan. 2	29	2
Luca	Joseph	7	29	117
La Fizca	Idia	13	27	113
Liszka	Joseph	14	28	674
Lindeberg	Ruth C.	24	28	498
Late	Jacob	Feb. 2	27	585
Ladgack	Rose M.	12	27	87
Lund	C. & P.	15	29	246
Lehoday	Mary P.	20	27	1048
Leahey	Henry	28	27	824
Lesczuk	Joseph	Mar. 4	28	101
Larcen	J. & A.	6	27	680
Lehotay	Alice A.	8	27	1047
Lonoztnoki	Frank		28	940
Loba	John	10	28	761
Lamp	J. & M.	21	27	266
Lievekowitz	Saman	27	28	434
Lakomska	Victor C.	Apr. 1	27	174
Lukacs	Albert	14	29	207
Lihosik	Yurko	16	28	461

INDEX OF BIRTHS IN NEW JERSEY

Perth Amboy. 1910-14.

SURNAME	CHRISTIAN NAME OR PARENTS' INITIALS	DATE		VOLUME	PAGE
		1913			
Lasica	Steve	Apr.	24	27	561
Lund	N. & G.		29	29	248
Landi	Antonio			27	298
Lastein	A. & D.	May	13	27	578
Lipschitz	I. & D.			28	626
Larson	G. & A.		16	27	530
Lapofozek	John		18	27	462
Leach	T. & B.		23	27	814
Lupo	J. & V.	June	5	29	278
Leliensky	Emma		7	27	1090
Linkus	Tony		10	28	545
Lonciak	John		11	28	939
Larson	L. & A.		12	27	531
Lecko	Paul		16	27	893
Liple	H. & L.			28	589
Laszlo	Alexander		18	27	580
Lecureaux	Camille E.	July	29	27	902
Lucacz	William		20	29	134
Leishtman	Letty	Aug.	1	27	1078
Lorensen	J. & O.		5	28	1076
Looser	Audry N.		8	28	1031
Liszcanska	P. & C.		18	28	673
Larson	Koston		21	27	535
Leone	Luigi G.	Sep.	3	28	52
Lepero	Carmelo		4	28	65
Larkin	J. & T.		9	27	490
Laco	Regina		13	27	72
Ludwiczenski	Wacyof		15	29	177
Laslo	Zoltan			27	567
Larson	P. & A.	Oct.	2	27	532
Levine	Rose		7	28	251
Lipo	Josef		22	28	591
Larson	Ernst		25	27	534
Leireine	Ezra	Nov.	2	27	1085
Ligelda	Mary		15	28	445
Lemitski	A. & A.	Dec.	4	27	1116
Laursen	L. & E.		6	27	653
Long	A. & S.			28	949
Lizanyi	John		7	28	734
Lund	H. & C.		17	29	247
Loskowski	Stephen	July	3	28	112 m
Lepasa	Joseph	Feb.	27	28	64 m
Larson	John G.	June	12	27	536 m
Lake	Frederic D.	May	28	27	677 m
Levine	Fannie	Nov.	7	28	239 m
Lesgeyynski	Chester	Jan.	21	28	133 M
Leslie	Chester	Jan.	21	28	133 M
		1914			
Lenard	Helen	Jan.	5	30	762
Loski	J. & M.			31	867
Larsen	A. & -		7	20	61
Loretta	Olga		20	31	834
Lajos	Abahazi	Feb.	5	29	799
Lezarovitz	Broni		10	30	1223
Lane	Violet		14	29	1001
Levine	Ethel		18	30	1076
Lida	Anna			31	54
Larson	Luna E.	Mar.	1	30	80
Lipman	H. & R.			31	286
Lazlo	Julia P.		10	30	398
Lusman	A. & A.		16	32	35
Leitner	Steve		21	30	706
Logojda	John	Apr.	3	31	609
Leightner	Helen		14	30	690
Levey	Louis		18	30	1039
Lamp	J. & M.	May	1	29	924
Liech	John			31	86
Leightner	John		5	30	691
Lyukulycz	Anna			32	202
Lacko	Anna		14	29	682
Lipinski	Helen		22	31	278
Larsen	L. & A.		23	30	62
Levinsky	Sylvia		24	30	1091

1910-14. Perth Amboy.

SURNAME	CHRISTIAN NAME OR PARENTS' INITIALS	DATE	VOLUME	PAGE
		1914		
Ludwigsen	C. & M.	June 9	31	1091
Lacci	Mary	11	29	659
Ledak	John	15	30	499
Loldi	Michael	17	31	632
Lesinenski	Jenie	23	30	940
Lag	Mary	July 9	29	729
Lund	Jorgen		31	1161
Lesko	John	17	30	944
Leahy	Margaret	19	30	423
Luke	- & E.	26	31	1135
Leshen	J. & A.	Aug. 2	30	938
Lehlczi	Rosey	8	30	632
Lipper	C. & C.	11	31	301
Larson	G. & M.	13	30	79
Leckie	A. & M.	16	30	487
Lincoln	Madalene	28	31	165
Lakos	Charles	Sep. 12	29	827
Lacko Supp file	Angel	21	29	681
Leeson	Joel W.	22	30	587
Lah	Frank	23	29	758
Liscsinsky	Michael	26	31	354
Lucka	A. & K.	Oct. 3	31	1060
Lochinsky	Jenny R.	9	31	516
Luke	George A.	16	31	1137
Lyeh	Victor		32	77
Leszczuk	Frank	17	30	977
Laza	Florence	24	30	388
Laszkody	J. & M.	25	30	136
Lukas	Helen	28	31	1129
Leavy	G. & M.	Dec. 3	30	452
Leavy	Howard G.	4	30	453
Laconiedo	Nicola	16	29	686
Longjel	Yolan	20	30	783
Lanky	Sarah F.	25	29	1073
Lindenmeyer	Dorothy	30	31	182
Lobrant	Stellonetta	Aug. 15	31	292 M
Lichaly	Demetrius	Nov. 2	31	356 M
Lillie	John	Mar. 14	31	130 M

INDEX OF BIRTHS IN NEW JERSEY

Perth Amboy. 1910-14.

SURNAME	CHRISTIAN NAME OR PARENTS' INITIALS	DATE	VOLUME	PAGE
		1910		
Marchi	Giovanni	Jan. 11	25	1052
Mecka	Valeria	17	27	690
Martinsen	T. & A.	19	26	285
Monar	Joseph	20	28	843
Martin	O. & E.	22	26	167
Manstreh	Esther	31	25	965
Mc Cracken	J. & C.	Feb. 3	26	1091
Mc Keown	Robert L.	6	27	401
Molnar	Joseph	13	28	795
Matis	Marie	15	26	542
Meyers	A. & B.	15	27	1210
Martin	Ellen	20	26	194
Morris	Katharine	21	29	54
Modura	S. & A.	22	28	700
Mroczkowsky	Josephia	23	29	301
Maher	J. & C.	Mar. 1	25	575
Mackusen	Carolina	12	25	393
Misiak	Katie	13	28	596
Mc Millan	A. & M.	15	27	528
Meinzer	M. & E.	17	27	778
Mesaros	Steve	21	27	1043
Miller	A. & A.	Apr. 4	28	226
Mac Farlane	Raymond L.	6	25	335
Mc Guire	C. & M.	15	27	287
Mitinska	Helen	16	28	649
Miljasko	Mary	May 9	28	217
Mercurio	Taffaela A.	10	27	961
Martin	Helen	16	26	206
Mullen	G. & C.	17	29	396
Malas	J. & J.	24	25	713
Mc Fadyen	Agnes	25	27	116
Miller	George	26	28	340
Mikruth	Stancy	30	28	165
Mesko	Frank	June 1	27	1059
Montuy	V. & E.	7	28	950
Macurovsky	Anton	13	25	433
Menc	S. & M.	July 2	27	888
Mc Grann	T. & N.	7	27	246
Mishock	George		28	595
Majeska	Cseslava	8	25	676
Munjak	Jacob	20	29	524
Miller	C. & M.	27	28	230
Mras	G. & M.	31	29	298
Mullen	E. & H.	Aug. 3	29	395
Mikami	R. & M.	6	28	149
Matton	A. & A.	8	26	617
Marteka	Joseph	11	26	123
Miluszviskey	Eddie		28	501
Milcetich	John.P.	12	28	189
Mallett	E. & M.	15	25	754
Mako	Julius	19	25	696
Morgenson	O. & L.		28	1179
Manuszko	Waleriy	20	25	980
Molnar	Bertha		28	791
Messaros	Michael	22	27	1068
Morrison	Fanny	25	29	92
Mihalek	Mary	Sep. 7	28	141
Magyar	Josefinie	11	25	565
Meyer	J. & E.	13	27	1153
Morrison	Joseph C.	15	29	97
Masineak	Edward	18	26	373
Mansfield	J. & M.	25	25	960
Morrison	W. & A.	Oct. 3	29	85
Mohary	Julia	9	28	724
Matylouski	Frank	10	26	647
Merwin	M. & N.	11	27	1034
Molkovitch	Frank	24	27	839
Marga	Lizzie	29	25	1102
Mozanoski	Anny	30	26	775
Mink	Morris	Nov. 1	28	539
Madsen	M. & S.	4	25	477
Mihalak	Antoni	7	28	138
Mc Laughlin	William J.	11	27	459
Mesics	Frank		27	1053
Miller	W. & K.	13	28	264
Markos	Thomas	Dec. 6	25	1193
Montague	William		28	916
Megos	J. & F.	17	27	757
Matelski	Alexander	18	26	494
Martin	Tessie	20	26	234
Majer	Marie	21	25	673
Martin	C. & L.	24	26	149

1910-14. Perth Amboy.

SURNAME	CHRISTIAN NAME OR PARENTS' INITIALS	DATE	VOLUME	PAGE
		1910		
Merzaros	Roszi	Dec. 24	27	1041
Mulnar	John	26	29	478
Meshko	Andrew	27	27	1051
Malinofsky	Therese	29	25	736A.
Massagli	Hugo	30	26	439
Mikolajow	Michael	Sept. 3	18	162m
Mintz	Arthur	July 2	27	883
Mihalak	Anthony	Nov. 7	28	26M
		1911		
Mathiasen	M. & D.	Jan. 4	29	364
Mecznikoski	Adrich	13	30	360
Mikulka	George	15	30	1012
Morecraft	Joseph		31	946
Macecsok	John	20	28	62
Maiza	M. & M.	25	28	438
Marhefeka	Makely	Feb. 5	28	936
Miller	M. & B.	6	31	50
Margolius	M. & H.	7	28	928
Morzak	George	16	31	1188
Marvajy	Joseph	19	29	154
Miller	B. & R.	22	31	15
Malinovsky	Frank P.		28	508
Mc Cardle	L . & R.	23	29	762
Mc Cardle	L. & R.		29	761
Matuszek	Teresa	26	29	491
Miller	N. & C.	27	31	52
Manguso	Vincenzo B.		28	661M
Macszen	Mikel	28	28	174
Madsen	M. & C.	Mar. 27	28	223
Miskovics	Anton	28	31	435
Mroczkowski	Violet	30	32	144
Macicrowski	Leokadya	Apr. 4	28	96
Mecka	Adela	6	30	353
Mooney	E. & M.	10	31	800
Monar	Helen	13	31	678
Mason	C. & M.	25	29	233
Mitro	John	26	31	484
Marcynalis	Mary	May 2	28	896
Mathiasen	J. & H.	4	29	363
Macrory	Agnes W.	6	28	170
Matthews	A. & F.	7	29	416
Muise	Vincent S.	9	32	212
Miskovics	Andrew	12	31	434
Matula	Emil M.	20	29	477
Mihalek	Paul	24	30	980
Merian	Nannie E.	28	30	629
Matusewsky	Felix J.	30	29	486
Mankovics	Margaret	June 1	28	676
Mortensen	C. & M.	2	31	1157
Mc Millan	A. & M.	4	30	205
Morinaki	George	6	31	1020
Manish	Annie	12	28	673
Mercurio	Angela R.	14	30	620
Mihok	Helena		30	990
Mizak	Michael	18	31	498
Malaczewski	Walter	19	28	470
Meinzer	M. & E.	22	30	461
Miles	J. & N.	23	30	1048
Miller	Leon	30	31	177
Morrison	Beatrice	July 2	31	1121
Merrell	W. & E.	5	30	659
Martis	John	16	29	127
Matey	Anna	17	29	339
Mekodem	J. & C.	23	30	479
Marcinski	Leon	Aug. 5	28	881

Perth Amboy. 1910-14.

SURNAME	CHRISTIAN NAME OR PARENTS' INITIALS	DATE		VOLUME	PAGE
		1911			
Misiewig	Bertha	Aug.	9	31	426
Morris	Mildred		22	31	1108
Miller	Reinolt		25	31	213
Monty	V. & E.		28	31	783
Macfadyen	Jeannie		29	28	65
Molinar	Oscar	Sep.	1	31	599
Melofczek	Yurey		3	30	529
Magjarics	Frank		5	28	294
Miller	A. & M.		7	31	9
Mathiasen	Samuel E.			29	366
Mills	M. & S.		13	31	269
Matoshisky	Nicolas		19	29	396
Mannion	W. & N.		21	28	724
Mahler	Estelle		24	28	356
Mazur	Mary	Oct.	1	29	633
Meagher	Walter N.		3	30	334
Mortenson	Geneive		12	31	1159
Molaski	Tomy			31	580
Miller	Joseph B.		13	31	171
Maher	Juletta		23	28	351
Maleski	Walter		28	28	489
Mezak	J. & A.		29	31	497
Molanson	A. & E.		31	30	482
Mikrut	Walter	Nov.	6	30	1010
Michojski	Anna		7	30	901
Molnar	Joseph		10	31	626
Mesics	Helen		11	30	714
Moletsky	J. & M.		12	31	594
Mechanik	Isador			30	347
Maleszka	L. & H.		13	28	497
Morvin	M. & E.		28	30	697
Modrzejska	I. & A.		29	31	532
Mead	G. & E.	Dec.	2	30	326
Mellen	J. & M.		3	30	514
Magazodi	A. & A.		7	28	252
Miko	Joseph		12	30	1000
Marosy	Billa S.		17	38	1069
Majeski	Joseph		18	28	445
Mikolosky	Mike		25	30	1007
Magella	Joseph		27	28	268
Melkovics-	Mary		30	30	509
Malyszko	Stella	Nov.	13	28	573
Moran	Michael	Feb.	18	31	921 M
MASLOWSKY	ALEX	FEB.	15	33	472
		1912			
Manuszka	F. & M.	Jan.	1	30	334
Morrison	James		12	34	147
Marctini	Frank		14	30	647
Mitchell	H. & K.		25	33	486
Meek	T. & A.		28	32	380
Matey	Elizabeth		29	31	24
Mcarthur	Donald			32	338
Mucinsky	Joseph	Feb.	2	34	372
Madson	N. & C.		6	29	835
Martika	Varelia		7	30	766
Modura	S. & A.		8	33	578
Mikale	Katie		11	32	1074
March	S. & E.		12	30	385
Miller	N. & C.		13	33	76
Meade	D. & M.		25	32	323
Mesko	Michal		26	32	752

1910-14. Perth Amboy.

SURNAME	CHRISTIAN NAME OR PARENTS' INITIALS	DATE	VOLUME	PAGE
		1912		
Merwin	Charkes H.	Feb. 27	32	724
Munn	Gertrude M.		34	568
Moor	Herbert W.	29	33	964
Matuszek	M. & M.	Mar. 3	31	198
Monaghan	Gertrude F.	9	33	719
Manton	J. & J.	11	30	321
Macan	N. & M.	12	29-	605
Margita	Julia		30	473
Meholock	J. & A.	24	32	423
Maliszewski	Zophie	27	30	49
Mc Clymont	J. & B.	31	31	617
Miller	J. & T.	Apr. 5	33	74
Marusak	Paul	9	30	926
Masaros	Rudy		30	968
Mundy	G. & M.	10	34	556
Marik	Joseph	14	30	516
Meshamsh	Elsie		32	742
Morse	Edward I.	15	34	169
Mohary	Paul	19	33	609
Murphy	John		34	673
Margolius	M. & H.	May 3	30	478
Mathiasen	Frances	10	31	57
Moralez	G. & G.	13	33	1025
Matusevsky	Mary	14	31	192
Mosinjak	Mamie	15	34	230
Menkosh	B. & C.	25	32	594
Matusevsky	Thomas	27	31	193
Mattclasky	Helena	29	31	162
Munn	Willard	June 3	34	569
Mc Veigh	Agnes	9	32	301
Maciorowski	Anna	15	29	694
Mortensen	L. & A.	18	34	180
Mikkelsen	A. & A.	22	32	1080
Masebruh	Julia	26	30	984
Mato	Paul	27	31	86
Mc Cormick	James	28	31	663
Mc Dowele	A. & J.	30	31	823
Munjak	Joseph	July 1	34	564
Mikrut	J. & A.	2	32	1098
Mac Farland	Ida	6	29	659
Mac Farlane	Robert A.	9	29	658
Mathieson	W. & I.	11	31	59
Molnar	Frank	13	33	683
Makoskoi	Mery	17	29	1110
Mazuroski	J. & R.	23	31	376
Mallett	Henry E.	26	30	63
Markous	Elizabeth M.		30	594
Madsen	Dorothy H.	28	29	833
Mikkelsen	F. & M.	29	32	1081
Moretti	F. & L.		33	1109
Mc Mahon	- & C.	30	32	153
Madsen	T. & A.	Aug. 8	29	831
Madaynics	Mary	10	29	787
Mc Quarri	Katherine	11	32	272
Mc Cardle	H.& M.	14	31	524
Marhowka	Elisabeth	18	30	495
Mehulek	S. & A.	22	32	414
Mazurofsky	Bronislava	25	31	375
Morrison	Rebecca	27	34	151
Mc Millan	Alexanddr	28	32	189
Marzi	Alex	31	30	955
Musier	Gertrude E.	Sep. 2	34	813
Macura	Amy	10	29	777
Mesko	Irene		32	751
Mato	Gus	15	31	85
Majesky	Mary	17	29	1064
Massopust	W. & L.	19	30	1073
Mikami	M. & M.		32	1075
Mooney	E. & M.		33	887
Maluszeska	Stasia	24	30	126
Marcinkowski	Virginia	26	30	428
Morecraft	Rubeth	27	33	1086
Miljasko	John	Oct. 1	33	50
Metruszka	Anna M.	4	32	795
Mrasik	Vladislav	6	34	349
Mikulka	Julia	8	32	1106
Mercurio	Caterina E.	10	32	648
Mortensom	George C.	11	34	181
Martenson	T. & A.	13	30	897
Masnik	Mary	14	30	1022
Miller	Silvie	16	33	263
Malom	Frank		30	85

315 INDEX OF BIRTHS IN NEW JERSEY

Perth Amboy. 1910-14.

SURNAME	CHRISTIAN NAME OR PARENTS' INITIALS	DATE		VOLUME	PAGE
		1912			
Makoski	Laura	Oct.	20	29	1111
Molosan	Carl		26	33	639
Madsen	H. & M.		27	29	829
Morale	Salvatore		31	33	1026
Mathiesen	L. & M.	Nov.	3	31	58
Mc Cardle	L. & S.			31	525
Maslovsky	Mary		7	30	1019
Martin	James F.		12	30	815
Merwin	Minnie		13	32	727
Molnar	Irma		18	33	685
Major	John		26	29	1075
Miles	W. & H.	Dec.	2	33	28
Mathiasen	M. & D.		6	31	56
Mazanorski	Mary		10	31	351
Majaros	George		15	29	1056
Masarik	Charles		24	30	966
Makana	Margaret		26	29	1093
Monnenberg	Evevlin A..	Jan.	15	35	689
Manty	Joseph	Mch.	3	30	326m
Mirolay	Anna	"	7	32	988L
		1913			
Maeszaros	Bala	Jan.	1	29	713
Matar	M. & M.			30	1059
Miller	Andreee L.		4	32	903
Medzvecky	Anna		8	32	58
Matula	Vendel J.		10	30	1232
Mittro	Anna			33	209
Mc Neely	Ellen		12	31	1095
Miller	Helen A.		17	32	970
Mysak	Enny		18	34	613
Moinweg	Mary		21	33	299
Maher	John H.		26	29	847
Mucha	Vilma		27	34	8
Murray	Mary v .	Feb.	1	34	442
Meistrich	Rud		3	32	159
Miller	- & A.			32	855
Miller	Rosa		17	32	1053
Mikrut	B. & S.		19	32	773
Maniscalco	Adam		20	30	114
Mesavitch	P. & M.			32	422
Momak	Annie			33	368
Malinoski	J. & F.		22	29	1048
Mazinek	Charles	Mar.	1	31	127
Mansfield	Thomas		6	30	196
Mc Grath	Catherine C.		11	31	793
Maszkaronec			13	30	1057
Maslowsky	J. & P:		14	30	939
Mancuso	Giuseppe		15	30	37
Mankovics	Elsie		21	30	120
Matuszek	M. & M.		26	30	1242
Melkovics	Joseph	Apr.	1	32	208
Marks	Veronica		9	30	518
Maizp	Steve		10	29	937
Mehanski	Margeret		10	32	744
Matton	A. & A.		11	30	1219
Mihalyka	Julius			32	743
Mathiasen	W. & M.		13	30	1106
Marton	Maria		20	30	837
Machnik	Sofie		22	29	574
Milanese	Luiggi		23	32	786
Maksymowicz	Jan		28	29	985
Maksymowicz	Horz			29	984
Miczak	Helen			32	669
Mc Dougall	J. & K.	May	8	31	631
Mc Kee	Charles N.			31	899
Moller	C. & M.		20	33	339

1910-14. Perth Amboy.

SURNAME	CHRISTIAN NAME OR PARENTS' INITIALS	DATE	VOLUME	PAGE
		1913		
Matrus	Steve	May 21	30	1152
Matis	Lizzie	22	30	1127
Manek	P. & E.	25	30	59
Maljinovsky	Stanley	26	29	1064
Madsen	Clara	29	29	701
Miller	William	30	32	1085
Meshrow	Christopher M.	June 6	32	432
Maksim	Mary	10	29	983
Miller	N. & C.	15	32	887
Melega	Anna M.	20	32	185
Miljasevsky	Catherine	29	32	841
Martino	Felice S.	July 4	30	824
Mazur	John	5	31	139
Milka	Susana	6	32	843
Miller	Margaret E.	14	32	1040
Miller	A. & R.	16	32	853
Mihalek	P. & M.	22	32	739
Mc Dermott	B. & A.	25	31	563
Maleszka	Amy	26	29	1034
Marcsy	Charles	30	30	554
Malruth	Simon	Aug. 19	29	1123
Muskatel	Rosy B.		34	505
Metro	W. & M.	22	32	480
Madison	Mary C.	26	29	694
Merwin	Laura J.	30	32	414
Matoschaski	Alex	Sep. 1	30	1148
Mauro	Elena		31	21
Mazza	Giuseppe	2	31	160
Mc Cardke	Catherine	5	31	306
Milyisevsky	Stanley	7	32	1164
Mc Cracken	J. & C.	8	31	505
Mezei	Steve	12	32	586
Martin	L. & C.	13	30	713
Mowlias	Frank	16	33	1077
Moraski-	Margaret M.	18	33	689
Martokan	Frank	23	30	836
Mecka	Bronsyor	25	32	32
Moore	Marguerite G.	Oct. 3	33	560
Mandica	Lucia	4	30	54
Mitko	L. & M.	8	33	198
Mazursky	Arthur	16	31	148
Mucha	Ethel C.	22	34	7
Morganson	C. & L.	27	33	772
Mieska	J. & S.	29	32	718
Manoska	Stella	Nov. 6	30	187
Matey	Annie		30	1080
Mulligan	Margaret	8	34	159
Molnar	Lizzie	11	33	356
Mucsinsky	Stasia	23	34	15
Munzer	V. & M.		34	264
Matusewicz	S. & V.	27	30	1239
Markelj	J. & A.	30	30	383
Melovczek	John		32	236
Moralisi	Salvatore	Dec. 6	33	654
Melles	Anna	7	32	213
Montelbano	Maria	8	33	485
Mamrok	Matthew	13	30	9
Morrissey	N. & T.	14	33	873
Murphy	Mary		34	382
Mazefska	Stella	19	31	121
Mickoltzel	F. & Y.	22	32	663
Meszaros	Maria	23	32	474
Moretti	Rena	24	33	728
Mathewa	F. & H.	25	30	1092
Muniak	Stephen	26	34	231
Meslansky	G. & T.	28	32	436
Martyak	Ellen	30	30	858
Misiewicz	Helenia S. M	Feb 20	33	134 m
Maranska	Josephine	May 7	30	259 M
McCarthy	Vincent J.	Feb 18	31	346 M
Malamud	Samuel	aug. 19	29	1123

-316 INDEX OF BIRTHS IN NEW JERSEY

Perth Amboy. 1910-14.

SURNAME	CHRISTIAN NAME OR PARENTS' INITIALS	DATE	VOLUME	PAGE
		1914		
Mitrik	A. & S.	Jan. 4	36	294
Mc Donough	Alice	11	34	588
Mishcosy	Lizzie		36	206
Mullins	Helen	13	37	386M
Mekotcha	P. & L.	15	35	215
Meszarcs	Matilda	16	35	566
Madaiaz	Julia	18	32	444
Mc Grath	Thressa M.	19	34	768
Mc Cabe	S. & A.	23	34	263
Mancsyak	Willy	25	32	1006
Mortensen	Ralph L.		30	1064
Mcscybuch	- & A.	26	35	2
Mrocskovsky	Yadviga		37	169
Marek	Egnatz	Feb. 1	33	136
Molnar	Louis	3	36	446
Mihalowczils	Mary	4	35	874
Meyers	C. & M.	8	35	672
Mosko	Ether	18	35	518
Mielnik	Joseph		35	828
Mesarcs	Leonard	19	35	498
Matisich	Joseph	Mar. 1	33	944
Marosi	Charles	5	33	347
Matus	M. & M.	6	33	1071
Matusevsky	Anna	11	33	1076
Michonski	M. &J.	12	35	775
Mikruth	Francis	15	35	909
Melanson	A. & E.	19	35	218
Manney	R. & E.	20	32	1071
Mucha	Frances	22	37	189
Mozolics	John	23	37	153
Mozolics	Paul		37	154
Mato	Frank	28	33	958
Monti	Lever	31	36	618
Maniscolca	Eva	Apr. 2	32	1050
Mechanik	M. & J.	7	35	63
Mayopolska	W. & F.	8	34	127
Mancuso	Luigina C.	10	32	979
Miskovics	Stephen	11	36	223
Medvecky	Helen	13	35	92
Mc Millan	Josephine	28	34	1029
Macinkoski	J. & M.	29	32	330
Martin	Orville E.	May 1	33	566
Matusevsky	Johanna	9	33	1077
Mercurio	Rosa M.		35	420
Martin	Howard B.	10	33	550
Mercurio	Raffaello	11	35	419

1910-14. Perth Amboy.

SURNAME	CHRISTIAN NAME OR PARENTS' INITIALS	DATE		VOLUME	PAGE
		1914			
Miskenyas	A. & E.	May	19	36	214
Mahnik	John		21	32	653
Mizera	John		22	36	313
Mihok	G. & M.		23	35	884
Matzgor	Margarete		25	33	1098
Miller	?ajor		28	35	1172
Margita	John		29	33	170
Miller	J. & T.		30	35	1005
Moran	K. & B.			36	792
Mucinsky	Frank	June	5	37	196
Makovsky	Stancy		16	32	778
Maliszka	Albina		19	32	853
Mayer	Joseph		22	35	101
Maliszewska	Helen		25	32	851
Mitchell	Thomas A.			36	284
Mesaros	Anna	July	3	35	495
Mesaros	James		4	35	497
Mikulasevsky	J. & M.		9	35	916
Mazura	John		13	34	153
Masarick	Ida		14	33	693
Molner	Hallan		15	36	452
Muszka	Amy			37	715
Macur	John		20	32	428
Madacsawska	Ider		20	32	443
Matuszeska	Casyona			33	1087
Mihalsky	Catherine		23	35	875
Martis	John		31	33	612
Marherka	Annie	Aug.	1	33	177
Maslovsky	Julia			33	741
Manger	Mary		3	32	1024
Majernik	Mary		4	32	739
Matyi	Mary		5	33	1094
Mashcarietz	B. & S.		7	33	713
Mrazik	John		9	37	166
Moshrow	Lillie E.		10	35	508
Mannion	Martin		15	32	1095
Mullen	C. & H.		18	37	294
Mataroske	Katherine		20	33	878
Matola	Mikel		23	33	961
Marciniak	Walter		27	33	99
Marcinak	Walter			33	96
Marcinak	S. & M.		28	33	95
Mesics	Helen	Sep.	1	35	512
Melder	- & M.		4	35	229
Mprvai	George		9	36	1087
Miller	Harriet F.		10	35	1124
Mortenson	Harold			36	1065
Mocney	E. & M.		17	36	654
Matyazekaf	Stefan		19	33	1092
Miller	A. & R.		25	35	978
Miller	Elsie			35	977
Markovs	Thomas		27	33	285
Mekkelsen	Anna		30	35	893
Mihalko	Alex	Oct.	6	35	871
Martin	Babek		7	33	519
Mc Dermott	T. & T.		8	34	539
Mitro	Steven			36	298
Mikkelsen	Marie C.		18	35	894
Martes	Mary		19	33	491
Mazur	George		20	34	149
Mc Kee	George W.			34	876
Mazur	Henry		25	34	150
Mitkofskie	Lucy		26	36	292
Morscaft	J. & M.		30	36	1050
Mihalek	P. & M.	Nov.	1	35	866
Matusevsky	Johanna		4	33	1078
Melkovics	Sophie		7	35	273
Makerczek	Joseph		19	32	768
Mark	Barbara		20	33	254
Mihalics	Stephen		23	35	867
Moller	Ira G.		25	36	434
Mayernik	Mary		25	34	110
Mc Grath-	James E.	Dec.	2	34	761
Mesaros	Irene			35	496
Milanese	Giuseppino		12	35	922
Merwin	Martin C.		13	35	493
Mc Carthy	Florence E.		15	34	318
Mikulka	Victoria		17	35	918
Merwin	Harry M.		18	35	492
Maskarnes	Annie		23	33	728
Miller	J. & H.		31	35	1002
Manek	Parana	July	18	32	160 dm

INDEX OF BIRTHS IN NEW JERSEY

SURNAME	CHRISTIAN NAME OR PARENTS' INITIALS	DATE	VOLUME	PAGE
		1914		
Moberg	Ellen	Oct 29	36	322 m
Mohdry	Mary	Feb 26	36	374 m
Morales	Ginza	Mar. 23	36	787 m
Mikolojow	John	Dec 7	35	906 m
Martin	Harriet	May 1	33	546 m

1910-14. Perth Amboy.

SURNAME	CHRISTIAN NAME OR PARENTS' INITIALS	DATE	VOLUME	PAGE
		1910		
Novak	George	Feb. 1	30	492
Novinski	Vincent	Mar. 1	30	514
Nelsen	O. & J.	19	29	1142
Nagy	George	Apr. 6	29	906
Nelson	E. & C.	24	29	1149
Neilson	H. & A.	May 7	29	1125
Neilson	H. & A.		29	1124
Novak	John	8	30	494
Nacin-	Sophie	11	29	867
Notari	Rosie	22	30	476
Nemera	Katie	23	30	9
Nelson	P. & J.	June 5	29	1152
Notaro	Vittorio F.	30	30	478
Nemyo	Paul	July 11	30	27
Notary	Mary A.	29	30	449
Novak	John	Aug. 15	30	495
Nach	Mary	Sep. 27	29	866
Novak	Mikel	28	30	500
Nelson	A. & M.	Oct. 17	29	1147
Nemeth	Lewis	18	30	20
Newman	Ruth	19	30	154
Nebel	E. & C.	22	29	1079
Nelson	A. & A.	Nov. 3	29	1145
Nicholas	Thomas J.	4	30	190
Nielson	N. & M.	12	30	267
Nemeth	John	15	30	16
Nielsen	Brian C.	May 7	29	1124
Nielsen	Eugenia M	May 7	29	1125
Nelson	Harry H.	July 25	29	1170 M
Nistico	Vitgliano C	July 27	30	331
		1911		
Nelson	A. & A.	Jan. 2	32	997
Noslowsky	Elix	Feb. 15	33	472
Novak	Joseph	Mar. 10	33	505
Nolan	W. & M.	13	33	350
Newman	A. & A.	Apr. 25	33	78
Nolan	J. & E.	May 13	33	348
Notaro	Sabato	30	33	479
Neville	J. & S.	June 5	33	41
Neilsen	L. & A.	15	32	980
Nelson	Elna M.	July 1	32	1017
Nelson	Agnes	30	32	1007
Nyemer	Stefan	Aug. 15	33	608
Nemera	A. & B.	Sep. 14	32	1059
Nagy	G. & M.	Oct. 3	32	729
Nelson	E. & C.	Nov. 4	32	1000
Nelson	O. & J.	6	32	1004
Nistico	Pietro	23	33	283
Novak	John	Dec. 6	33	503
Nelson	P. & J.	21	32	1005
Naulty	Albert A.	31	32	873
Nowinski	Helena G.	July 16	33	541 M
Natoli	Antonino	" 2	32	852 M
Nielsen	Millicent V.	Nov. 6	33	239 M
		1912		
Nemer	John	Jan. 13	35	232
Nelsen	Angrand	14	35	166
Nelson	Henry		35	199
Nevad	Tomas K.	15	35	322
Nemeth	Frank	21	35	238
Nielson	Nina M.	Feb. 6	35	548
Nagy	Lajos	11	34	977
Nemeth	Julia	12	35	243
Nieland	Mary A.	19	35	535
Nelson	H. & N.	23	35	172
Njiski	Frank	25	35	631
Nagy	Julius	Mar. 10	34	974
Nataro	Gurtantina	15	35	11
Novak	Stephen	Apr. 8	35	795
Nemeth	Frank	28	35	237
Nagj	Aleck	May 18	34	956
Neekole	J. & T.	22	35	494
Novak	A. & M.	June 29	35	780
Nataro	Flora A.	July 18	35	761

INDEX OF BIRTHS IN NEW JERSEY

Perth Amboy. 1910-14.

SURNAME	CHRISTIAN NAME OR PARENTS' INITIALS	DATE	VOLUME	PAGE
		1912		
Nemjo	P. & A.	July 21	35	248
Nees	Emilia		35	108
Nelson	B. & E.	27	35	170
Naska	Mike	Aug. 4	34	1106
Nebel	E. & C.	24	35	85
Nemeth	Enno	Sep. 10	35	236
Nelson	N. & J.	18	35	175
Nagy	Kornel	23	34	976
Novak	Irene M.	29	35	787
Novak	Helen	Oct. 6	35	786
Nelson	James	24	35	203
Nassagli	Angelina	Nov. 4	34	1108
Nicholson	J. & E.	9	35	468
Nielsen	N. & E.	10	35	539
Nidodem	Eugena	Dec. 11	35	522
Norko	Mary	18	35	715
		1913		
Nixon	William T.	Jan. 5	35	296
Nolan	W. & M.	18	35	334
Noonan	Joseph	Feb. 6	35	383
Nagy	Clara	9	34	665
Nelson	Harry	10	34	999
Novak	John	28	35	481
Narcljesky	Regina	Mar. 3	34	775
Nassar	Louis	18	34	796
Nelson	A. & A.	20	34	971
Neilson	H. & A.	22	34	952
Nemeth	Lizzie	May 19	34	1041
Nemnec	Polina	22	34	1051
Nelson	E. & C.	27	34	975
Nikelszky	Joseph B.	June 7	35	245
Nagy	Elizabeth	July 2	34	666
Noga	Margaret	13	35	324
Neifczek	J. & M.	14	34	942
Notarco	T. & M.	Aug. 9	35	459
Nemeth	Gizela	12	34	1036
Nagy	Gizella	15	34	669
Nemeth	Mary	Sep. 11	34	1043
Nemera	A. & B.	21	34	1025
Nath	Lizabeth	Oct. 16	34	829
Nelson	J. & A.	21	34	977
Notaro	Edwardo G.	29	35	458
Nis	Margeret	Nov. 3	35	263
Nelson	S. & E.	18	34	983
Nagy	Mary	26	34	678
Naulty	Thomas	Dec. 18	34	847
		1914		
Neville	J. & S.	Jan. 1	38	104
Nevad	Kron A.	9	38	101
Novak	Steve	20	38	609
Nicosia	Vincent A.	22	38	288
Nagy	Edward	Mar. 28	37	846
Novak	Paul	Apr. 1	38	608
Novakovski	John	21	38	614
Nelson	J. & N.	28	37	1160
Nemeth	Regina	May 7	38	20
Nath	Mikel	22	37	1020
Nelson	N. & J.	24	37	1162
Nielsen	Claire	June 10	38	314
Nielsen	Dorothy		38	315
Nolan	J. & E.	16	38	441
Natole	Salvatore	July 6	37	1027
Noga	Elizabeth		38	433
Nihila	Joseph	14	38	341
Nikodem	J. & C.	18	38	343

1910-14. Perth Amboy.

SURNAME	CHRISTIAN NAME OR PARENTS' INITIALS	DATE	VOLUME	PAGE
		1914		
Nagj	Arpad	July 27	37	834
Naci	Natalia	Aug. 12	37	809
Nunjak	Annie	17	15	692
Nagy	Mary	23	37	866
Novak	Margaret	31	38	605
Nagy	Laszlo-	Sep. 6	37	862
Nagy	Olga	18	37	867
Nickelson	A. & -	Oct. 13	38	250
Nielsen	Anders	14	38	312
Nielsen	William C.	27	38	319
Neilson	H. & A.	31	37	1141
Neilson	Frederick G.	May 24	37	1144m

Perth Amboy. 1910-14.

SURNAME	CHRISTIAN NAME OR PARENTS' INITIALS	DATE	VOLUME	PAGE
		1910		
Olszeski	Beatrice	Jan. 5	30	1016
O'Leary	Helen	Mar. 5	30	916
Olsen	Carrie	Apr. 10	30	989
O'Hara	C. & M.	12	30	851
Omenerle	C. & C.	May 9	30	1030
Cskovitz	Stephen	10	31	45
Ozdinsky	Sophia	27	31	165
Orosi	Margarette	June 3	30	1170
Olpinsky	Mieczyslaw	6	30	976
Obero	Victoria	9	30	621
Ollivierre	Florence M.	10	30	971
Ostransky	Vladislav	26	31	72
Orlowsky	Annie	29	30	1161
Ophwa	Helen	Aug. 15	30	1095
O'Leary	J. & R.	17	30	912
Orosko	Margareat	20	30	1130
Oksen	H. & A.	29	30	894
Olsevski	Joseph	Sep. 4	30	1004
Obitsky	Steve	30	30	636
Olsen	C. & M.	Oct. 21	30	980
Obrien	J. & B.	Nov. 10	30	645
Ollivierre	Ester L.	17	30	970
Olsen	A. & E.	Dec. 12	30	979
Olszewska	Josephine	17	30	1017
Olah	S. & J.	22	30	900
Osz	Anna	28	31	86
O'Brien	H. & H.		33	672
Ommerle	Carl	May 9	30	1030
		1911		
O'Brien	H. & H.	Feb. 18	33	672
Osnos	Sidney	Apr. 18	34	276
Olsen	C. & V.	July 1	33	1043
O'Riordon	Cornelius D.	Aug. 5	34	153
Oblinski	M. & S.	30	33	660
Onuska	Michael	Sep. 12	34	86
Ongaro	Maria	28	34	74
Ongaro	Angela		34	73
Olsen	T. & E.	Oct. 15	33	1044L
Lroski	Lizzie	20	34	175
Olliverre	Frances G.	25	33	1034
Organek	Vladislav G.	Nov. 17	34	142
Olsen	Mathilda K.	Dec. 10	33	1039
		1912		
Olszeska	Wadyslawa	Jan. 3	36	242
Olsen	J. & K.	6	36	201
Obets	John	7	35	951
Oros	Elizabeth	9	36	443
Oros	Ella		36	442
Oravsky	Mary	18	36	356
Ostronsky	Geneva	Feb. 10	36	589
Olsen	C. & C.	18	36	205
Olsen	O. & C.		36	204
Otvorsky	George	20	36	656
Oberhase	Rosie	21	35	941
Orish	Helen	22	36	401
Oskaji	Joseph	Mar. 13	36	548
Olsen	F. & S.	Apr. 9	36	198
Ostroweki	Julius	17	36	595
Okomski	S. & M.	21	36	82
Olliviene	Ernest S.		36	185
Obrotsky	Frank	23	35	1021
Oleary	W. & F.	May 7	36	111
Olah	Alex	June 26	36	93
Ottarro	Peter	July 1	36	636
Orosz	Louis		36	445
Olsen	J. & C.	Aug. 9	36	200
Orzenski	Frank	25	36	503
Opiela	Mery	Sep. 6	36	334
Ongaro	Bianca	Oct. 17	36	308
Orzchouski	A. & J.	21	36	469

INDEX OF BIRTHS IN NEW JERSEY

1910-14. Perth Amboy.

SURNAME	CHRISTIAN NAME OR PARENTS' INITIALS	DATE		VOLUME	PAGE
		1912			
Oblinski	Francy	Nov.	20	35	955
Ogorzayek	F. & A.		26	36	11
Olaf	Mickelsen	July	29	32	1041
		1913			
O'Ninenkiser	C. & N.	Jan.	17	35	1115
Oravec	Anna	Feb.	4	36	29
O'Buck	Emilia		16	35	697
Olsen	C. & M.	Mar.	11	35	993
Oskaji	John		15	36	196
Odalecki	Edward		30	35	756
Oberc	Cicilia	Apr.	17	35	633
Organek	Jenny	June	3	36	66
O&Neil	William R.		6	35	1082
Oszorhosky	T. & S.		7	36	257
Olsen	O. & V.		17	35	999
Oskay	John	July	10	36	197
Olaska	Emrick		18	35	905
Onuska	Rose		24	35	1127
Orvene	Mari		27	36	150
Orlovski	George	Aug.	6	36	94
Olwin	Richard E.		8	35	1043
Olsen	N. & P.		12	35	997
Oleaea	Helen E.		18	35	920
Olsen	H. & C.		23	35	994
Olsen	A. & A.	Sep.	5	35	992
Olsen	Elenore O.		23	35	1005
Olsen	J. & C.		29	35	995
Obertz	Rose	Oct.	1	35	641M
Ostap	Martyn		8	36	211
Olexa	Anna		24	35	941
Olsen	Wilhelmine N.	Nov.	2	35	1022
Olsen	O. & C.		27	35	998
Oross	Lizzie		30	36	109
Opachick	Anton	Dec.	30	36	1
		1914			
Oross	Lizzie	Jan.	17	39	382
Orze	Andrew			39	443
Ostransky	Stanley		28	39	525
Orsak	Peter		31	39	416
Olah	Joseph	Feb.	5	39	4
Oziemiecki	A. & S.		23	39	657
Oravski	Theresa		27	39	300
Okonsky	Helen	Mar.	1	38	1093
Oroz	Margaret	Apr.	15	39	396
Ovsanrno	Mary	May	1	39	627
O'Leary	Edward T.		16	39	33
O'Leary	Walter A.			39	41
Owens	J. & M.			39	633
O'Reilly	Ethel M.		19	39	329
Olesik	Mary		22	39	60
Olsen	J. & K.	Aug.	2	39	120
Osolinsky	John	Sep.	18	39	503
Otvarski	Leon		19	39	596
Olsen	C. & V.		23	39	123
Oblinski	Tadeusz		28	38	782
Olah	Charles	Oct.	4	39	2
Obasky	Walter		18	38	761
O'Hara	Martin J.		28	38	1039
O'Donnell	Selina	Nov.	4	38	970
Oektor	William		28	38	988
O'Mara	Margaret	Dec.	3	39	186
Olszewski	Anna	Mar.	25	38	1093m

	SURNAME	CHRISTIAN NAME OR PARENTS' INITIALS	DATE	VOLUME	PAGE	

1910-14. Perth Amboy.

SURNAME	CHRISTIAN NAME OR PARENTS' INITIALS	DATE	VOLUME	PAGE
		1910		
Paliczck	Steve	Jan. 2	31	322
Pavolowicz	Anton	6	31	924
Panconi	Colombo	9	31	426
Poch	Ishtwan	16	32	1000
Pajak	Agnes	17	31	282
Patti	Lizze	26	31	852
Planko	Joseph		32	922
Planko	Andro		32	922
Pyaczek	J. & A.	27	33	645
Pulson	C. & Z.	31	33	583
Packanik	Joseph	Feb. 12	31	199
Paulson	William	15	31	908
Palkowicz-L.C.-Polk	S. & S.-Morton L.	16	31	327
Peterson	P. & E.	22	32	237
Paviygnat	Rosie	Mar. 1	31	926
Polvowacz	M. & S.		32	1159
Pico	Rodolfo	3	32	605
Pytro	Frank	7	33	653
Patrojn	Joseph	28	31	813
Pickus	George	Apr. 4	32	603
Polak	Mary	5	44	1017
Polak	Magdalena		44	1017
Polak	Arnestina	8	32	1058
Phillips	William, J.	10	32	550
Panjik	Marie	26	31	447
Palmbled	P. & A.	May 1	31	357
Powellson	H. & B.	10	33	231
Powers	T. & A.	20	33	241
Pierce	N. & B.	25	32	631
Pall	Julius	June 2	31	329
Pakoski	Paul	7	31	288
Pasarak	Amy	12	31	709
Pontek	Joseph	18	33	22
Paczkowsky	Jannie	19	31	206
Pocsics	Joe	21	32	1004
Pitel	Pauline	29	32	857
Popowicz	G. & M.	July 2	33	48
Peschel	Helen R.	17	32	174
Peterson	C. & P.	25	32	239
Pastor	Cecilia	27	31	770
Porosky	Adam	Aug. 2	33	77
Panek	Stephen	27	31	435
Poulson	P. & A.	28	33	192
Patten	Helen	31	31	823
Popp	William	Sep. 2	33	52
Pomyhatsky	Joseph	10	33	10
Petersen	J. & L.	15	32	208
Palmblatt	S. & A.	24	31	356
Poloyka	Anny	26	32	1152
Pastuszak	F. & K.	Oct. 3	31	778
Parkosky	Albert	5	31	574
Pintye	Nicholas	6	32	790
Puskas	Charles	16	33	630
Pocsik	Gisella	15	32	1005
Pucci	Alma	19	33	526
Pinkouski	A. & C.	Nov. 8	32	774
Peterson	M. & A.	9	32	235
Pado	M. & A.	13	31	215
Pronkewicz	Frank	14	33	314
Piter	Andro	27	32	860
Petersen	P. & C.	Dec. 7	32	258
Patrick	Rudolph	16	31	809
Preacher	Alexander C.	19	33	292
Pastor	Stephan	20	31	772
Paczanski	Mary	21	31	205
Peterson	J. & G.	31	32	232
Petro	Frank	Mar. 7	32	332m
Peterson	Frank	May 6	32	258m
Packela	Mary	Nov. 4	31	203m
Plucinski	Helen G.	Feb. 24	32	974m
Petersen	Petrina	Feb. 6	32	215M

INDEX OF BIRTHS IN NEW JERSEY

Perth Amboy. 1910-14.

SURNAME	CHRISTIAN NAME OR PARENTS' INITIALS	DATE	VOLUME	PAGE
		1911		
Pavlik	Frank	Jan. 2	35	56
Popowicz	Paul	11	36	529
Pocsek	Stefen	12	36	321
Pavlik	Anny	15	35	54
Peterson	Andrias W.	16	35	623
Plane	Lillie	31	36	237
Peare	E. & G.	Feb. 4	35	131
Piano	Rina S.	7	35	947
Pitcher	F. & A.	13	36	160
Poch	Steve	14	36	316
Peterson	Rudolf	15	35	656
Peterson	I. & J.	21	35	618
Pap	Flora	23	34	752
Puccio	Anna	Mar. 5	36	1004
Pateman	George E.		34	1050
Pap	Mary	7	34	753
Packanik	John	10	34	447
Pajonk	M. & M.	15	34	524
Perrine	John	16	35	479
Pulkoski	Joseph	18	36	1041
Planka	J. & A.	Apr. 5	36	240
Powellson	Howard N.	8	36	711
Pearsall	W. & K.		35	135
Pajak	Zophie	11	34	523
Pastomichky	Mary	12	34	1029
Pamko	Amy	16	34	714
Psota	Frank	22	36	987
Puta	J. & L.	23	36	1099
Pemberton	W. & P.	24	35	279
Paone	Dante		34	750
Pasilka	Julia	May 2	34	980
Petersen	Harold	12	35	610
Pirin	Annie	13	36	98
Petersen	Emilia	18	35	605
Przekop	Rosi	20	36	981
Pisak	Albert	24	36	114
Petersen	P. & M.	26	35	597
Pacala	T. & H.	29	34	420
Paresi	Maria	30	34	825
Pohig	J. & J.	31	36	480
Palfi	Louis	June 13	34	554
Pleva	Margaret	17	36	278
Prato	Samuel	25	36	767
Pfieffe	W. & A.	July 20	35	838
Pavlosky	John	Aug. 7	35	52
Pojekarczek	Steve	8	35	226
Patteris	Emma	25	34	1089
Polak	Naterena	31	36	354
Polak	Cathrine	31	36	362
Pichowicz	A. & M.		35	977
Pucz	Joseph	Sep. 2	36	1009
Potaschink	Gertrude	19	36	619
Power	Lizzie	29	36	714
Pitkiewicz	Edwarth	30	36	167
Peko	J. & J.		35	234
Piaschinky	Anna	Oct. 1	35	950
Polak	Milan	2	36	363
Polensky	C. & E.	11	36	387
Posso	Stephania	12	36	584
Pranconi	Ida	21	36	763
Petrovaj	John	24	35	737
Parzynat	Martin	28	34	956
Petroroski	A. & G.	Nov. 15	35	730
Profis	Hazel	18	36	920
Pearce	A. & C.	28	35	123
Peterson	J. & K.	Dec. 8	35	619
Pergrosky	A. & K.		35	393
Peterson	W. & S.	13	35	600
Poulson	C. & M.	15	36	674
Pelashch	Joseph	16	35	237
Petryszyn	Mikolaj	20	35	760
Palmblad	P. & A.		34	594
Post	Charles B.		36	593
Pope	John	22	36	509
Popkewicz	C. & M.	24	36	523
Pongrac	Anna	Oct. 1.	36	477m

INDEX OF BIRTHS IN NEW JERSEY

1910-14. Perth Amboy.

SURNAME	CHRISTIAN NAME OR PARENTS' INITIALS	DATE		VOLUME	PAGE
		1912			
Palla	W. & K.	Jan.	2	36	882
Plain	George		4	38	735
Pincelli	Rosa G.		11	38	518
Panconi	Julius		19	36	997
Panek	John		21	36	1006
Pirigyi	Lizzie		30	38	602
Posuk	Annie	Feb.	2	39	49
Pinkiewicz	Evi		9	39	551
Pitro	Louis		12	38	689
Petren	J. & L.		18	38	17
Prenkowicz	Cesayawa		19	39	239
Paliczak	M. & M.		26	36	866
Prash	George	Mar.	8	39	196
Puskash	Vincent		11	39	602
Petersen	G. & K.		14	37	1012
Poppowitch	Edie		20	38	1083
Poulsen	W. & S.	Apr.	9	39	103
Pyaczek	Henry			39	628
Peters	Avena		12	37	992
Petersen	P. & E.		17	37	1032
Poulsen	P. & A.		24	39	102
Palmer	Wilbert	May	2	36	925
Price	Matilda		13	39	325
Paul	Joseph		16	37	421
Packanik	Helen		19	36	728
Posilka	Peter		29	39	3
Paczkoski	S. & L.	June	9	36	737
Petraszka	J. & E.			38	13
Plusch	Herman A.		24	38	828
Pruss	N. & A.			39	460
Peterson	J. & H.		26	37	1027
Pavlik	Joseph	July	3	37	461
Phillips	John J.		9	38	276
Panko	M. & M.		24	36	1025
Petersen	M. & A.	Aug.	4	37	1029
Palinkas	Mary		17	36	868
Padyulka	F. & M.		18	36	764
Padykula	Verna			36	763
Paszkiewicz	Jan			37	280
Petersen	M. & A.		19	37	1028
Pignane	Umberta			38	474
Pirkofski	Andrew		26	38	605
Pastuszak	Rosey		31	37	278
Pastor	John	Sep.	1	37	259
Pachucki	Mecyslaw		2	36	719
Ponak	I. &H.		5	38	1018
Pohiria	John		8	38	868
Piller	Lewis		9	38	504
Pavlosky	Mike		13	37	463
Popp	Mary		17	38	1076
Plass	Clarie T.		20	38	745
Pinter	Mary		23	38	564
Petrony	Annie	Oct.	6	38	63
Peterson	Madeline		8	37	1065
Peterson	Madeline			37	1066
Peterson	Raymond F.		13	37	1077
Pico	John			38	351
Poxsgar,	Hellen		20	39	175
Puljak	Stephen	Nov.	7	39	544
Poppowitz	Helen		8	38	1084
Pintak	Mary		11	38	561
Pastusak	Theodor		23	37	277
Panconi	Lunziata		24	36	996
Pap	Andrew		30	36	1066
Pucci	Maria	Dec.	8	39	507
Pry	Hellen		9	39	466
Pavlik	Alujusey		11	37	460
Popp	Elizabeth		20	38	1075
Pado	Amy		24	36	746
Patten.	William		26	37	358
Philips	John B	June	5	38	243 M
Pretontas	Georgia	Sept	21	39	273 M
Pelech	Emily	May	13	37	156 M

INDEX OF BIRTHS IN NEW JERSEY

Perth Amboy. 1910-14.

SURNAME	CHRISTIAN NAME OR PARENTS' INITIALS	DATE		VOLUME	PAGE
		1913			
Poulson	L. & M.	Jan.	13	38	914
Piano	J. & D.		22	37	1132
Porvaznjik	Susanna		24	38	801
Palmbladt	S. & S.		31	36	595
Pialock	P. & P.	Feb.	8	37	1123
Palko	Helen		11	36	564
Petersen	N. &M.			37	741
Pastor	Annie		21	36	1136
Pajak	John		23	36	510
Pingicer	Geza		27	38	205
Paczanski	Mikel	Mar.	2	36	418
Preston	R. & S.			38	1068
Proszics	Gizzela		3	39	44
Prentewicz	Adam		6	38	1047
Petrick	John		8	37	861
Pap	Elizabeth		9	36	758
Puharsky	Josephine		15	39	155
Pacne	Alferd		22	36	756
Psotta	Mary		22	39	112
Pleva	Frank		25	38	425
Pignataro	Giuseppina M.	Apr.	3	38	135
Petersen	P. & S.		6	37	744
Pikelosik	John V.		9	38	149
Pojnar	Vladislav			38	533
Petersen	H. & E.		10	37	765
Petersen	A. & A.		13	37	761
Palmer	J. & C.		14	36	601
Parsons	W. & V.			36	1029
Porovsky	Leon		19	38	765
Polak	Steve		21	38	548
Pearce	A. & C.		22	37	243
Pemberton	W. & P.		29	37	424
Prash	Mary	May	1	38	995
Parrella	Maria V.		2	36	1006
Petrovics	Andrew			37	910
Puhan	Elizabeth		3	39	154
Pulkoski	Helen		21	39	171
Pugh	John W.		22	39	144
Petersen	J. & A.		25	37	768
Piasecki	P. & A.		27	37	1138
Puccio	Guiseppe	June	2	39	124
Pekasska	Leyokadia W.		5	37	370
Panek	Peter		6	36	702
Prekvaesik	Julia		10	38	1041
Pajak	Jennie		15	36	509
Paszygnat	Elizabeth			36	1160
Pribula	Clara		19	38	1095
Peterson	I. & L.		21	37	767
Pritchard	B. & M.		24	38	1197
Pjontek	Peter P.		28	38	381
Parfinowicz	Peter		29	36	849
Petersen	C. & A.			37	736
Pitel	Peter			38	323
Pitel	Paul			38	322
Pargot	L. & R.		20	36	851
Prusics	Irene		24	39	81
Pedersen	Ejgel C.	Aug.	19	37	319
Petersen	V. & C.		21	37	745
Piletkewicz	John		24	38	159
Poulsen	P. & A.		31	38	913
Pusillica	Patrick	Sep.	12	39	252
Pungrac	Mikel		13	39	196
Pleszko	J. & M.			38	423
Petersen	P. & C.		14	37	742
Purtz	Margaretha		17	39	238
Peterson	J. & J.		30	37	769
Petersen	H. & C.	Oct.	7	37	766
Potente	Angelina S.		16	38	864
Pruss	N. & A.		17	39	84
Pitel	Rose			38	324
Petersen	P. & C.		19	37	743
Piorkoska	Kazia		23	38	238
* Ponaleck	Antonia J.	Nov.	14	38	683
* Pawelczak	Antonia J.			38	683
Pech	T. & I.		2	37	295
Puharsky	Vladislav		3	39	156
Pavel	John		4	37	173
Paul	C. & G.		6	37	118
Petrazky	Stanley		12	37	850
* Papp	Elizabeth		16	36	795
Petersen	M. & A.		24	37	740
Petersen	C. & H.		29	37	737
Peterson	E. & M.		30	37	738

1910-14. Perth Amboy.

SURNAME	CHRISTIAN NAME OR PARENTS' INITIALS	DATE	VOLUME	PAGE
		1913		
Philip	Steve	Dec. 2	37	1073
Pekar	John	17	37	365
Puspak	Laslo	19	39	254
Pelczak	Joseph	Sept. 3	37	381 m
Pakla	Ferdinand	May 12	36	513 m
Plucinski	Edward J.	Apr 8	38	[illegible]
		1914		
Pirigyi	Geza	Jan. 13	41	783
Purkowski	Leon	18	42	906
Pitro	Anny	21	41	868
Ponder	Mary	Feb. 14	40	795
Phillips	Ethel A.	19	41	388
Parasznor	John	21	40	9
Peterson	M.. & A.	25	41	76
Pajanko	Josephine	26	39	801
Petanjak	Harry	28	41	16
Phillips	Edward	28	41	383
Planka	Josephine	Mar 7	41	946
Peterson	M. & A.	8	41	75
Peterson	C. & E.	10	41	72
Pian	M. & O.		41	425
Pooch	Piros	13	42	166
Poulson	W. & -	14	42	400
Puskas	Joe	20	42	923
Pokovitch	C. & M.	21	41	1101
Pankiewicz	Theodore	30	39	1027
Pap	Zoptan	31	39	1079
Pignone	Angelina	Apr. 2	41	635
Paino	Andrea	7	39	794
Parsons	Francis G.		40	182
Petricsek	Anna	20	41	150
Petlowski	Victoria	27	41	127
Phillips	Edward	28	41	383
Patten	Emily M.	29	40	397
Price	Theresa	May 10	42	615
Peterson	J. & H.	22	41	53
Philip	Helen	27	41	361
Poolik	Catherine	28	42	416
Pucai	Aldo	June 7	42	791
Prister	Eleanor M.	14	42	666
Petersen	A. & A.	17	41	52
Polusozkevsos	A. & A.		42	122
Portik	Frank		42	275
Parrella	Guglielmo	18	40	158
Polak	Joseph		41	1114
Prontkewicz	Genevia	19	42	537
Palinkas	Lizzie	20	39	855
Papoiros	Susie		39	1114
Pasko	Francis		40	244
Pucci	Emma	25	42	796
Pingece	James	July 7	41	693
Pasko	Steve	11	40	246
Potorems	T. & M.	20	42	375
Pignatoro	Maria	27	41	632
Prendaville	Henry	27	42	530
Pintak	John	29	41	726
Pitula	Joseph	Aug. 5	41	895
Podgratz	M. & A.	11	41	1049
Pintje	Szatnka	12	41	729
Packneki	Kazimer	13	39	702
Poulsen	Edward M.		42	401
Plane	M. & S.	14	41	944
Plihta	Sophie	19	41	991
Perfincwicz	Alexander	Sep. 15	40	926
Pas trick	Julia	25	40	307
Pincak	~~[illegible]~~ BERNARD		41	673
Pogavy	Hellen		41	1073
Podlesny	Susie	26	41	1057
Pado	John	28	39	717
Przytulska	Olesia	Oct. 6	42	774
Pavelsky	Rose	7	40	507
Pipchak	Margaret	8	41	757

INDEX OF BIRTHS IN NEW JERSEY

Perth Amboy. 1910-14.

SURNAME	CHRISTIAN NAME OR PARENTS' INITIALS	DATE	VOLUME	PAGE
		1914		
Plever	Mary	Oct. 9	41	986
Pyaczek	Edward	14	42	950
Puc	John	18	42	789
Pribula	J. & M.	25	42	580
Pavloska	S. & A.	27	40	520
Pekin	Lucie	Nov. 4	40	718
Petersen	Sonja A.	9	41	67
Palukanes	Mary	14	39	951
Paszton	Joe	20	40	321
Pastur	Michael	21	40	314
Pastusak	Ceslaw P.	22	40	316
Petrovay	Anna	Dec. 2	41	199
Pavuk	Olga	8	40	535
Pedersen	Nigmor G.		40	672
Paiyonk	Joseph	11	39	800
Pitcher	Mary F.	13	41	855
Paty	Sadie	17	40	445
Pfeifer	George		41	295
Puhacs	Michael		42	837
Pokorny	Frank	26	41	1095
Podlesny	Susie	May 26	41	1057
Pitonak	Harry	Feb 25	41	16
Pongracz	George	Aug 11	42	150 M
Petke	Julia	Feb. 19	41	143 m
Placzek	Edward	Oct. 1	41	937 M
Poltorak	Michael	Aug. 22	42	116 M
Poniatowski	John	Dec. 29	58	331

INDEX OF BIRTHS IN NEW JERSEY

1910-14. Perth Amboy.

SURNAME	CHRISTIAN NAME OR PARENTS' INITIALS	DATE	VOLUME	PAGE
		1910		
Quish	Arthur	July 11	33	775
Quirk	Mary M.	Dec. 14	33	772
		1911		
Quinlan	T. & M.	Dec. 3	36	1202
		1912		
		1913		
Quinlan	T. & M.	Jan. 18	39	345
Quick	W. & E.	Apr. 7	39	327
Quirk	Edward	June 26	39	407
		1914		
Quinlan	T. & M.	July 29	42	1040
Quinn	J. & J.	Sep. 16	42	1054

Perth Amboy. 1910-14.

SURNAME	CHRISTIAN NAME OR PARENTS' INITIALS	DATE		VOLUME	PAGE
		1910			
Reitenbach	Katey	Jan.	12	34	385
Rasmussen	C. & M.	Feb.	5	33	1053
Repaci	Joseph		28	34	449
Rzorucki	Mary	Mar.	7	35	1251
Rasmuson	P. & A.		12	33	1052
Rygelsky	Joseph		18	35	1235
Roynjicky	Helen	Apr.	5	35	774
Rasmussen	C. & D.	May	17	33	1054
Rivellini	Luisella			34	966
Reilly	Medclina		21	34	327
Ruboweck	Mike		25	35	830
Revai	Joseph	June	1	34	505
Rygielsky	Chester		6	35	1236
Rajnovsky	William M.		18	33	913
Romond	Mary	July	1	35	316
Rifenberg	C. & S.		6	34	784
Richards	H. & M.		9	34	636
Rossi	A. & M.		11	35	614
Razek	Fred		21	33	1141
Riehi	A. & F.		29	34	685
Reingle	E. & K.		31	34	351
Rosenvinge.	O. & I.	Aug.	12	35	513
Rodonska	Andrew	Sep.	6	35	62
Rosetti	P. & M.		11	35	534L
Rosetti	P. & M.			35	534
Ryder	G. & I.	Oct.	3	35	1222
Rogela	Joseph		28	35	136
Radcfski	Johnnie		31	33	840
Roman	John	Nov.	7	35	247
Ruyatnotit	Josaphine			35	1156
Reddin-	Jacqueline M.		11	34	69
Roman	S. & M.		15	35	245
Riddlesterfer	S. & L.		22	34	735
Rebarczek	Helena	Dec.	13	34	33
Rosofsky	Ida		19	33	1060
Rudders	J. & H.		25	35	849
Ruensen	O. & M.		29	35	891
Ricci	William	July	29	34	219 r
Ratajczak	Michael J.	Sept.	3	33	1067 m
Rudoman	Sidney	Feb.	25	35	863 m
Rizk	Helen J. M.	May	30	34	981 M
		1911			
Rogen	Elizabeth	Jan.	7	38	626
Rowe	J. & L.		10	39	91
Reid	Margaret J.		27	37	635
Ryan	Margaret	Feb.	24	39	587
Rady	Lizzie		25	37	81
Repace	Frank	Apr.	7	37	856
Ryan	Mary	May	1	39	591
Romond	E. & R.	June	4	38	791
Raffaele	Tuseo		8	37	97
Ramsey	W. & L.		26	37	195
Ribar	John	July	8	37	1001
Ryan	J. & M.		18	39	547
Rourke	G. & H.		21	39	72
Ruznicki L.C.	Arthur J.	Aug.	6	39	536
Ryan	Ruth		10	39	598
Ruman	Mikel		16	39	305
Rzeziczak	Joseph	Sep.	1	39	642
Ringer	Annie		12	38	185
Row	G. & M.		13	39	84
Roscuit	John		25	38	874
Rotella	Rosa		27	39	5
Rosmusson	P. & A.	Oct.	17	37	282
Renda	Steve			37	812
Rasmussen	Dorothy		31	37	280
Reekwood	J. & M.	Nov.	4	37	519
Rurznicki	Walter		5	39	356
Reynolds	Helen		8	37	928
Regensky	Egentas		24	37	565
Robowish	John	Dec.	3	38	713
Riveley	Anna R.		22	38	289
Rogan	Thomas		25	38	621
Roman	Nicholas	Aug	16	38	736 m
Rizk	John	Sept	25	38	293 m
Rose	Helen	Sept.	2	38	1079 m
Rhodes	Katherine	Apr.	17	37	993 M
ROSE	ARTHUR J	AUG	6	39	536

1910-14. Perth Amboy.

SURNAME	CHRISTIAN NAME OR PARENTS' INITIALS	DATE	VOLUME	PAGE
		1912		
Reznik	Stefan	Mar. 2	40	593
Rebowicz	Steve	14	40	54
Rosenthal	J. & I.	24	41	713
Radosz	John		24	337
Rosenka	Zolta	Apr. 11	41	700
Rifenberg	A. & L.	16	40	883
Richards	H. & M.	17	40	722
Ramberg		May 2	39	940M
Reed Charles H.	C. & S.	5	40	105
Ruddell	W. & F.	8	41	1076
Ribovics	Joseph	11	40	645
Roskosky	Alexander	20	41	741
Revai	Hllen	25	40	552
Randolph	I. & M.	June 1	39	976
Rapacs	George	10	39	1009
Rassnussen	Jenney	18	39	1062
Riley	Charles	27	40	934
Rchel	Peter	July 12	41	358
Romaniec	Mary	13	41	427
Rizk	Felip	22	40	1085
Roseninge	Ella S.	28	41	699
Roman	Anna	Aug. 7	41	413
Rogers	L. & P.	11	41	310
Rivelleni	Luigi	14	40	1077
Roman	Stephen	29	41	420
Repka	Stanly	Sep. 1	40	498
Ramsey	A. & E.	10	39	951
Royle	H. & L.	13	41	976
Rossi	A. & H.	22	41	805
Revas	Albert	Oct. 7	40	554
Rzak	Magdelane	20	42	338
Rhatecan	J. & N.	Nov. 3	40	598
Romond	Edward	6	41	497
Rosenthal	J. & G.	25	41	714
Ronsinet	N. & R.	Dec. 1	41	511
Rydzuska	Jadwiga	5	42	317
Rydzwoska	Vanda		42	316
Rygulski	Bronislav	9	42	327
Rayner	James S.	20	39	1134
Rauwe	G. & M.	27	39	1103
Ruddell	Martha	Nov. 16	41	1075m
Rodzinka	Walter	Feb. 17	41	215m
Rosenbloom	Sidney	Dec. 2	41	475m
		1913		
Rodecker	William A.	Jan. 6	40	1042
Ramsa	J. & -	7	39	627
Rogen	Mathilda	Feb. 19	40	1111
Ryder	G. & I.	Mar. 14	41	1127
Reilly	R. & M.	25	39	1143
Remko	Mikel	Apr. 4	40	16
Reager	J. & C.	27	39	863
Ramberg	C. & A.	May 2	39	613
Rab	Stif	7	39	418
Rozanska	Irena C.	8	41	610
Rapacs	Mary	16	39	696
Racbresko	Elizabeth	18	39	453
Rotella	Rosina	22	41	455
Rosoko	Anna	June 1	41	449
Raddin	Franklin M.	2	39	465
Richnitzer	Rosalind A.	6	40	417
Rufener	G. & E.	13	41	747
Ritter	Ada M.	15	40	738
Rusakevics	William	16	41	861
Rowe	J. & M.	17	41	557
Rocks	P. & A.	21	40	1027
Rasmussen	C. & M.	22	39	739
Ramsden	G. & M.	July 13	39	629
Ruman	Mary	Aug. 2	41	817
Ractel	Anna	4	39	455
Rogoswski	Ethel	6	40	1157
Rikhard	Margarette	13	40	593
Roszko	J. & S.	29	41	448
Rose	Clarence E.	31	41	203
Reynolds	A. & J.	Sep. 8	40	180
Razk	D. & H.	19	39	839
Robinson	Lawrence	23	40	949
Rantonborg	C. & E.	27	39	691
Rose	L. & R.	Oct. 19	41	206
Resko	John	26	40	115

INDEX OF BIRTHS IN NEW JERSEY

Perth Amboy. 1910-14.

SURNAME	CHRISTIAN NAME OR PARENTS' INITIALS	DATE	VOLUME	PAGE
		1913		
Russo	Mary	Oct. 26	41	976
Reardon	John F.	Nov. 2	39	868
Rampacsck	Annie	14	39	624M
Ryan	Esther	15	41	1092
Ramsay	A. & E.	Dec. 2	39	630
Renete	Istvan	8	40	13
Riveley	William J.	9	40	758
Raniere	Carmen	10	39	674
Rinkowski	A. & J.	15	40	672
Remko	John	17	40	15
Rosenbloom	Sidney	22	41	284
Robinson	Julius	30	40	948
Rosmus	Tony	31	41	334
Rosenblum	Gsadore	May 11	41	286 m
		1914		
Rassovsky	Robert	Jan. 12	43	368
Rosenfeld	Benjamin	13	45	199
Rapacz	Frank	19	43	311
Ruffo	Antonia E.	28	45	661
Ratcjczacki	Lizzie	Feb. 10	43	374
Roth	M. & C.	26	45	372
Rasmusen	C. & D.	27	43	357
Rezes	Juliana	Mar. 8	43	1036
Reznik-	Joseph	12	43	1038
Roman-	Elizabeth	14	44	1009
Rasmussen	T. & T.	18	43	358
Reba	Joseph	31	43	507
Rehowczek	Mary	Apr. 19	43	685
Rowley	Eris M.	May 10	45	486
Riley	R. & M.	14	44	311
Rizk	Abraham	20	44	507
Rogers	Muriel		44	921
Roskowski	S. & M.	22	45	261
Ruhlman	A. & O.	June 1	45	693
Ruhlman	A. & C.		45	693
[illegible]	R. & E.	9	44	776
[illegible]evics	William	21	45	767
[illegible]lph	Mary E.	July 19	43	273
Rafty	Helen	20	43	116
Rack	Mike	25	43	42
Reingler	E. & -	31	43	820
Rebowicz	P. & S.	Aug. 2	43	516
Rebowicz	P. & S.	9	43	516
Rusesak	Mary	11	45	776
Remeta	Helen	22	43	881
Rhodes	Edna M.	27	43	1066
Roszko	J. & A.	Sep. 4	45	362
Rielly	R. & M.	22	44	246
Rous	John		45	452
Ratajczak	Henry R.	Oct. 1	43	375
Reid	D. & D.	4	43	720
Rapaci	Tony	14	45	31
Reinters	E. & S.	19	43	842
Rosenthal	Esther	24	45	216
Rudash	Elizabeth	Nov. 17	45	589
Rudp;f	A. & A.	28	45	615
Rothenberg	Elizabeth	29	45	398
Tiy	Mary	Dec. 1	44	504
Royle	Joseph	5	45	502
Ritter	F. & L.	11	44	468
Russo	Dora	22	45	866
Reuter	Emil	Oct. 12	43	985 m
Reuter	Michael	Oct. 25	43	953 L

1910-14. Perth Amboy.

SURNAME	CHRISTIAN NAME OR PARENTS' INITIALS	DATE	VOLUME	PAGE
		1910		
Skrocky	John	Jan. 3	38	781
Stancik	Veronska L.	6	39	982
Savembo	Scholiz	11	36	473
Szucs	Frank	19	41	93
Scafrneki	Tonlima	20	36	674
Stanewicz	J. & A.	22	39	995
Smith	W. & H.	28	38	1046
Spiegel	Hyman L.		39	727
Smolinsky	W. & A.	Feb. 2	39	167
Shnieder	John E.	4	38	153
Siskin	Helen	6	38	675
Sukacz	George	10	25	22
Salaji	Julia	13	36	152
Szuhe	Bertha	14	41	95
Shutz	F. & F.	15	38	254
Sluscak	Amy	16	38	885
Spevak	Ida	18	39	714
Sudrina	Mary		40	801
Sapere	Maurice	26	36	440
Skarzenski	Helen		38	712
Seaman	Joseph	27	37	649
Stajn	Frances	28	39	952
Storego	Francis		39	1066
Schuman	A. & A.	Mar. 1	37	296
Shangold	Isaac		37	1026
Sahaj	Charles	3	36	141
Stajmen	Rebeca	4	39	951
Sawcguk	A. & K.	15	36	635
Snedeker	C. & M.	19	39	187
Steed	John		39	1138
Savuljak	Johanna M.	23	36	633
Skalla	Joseph	24	38	710
Szalar	Stevefan	29	41	14
Silverman	Dave	30	38	428
Stanislavski	Francis		39	1013
Seiler	M. & M.	Apr. 2	37	764
Swiatek	Amy	3	40	1113
Stilo	Fredey	4	40	337
~~Sattolar~~ SETTILARO	Sam	10	25	129
Sigunda	Sophia	15	38	387
Simmons	J. & J.		38	477
Stumpf	Annie	19	40	736
Saboy	Mikel	20	36	40
* Sucs	Joseph	21	40	786
Szekuro	Anna	28	41	44
Szepesi	Mary	May 1	41	55
Seiger	- & E.	2	37	761
Stemkowicz	Ferdinand	6	40	101
Szkurat	Any	10	41	74
Streiff	H. & S.	14	40	621
Szkoba	Anna	22	41	71
Simonsen	A. & A.	23	38	524
Szczucky	John	29	41	38
Simonsen	C. & M.	June 1	38	525
Stevens	C. & J.	5	40	206
Sabo	Charlie	7	36	26
Staniszewski	W. & P.		39	1016
Salter	S. & O.	10	39	397
Svarrer	Mike	15	40	997
St. Andressy	J. & E.	19	39	990
Satmary	Margaret	27	36	539
Sang	Josafine	July 2	36	372
Smith	Gladys	8	38	1182
Szuba	Teresa	16	41	91
Szymansky	Zuzie	30	41	122
Strembacz	Elijarz	Aug. 1	40	625
Siarto	Joseph	10	38	272
Szaster	Joseph		41	25
Sanniti	Antonio	11	36	381
Srilnid	Julia	12	39	864
Seel	L. & M.	13	37	704
Sottilara	Francesa	18	39	531
Stoger	Frederick C.	20	40	413
Salaky	Alexander	21	36	154
Salvatore	Witaliano M.		36	253
Soninzon	- & M.	23	39	501
Szaranczak	John		41	22
Straub	C. & B.	26	40	584
Satter	V. & K.	31	36	543
Szediwy	A. & C.		41	41
Shingula	Bernard	Sep. 3	38	109
Shepered	Lila	12	38	7
* SIKOLA	PETER	APR 26	63	314

INDEX OF BIRTHS IN NEW JERSEY

Perth Amboy. 1910-14.

SURNAME	CHRISTIAN NAME OR PARENTS' INITIALS	DATE		VOLUME	PAGE
		1910			
Sorenson	J. & O.	Sep.	12	39	479
Slossberg	Therese		15	38	874
Stankowicz	J. & M.		18	39	1024
Scannel	Germiah		25	36	722
Seyler	Edward W.		28	37	962
Simon	J. & J.	Oct.	4	38	492
Sofield	Albert L.			39	326
Stas	Frank		5	39	1101
Slefke	Sadie		9	38	826
Sadosky	Matthew		16	36	97
Saber	L. & I.		19	36	15
Scow	A. & P.		19	37	563
Sorenson	J. & A.			39	484
Sludak	Mary		22	38	883
Stryrl	H. & B.			40	683
Sludanicz	Julia		23	38	884
Syaby	Joseph		26	40	1146
Schant,	Floyd T.		28	36	855
Saleski	Julia		29	36	185
Szemcn	Joseph		31	41	47
Shapinscky	Margaret	Nov.	1	37	1050
Savo	Emmaly		3	36	629
Smith	A. & W.		4	38	949
Stanszewska	Viola			39	1040
Staszewski	Wadeszawa		8	39	1104
Smith	W. & D/		15	38	1049
Sheritz	G. & M.	Dec.	1	38	41
Sahady	Amy		7	36	130
Shumsky	Charles		8	38	236
Sahul	Teresa		11	36	134
Szankrek	Veronica		14	41	20
Shangold	E. & I.		19	37	1025
Stahan	Emily V.		21	39	926
Sadowski	John		22	36	103
Scrensen	J. & O.		25	39	478
Szavanec	John		26	41	28
Sarentino	Wialliam		29	36	474
Sviezeni	Joe			40	1006
Salley	Steve	Apr.	3	41	18m
Savoy	Mary	Nov.	3	36	629
Sigbenski	Theodore	Oct.	31	37	1642
Shihan	Hyman	Mch	5	38	952m
Stoger	Frederick C.	Aug	23	40	413
Steskoritz	Leo	Apr.	29	40	1882
Simon	Beatrice	Mar.	4	39	951
Sewaly	Ida	Feb.	18	39	714
Susoman	Joseph	Sept.	6	40	950m
Spiewak	Helen	Aug	17	39	736m
Seng	Josephine	July	2	36	372
Seaman	Helen A.	May	1	37	646m
		1911			
Szemborska	Viola	Jan.	4	44	1086
Sutch	Julius		10	44	814
Stopczenski	F. & H.		12	44	306
Smith	J. & A.		14	42	778
Sasi	Marie		19	40	2
Sorensen	S. & A.		24	43	303
Seskind	A. & L.		30	41	534
Schultz	Margaret B.		31	40	970
Snoski	Catharine			43	34
Stanowitz	Louis	Feb.	1	43	863
Slaniko	Theodore			42	581
Sak	Margereat			39	799
Skow	Chris		8	42	534
Smith	Grace E.		10	42	961
Shwhor	Hyman			41	1125
Scibenski	Leokadje		22	41	11

1910-14. Perth Amboy.

SURNAME	CHRISTIAN NAME OR PARENTS' INITIALS	DATE	VOLUME	PAGE
		1912		
Samsoe	Andrew	Feb. 27	42	707
Svinkek	Mikel		47	1158
Skrocki	Chester		45	571
Semer	M. & T.	28	44	414
Sharupski	Florence	Mar. 2	44	766
Sorensen	F. & C.		46	327
Schwab	Annie	4	43	910
Slansen	R. & A.	5	45	614
Smith	N. & M.	6	45	887
Simmen	J. & J.	7	45	241
Sieber	L. & A.	10	45	68
Sutnophaji	Yohan	12	47	1095
Saparci	Rosa	13	42	891
Slaninko	Theador	17	45	613
Shedlosley	Frances	20	44	831
Savio	Angelina	Apr. 3	42	1003
Snedcon	A. & R.		46	34
Snedcof	Julius		46	33
Smith	W. & G.	12	45	895
Smith	P. & M.	13	45	889
Sweeney	J. & M.		48	61
Sisko	Margaretta	19	45	462
Sedivy	Theresa	22	44	238
Stufega	George	25	47	792
Stancik	F. & M.	27	46	866
Staskowicz	S. & L.	29	46	992
Simon	Stephen	May 3	45	272
Seaman	John	4	44	187
Stroiwas	Helena	6	47	713
Strycharz	John	7	47	761
Smith	F. & K.	13	45	817
Smith	Ada H.	23	45	902
Schedy	Mary	25	44	293
Sahaske	Stefinie	26	42	494
Soporowski	Dorothy	29	46	314
Stankovics	Peter	June 2	46	901
Syertson	S. & B.	4	48	153
Sandbeck	John H.	6	42	722
Sultas	Helen	9	47	994
Stets	Pauline	10	47	204
Szedyoski	J. & M.	12	48	247
Stofen	Katherine	16	47	450
Svinsky	Edward		47	1159
Saebot	Jakob	21	42	403
Starego	Anna		46	959
Schultz	Marion M.	22	43	849
Szul	John		48	312
Smith	T. & G.	July 3	45	877
Soltis	Angelina	4	46	242
Straut	C. & A.	11	47	657
Sabat	Beny	16	42	347
Senti	Peter	17	44	473
Szeman	P. & E.	20	48	257
Skurupa	Rose	21	45	583
Siewiecz	Jacob	26	45	123
Stack	J. & L.		46	790
Smid	Steve	Aug. 5	45	777
Shangold	Emanuel	9	44	681
Suetz	Maggie	6	47	896
Suetz	Maggie		47	897
Sosnoski	J. & J.	11	46	367
Sybulski	Adam		48	147
Sandor	John	12	42	759
Stumpf	Steve		47	810
Seaman	Mary B.	13	44	190
Sitoyi	Olga	15	45	478
Saensen	H. & I.		42	465
Starjak	John	16	46	960
Staniszewski	Iles	17	46	891
Sviezeni	Steve	20	47	1157
Silverman	Rosie	21	45	203
Stokes	H. & A.	23	47	460
Sujak	Helen	26	47	912
Schwindt	George E.	30	43	1024
Shapiro	Salkin	Sep. 4	44	714
Sneller	W. & M.	11	46	42
Simon	J. & J.	12	45	259
Stepkowicz	S. & J.		47	161
Skalla	Annie	13	45	496
Smith	A. & W.	16	45	794
Schultz	Lawrence B.	19	43	846
Senkin	Charles	23	44	464

-V3

INDEX OF BIRTHS IN NEW JERSEY

327

Perth Amboy. 1910-14.

SURNAME	CHRISTIAN NAME OR PARENTS' INITIALS	DATE	VOLUME	PAGE
		1912		
Such	Lizzie	Sep. 25	47	859
Sfragaro	Alersanobio	28	44	611
Snedeker	C. & M.	Oct. 2	46	36
Sacket	M. & O.	3	42	435
Subotick	Lizzie	4	47	855
Stevens	W. & E.	9	47	218
Salko	Louise	17	42	592
Sakmaster	Joe	22	42	527
Szunjo	Helen		48	318
Seaman	J. & M.	24	44	183
Sorensen	O. & G.	26	46	328
Sabo	Joseph	27	42	382
Shwajoer	Edward		44	1166
Sroka	Pitr		46	763
Sienko	Boleslav	29	45	112
Sibley	C. & N.	30	45	15
Shepard	William	31	44	892
Sorensen	Joannette A.		46	334
Sandrek	Yuroy	Nov. 7	42	769
Shipper	S. & A.	15	44	1042
Soboy	S. & E.	16	46	149
Stephan	Paul C.		47	132
Scudervoard	Ruth	19	46	388
Smerega	Mikel	21	45	768
Sedlak	Helen	24	44	246
Sabo	Victoria	25	42	387
Sanidgo	Steve	28	42	805
Scheurmavne	H. & L.	29	43	332
Smertic	Micheal		45	770
Steszewiski	Stefana	Dec. 1	47	201
Scott	M. & C.	2	44	29
Skurath	K. & J.	10	45	581
Stanton	Joseph	14	46	936
Suttilaro	Antonietta	15	47	1111
Silagy	Helen	23	45	148
Spicily	John	29	46	599
Sahan	Lizzie	30	42	493
Stanko	Joseph	July 5	46	900M
Schenkman	Baron	Feb 17	48	263
Salamon	Seelphen	Jan. 26	42	548M
Szymanski	Frank	June 25	48	330M
Sydlosky	Adolph	June 12	48	247
Sandor	Elizabeth	July 16	42	757M
Seemann	Margaret	Jan. 12	44	269M
Savka	Carl	Oct. 17	42	592

1910-14. Perth Amboy.

SURNAME	CHRISTIAN NAME OR PARENTS' INITIALS	DATE		VOLUME	PAGE
		1911			
Schmidt	G. & M.	Feb.	25	40	586
Smith	W. & G.		27	42	824
Spampinato	Filippo	Mar.	3	43	416
Sedlarcsik	Mathilda		14	41	269
Schwind	Irene C.			40	1144
Sekura	Mary		16	41	380
Suhogi	J. & M.		25	44	677
Siladya	Helen			42	127
Stofega	Micheal		26	44	233
Sabo	J. & M.		27	39	666
Schantz	Adam E.		31	40	328
Sfragers	Vincenzo	Apr.	2	41	585
Smeszko	Rosy		6	42	717
Sepasky	Bertha			41	468
Severling	David		10	41	558
Spevak	Benny		12	43	553
Szemanoski	J. & F.		13	44	1085
Shultz	P. & V.		14	41	1085
Suhadolsky	Edward		15	44	674
Sarvanjec	George		16	39	1163
Sivakovsky	Stanley			42	461
Scenentico	L. & A.		18	41	50
Scarantina	Nunzio		20	40	208
Slater	W. & L.		27	42	586
Seger	Joseph C.		29	41	306
Sebelinsky	Mary A.	May	2	41	244
Sabo	Vilma		11	39	676
Senarth	Frank		10	41	441
Simmen	C. & E.		13	42	235
Shultz	Peter		15	41	1093
SzFom	Frank		16	44	1122
Seymour	Charles T.		19	41	582L
Siedenberg	Lillian R.		20	42	54
Sabo	George		23	39	667
Sienko	Stanislaw		26	42	95
Stanton	May M.		31	43	879
Stalarik	John	June	2	44	254
Salk	Celia		4	39	742
Smertich	Veronica		6	42	716
Shangold	Sylvia		10	41	652
Simon	Alexander		12	42	257
Stech	Anny		16	43	969
Semek	John		23	41	424
Speck	Helen	July	1	43	474
Smtih	C. & R.			42	735
Sorensen	M. & E.		3	43	301
Shelton	Margaret		5	41	864
Sos	Ilona		6	43	333
Sos	Annie			43	332
Stolasz	J. & K.		16	44	257
Szuta	Margerite		17	44	1143
Smolinski	Walter			42	1181
Siman	Stephen		19	42	211
Sover	Steif		27	43	379
Sover	Joe			43	378
Shulman	Isaac		28	41	1082
Saboro	Margarett	Aug.	2	39	679
Shaffer	D. & F.		4	41	604
Saige	L. & B.		5	39	778
Saboy	Margerete			39	680
Sotin	John		6	43	346
Sljivinsky	Edward		8	43	627
Stromback	Steaf		21	44	501
Switancz	Mathilda		24	44	1006
Sebelede	Mary	Sep.	2	41	243
Susman	Hyman		5	44	805
Smith	Raymond J.			42	1111
Stumf	Steve		6	44	579
Smanko	Charles J.		12	42	703
Stack	Richard		13	43	737
Stoeckel	M. & M.		22	44	229
Stadnicki	Helen			43	819
Snedeker	C. & M.		25	43	11
Sebestejanski	Frank		26	41	247
Stanislansky	Stanislaw	Oct.	3	43	834
Sottilaro	Mary		4	43	348
Schuck	R. & W.			40	919
Stansik	John		8	43	865
Salovsky	Stanislav		10	39	869
Sabo	Irene		16	39	668
Sludancz	Anny		18	42	672
Szucz	Lizzie		19	44	1128

Perth Amboy. 1910-14.

SURNAME	CHRISTIAN NAME OR PARENTS' INITIALS	DATE	VOLUME	PAGE
		1911		
Smith	Herbert	Oct. 22	42	988
Starinsky	Vladislava	25	43	906
Schneider	Arthur G.	28	40	714
Snapper	D. & J.	30	43	4
Stolo	- & K.	Nov. 5	44	267
Sears	Harry O.	14	41	228
Suhhas	Mary	18	44	676
Schoncut	C. & B.	24	40	819
Starkowitg	Helen	25	43	924
Swensen	O. & M.	26	44	968
Slichner	Antonette	30	42	610
Stankowitz	I. & I.	Dec. 2	43	853
Savoa	Karmel	4	40	104
Sznader	Rosy	8	44	1107
Skapmca	John	13	42	472
Stanton	John R.	14	43	877
Sadowski	Steve		39	737
Sklar	Balfey	15	42	512
Silidya	Mary		42	140
Saflcdsky	Rose	18	39	747
Skladcska	Amelia	21	42	510
Skelton	D. & B.		42	488
Sidley	Robert	24	42	41
Scrensen	Hansine	28	43	308
Saulnier	J. & A.	31	40	43
Szyman	Paul	May 29	44	1083m
Szabo	Veronika	May 13	44	1047m
Stojek	Stanley S.	Sept 26	44	238m
Szebeledy	Susan	" 2	44	1074m
Szczamgk	Hyman	July 5	44	311m
Schultz	Peter	May 18	40	974m
Sturgn S	Ella	Aug 26	44	596m
Sevak	John	June 8	41	548m
Schurko	Kate	Sept. 6	40	1012M
		1912		
Schade	S. & H.	Jan. 5	43	112
Skoba	Helen	6	45	547
Sudzina	Mary	8	47	891
Szafranski	Julius	9	48	206
Slenczak	Stanesyof		45	645
Stanislawski	Antoni		46	888
Sutto	Julia	11	47	1113
Saboy	C. & M.	17	42	397
Saho	J. & A.		42	498
Sladdal	S. & H.		45	603
Schert	H. & P.	18	43	316
Sterembacz	Andro		47	168
Suvargn	Olga J.	22	47	1136
Suvarga	William A.		47	1135
Stout	J. & J.	26	47	562
Sich	Mary	28	45	24
Skoba	Annie	29	45	546
Slavrela	Amy	30	45	632
Smith	W. & G.	31	45	893
Salaj	A. & M.	Feb. 1	42	545
Senecz	John	3	44	450
Stibe	Adam	4	47	306
Showers	D. & C.	6	44	1098
Siembicka	Maryanna		45	106
Sedlarcik	Peter	8	44	248
Stempinsky	Josephine		47	112
Stodan	Charles		47	428
Slrcbik	Mikel	11	45	714
Sammartina	Carmeno	15	42	681
Simonsen	P. & A.		45	206
Szenkmen	J. & B.	17	48	263
Steinmet	F. & T.	18	47	89
Steka	Steve	21	47	94

1910-14. Perth Amboy.

SURNAME	CHRISTIAN NAME OR PARENTS' INITIALS	DATE		VOLUME	PAGE
		1913			
Smith	G. & H.	Jan.	1	45	59
Sabol	Nicholas		2	42	48
Sturgin	G. & I.		4	46	1210
Scarantino	Conyetta		6	42	811
Sayers	J. & E.		8	42	747
Smith	S. & I.			45	110
Simmen	Marie		10	44	721
Steven	Agnes L.		13	46	651
Sokl	Stephana		14	45	657
Seyler	John H.		17	43	1107
Szuhi	Mary		19	47	674
Scharenssey	J. & A.		22	42	956
Salecky	Vladislav		23	42	189
Sadowski	Edwart	Feb.	1	42	115
Solaky	Helen		7	43	862
Stoeckel	M. & M.		10	46	828
Skepiness	Margarette			44	974
Sherfozo	Bela		11	44	210
Stempinsky	Cseslav		14	46	552
Stilwell	G. & L.		17	46	768
Suckas	Helen		24	47	17
Stecko	J. & A.		25	46	381
Sivarga	Edward	Mar.	1	44	956
Seaman	Albert		2	43	681
Sonky	Harry		4	45	776
Stec	Harry		5	46	369
Savoia	Luigino		6	42	727
Simonyits	Helen		7	44	795
Svalinsky	Longina		11	47	303
Sottilaro	Caterina P.		16	45	872
Szubak	Mikel			47	666
Sallai	Lizzie		24	42	234
Scher	Lillian		25	42	1070
Stankow	Esther		27	46	248
Seaman	P. & M.		29	43	679
Serviss	N. & K.	Apr.	2	43	1047
Shangol	Samuel		3	43	1178
Shivack	Fille		4	44	332
Smicka	M. & A.		5	45	3
Swab	Mary		13	47	325
Schunyak	Geneva		14	43	299
Szelc	Zofi		18	47	608
Saebat	Elizabeth		19	42	118
Sannelli	Maddalena			42	440
Stephenson	H. & E.		24	46	584
Schultz	A. & M.		30	43	247
Shelton	Daniel L.			44	168
Sokoyoski	W. & S.	May	6	45	668
Smauelson	X. & M.		9	42	345
Szafranski	A. & P.		13	47	552
Szabo	Mary			47	544
Schlotter	R. & H.		15	42	1208
Schonke	Magie		16	43	69
Smith	J. & A.		17	45	81
Sardone	Vito N.		19	42	566
Sokolinski	Mary		26	45	664
Sokolinski	Joseph			45	663
Sedlarcik	Veronica		30	43	735
Slivinsky	Cazimira	June	1	44	1120
Szatmary	Zoltan		6	47	580
Stancsik	Anthony		9	46	203
Sahul	Joseph		13	42	143
Soos	Alajas		19	45	788
Schultz	J. & H.		28	43	249
Stahl	Sylvia	July	2	46	164
Seng	Charled F.		6	43	957
Sandor	Bela		7	42	396
Stapko	J. & M.			46	287
Skarupa	Stasia		8	44	976
Sukan	John			47	67
Stanton	A. & M.		22	46	263
Siech	Mary		23	44	540
Sebestejanski	F. & A.		25	43	712
Szaszala	Steve		29	47	578
Schmidth	Harold		31	42	1299
Stumph	John	Aug.	3	46	1201
Sovalsky	J. & A.		4	45	904
Sicz	Amy		8	44	515
Surina	Frank		10	47	197
Sroski	V. & M.		14	46	98
Silver	Morris	Sep.	6	44	650
Sozolowski	J. & H.			45	837
Sencki	Martha		8	43	951

Perth Amboy. 1910-14.

SURNAME	CHRISTIAN NAME OR PARENTS' INITIALS	DATE	VOLUME	PAGE
		1913		
Sliczner	Mary	Sep. 8	44	1111
Soltisz	Mike	8	45	727
Standcovics	Joseph	11	46	206
Sheehan	Maurice	12	44	133
Soss	Tanas	18	45	863
Skaoba	Ejner J.	19	44	1030
Sofield	Bertha M.	22	45	636
Stasinski	C. & M.	24	46	328
Sluponik	F. & M.	27	44	1160
Skyba	Pawel	28	44	1056
Sitzler	Gordon J.	30	44	953
Speck	J. & F.		45	1008
Senkiw	Olga	31	43	961
Sargent	Mary P.	Oct. 1	42	578
Shenko	A. & F.	3	44	178
Simek	Mary	4	44	701
Stevens	F. & L.		46	647
Szabo	Andrew		47	525
Szrolansky	T. & M.	10	47	658
Szul	Cecelia	18	47	675
Shulmans	Ezra	21	44	421
~~Stolash~~ STOLARZ	~~Jos~~ JOSEPH	22	46	857
Smith	- & A.	Nov. 1	45	27
Smith	- & A.		45	26
Sigil	Ime	2	44	596
Such	Mary		47	4
Stefanick	Elexandria	3	46	426
Smock	Mary	4	45	470
Stanisevsky	Andrew	10	46	230
Suplaki	Anna	11	47	185
Shapira	Natin	14	43	1156
Slawderbach	Edward	15	44	1099
Starinsky	Anna	18	46	300
Stain, etz,	Ludwig	21	46	173
Soldowski	Walter	25	43	483
Ska zinsky	Stasia	27	44	978
Scharer	Joseph	30	42	957
Serra	Hellen	Dec. 1	43	1028
Skapec	Nancy		44	972
Stoker	H. & A.	2	46	841
Sears	Raymond V.	3	43	697
Straub	C. & A.	12	46	1034
Sablotsky	M. & M.	14	42	23
Simon	Steve	17	44	772
Szarwanec	Mikel	18	47	576
Simon	Margit	20	44	692
Simon	Steve	21	44	694
Scow	A. & P.	23	43	582
Snedcof	Dora	26	45	500
Snedcow	A. & R.		45	501
Surak	S. & J.		47	190
Stanko	Helen	27	46	245
Sadowski	Stanley	Feb. 11	42	116 M
Suzaski	John	Dec 26	47	191 M
Sher	Lillian	Feb 22	44	205 M
Surgosch	Helen	" 24	47	194 M
Sabartino	Felix	June 4	42	315 M
Segal	Israel	July 7	43	777 M
Siskin	Nathan	Feb. 17	44	933 M
Siemonowicz	Nicholas	Dec. 19	44	572 M
Schurko	Eva	Apr. 8	43	305 M
Seemann	Helen J.	June 10	43	762 M

1910-14. Perth Amboy.

SURNAME	CHRISTIAN NAME OR PARENTS' INITIALS	DATE		VOLUME	PAGE
		1914			
Savine	Joseph	Jan.	2	46	754
Simon	Stephen		3	48	1173
Szarozinsraki	Emmda			50	523
Salamon	Maria		4	46	187
Sokonai	Emerich		17	49	1151
Stanislavsky	Martha		24	50	662
Spendlar	K. & V.		25	50	318
Sedivy	Joseph		26	47	1005
Semnick	Julia		28	48	64
Scher	C. & A.	Feb.	1	46	1148
Sul	L. & M.		6	47	1025
Szasi	Helen			52	61
Swontek	Ethel		14	51	992
Sotes	Apoline		16	50	134
Streczek	Mery		17	51	373
Schade	S. & H.		28	46	968
Skiba	J. & P.	Mar.	2	49	170
Sepesky	Charles		3	48	134
Simanovicz	Miklis		4	48	1087
Suberko	Charles		10	51	562
Stonaker	W. & M.		12	51	193
Seaman	J. & E.		14	47	952
Szabo	Andrew		22	52	7
Shilanska	Mary		23	48	664
Snider	John		27	49	986
Snider	Lizzie			49	987
Sottilaro	T. & A.		28	50	137
Sicretino	Thomas		31	49	66
Slamicko	E. & B.	Apr.	3	49	292
Scerandei	Carmela		6	50	324
Smith	F. & K.		19	49	512
Sokcyski	W. & S.		21	49	1154
Szuvonak	Theodor K.			52	202
Starego	Stanislaus		25	50	726
Solt	C. & C.		27	49	1202
Smith	Charlotte E.		30	49	616
Siegel	Ralph	May	2	48	923
Steven	Joseph		5	50	1096
Salatta	Micheal		11	46	192
Silvestu	Stephen			48	1072
Schleighter	J. & H.		12	47	82
Stemkowicz	Sophia		14	50	996
Sokoloski	Tadzio		16	49	1146
Szczur	Franciszek			52	83
Stempinsky	Sofie		20	50	1002
Stopczenski	Bernard			51	224
Spivack	Benjamin		23	50	422
Sarantino	L. & A.	June	1	46	572
Shelankins	L. & H.		3	48	521
Stack	William		4	50	555
Subotich	Melissa			51	567
Skarupa	Helen		6	49	153
Sudzina	Mikel		8	51	610
Samisla	Mary		11	46	311
Solinski	Helen		14	49	1170
Sadoski	J. & W.		15	46	118
Stephen	F. & C.		16	50	1029
Sorensen	S. & A.		18	50	77
Smith	Joseph F.		19	49	779
Semlak	Badeszvop		26	48	60
Slempsonynek	W. & S.	July	2	49	330
Suzin	Mary		5	51	824
Stegan	Mary		8	50	889
Sigel.	Isral		9	48	970
Schaschallas	John		13	46	1060
Schaschallas	Mike			46	1061
Steevenson	Edgar			50	864
Smith	Clifford L.		16	49	622
Steib	August L.		20	50	896
Sher	B. & I.		22	48	583
Sheppard	R. & H.		23	48	568
Sak	Albert		25	46	168
Smith	A. & W.		26	49	493
Szkurat	Mikel	Aug.	6	52	140
Scarancella	Maria G.		7	46	883
Szemanski	Ceszof			52	103
Siech	Amy		9	48	914
Slivinsky	Jeneva		10	49	354
Sczewdoski	S. & J.		12	47	933
Siebrant	K. & C.		15	48	913
Smuck	- & C.		16	49	959
Stealbobky	Alfonso			50	804
Skerlanics	Steven		18	49	166

INDEX OF BIRTHS IN NEW JERSEY

Perth Amboy. 1910-14.

SURNAME	CHRISTIAN NAME OR PARENTS' INITIALS	DATE	VOLUME	PAGE
		1914		
Sipos	Steven	Aug. 20	49	74
Szabjak	Peter	21	52	3
Sewitch	Myron	25	48	252
Saloy	George	30	46	253
Sabat	Ludwika	Sep. 1	46	15
Samanson	Dorothy		46	299
Salaki	Joseph	6	46	183
Stevens	W. & E.		50	1100
Stempinsky	Stephen	7	50	1003
Smith	John	9	49	764
Saczko	Andro	12	46	105
Sorgov	Thomas	16	50	84
Simon	Lacey	17	48	1164
Spevak	Theresa	19	50	339
Sadecki	Steven	20	46	106
Sandhult	J. & M.		46	405
Siska	Joseph	25	49	114
Sckoljanik	Frank	Oct. 4	47	777
Spivack	Lena		50	424
Schultz	Barbara E.	5	47	501
Settilaro	Pasquale	9	48	229
Smith	John J.	10	49	762
Simpson	Wilbur B.	15	48	1254
Saly	Frank	16	46	291
Szajkowski	Regina C.	21	52	33
Strihinsky	John	22	51	406
Szuhie	J. & R.	23	52	188
Stymecki	Theodore		51	555
Sofield	Charles E.	25	49	1126
Sup	Ludwig	Nov. 1	51	734
Sorbiasz	J. & B.	2	50	65
Solika	Anna	5	48	13
Shamaroski	John	6	48	314
Suljeski	Boleslav	9	51	640
Shean	Kathryn	14	48	482
Sayers	William T.	18	46	804
Senicko	Elizabeth		48	101
Schickes	Joseph	24	47	10
Szabo	Ethel	25	52	66
Seguine	Richard	28	47	1057
Stokes	H. & A.		51	157
Siegel	Ellward J.	30	48	920
Sevjec	Carolina	Dec. 4	48	247
Shreinen	Barbara	11	48	784
Slaom	Roheleje	13	46	248
Simon	Helen		48	1159
Szhreptacz	John	15	52	121
Sabcy	Joseph	18	46	67
Sorensen	F. & C.	20	50	75
Szpczik	Charlie	25	52	164
Shipkin	Solomon	27	48	709
Samanko	Rosie	29	46	298
Smanko	Rosie	29	49	450 M
Staniszewski	Frank	Mar. 1	50	667 M
Saltman	Lerel	Aug. 30	46	260 M
Smerigo	Anna	July 13	49	463 M
Szulecki	Lucille	Dec. 2	52	192 M
Szamberko	Stephen	Jan. 4	52	49 M

1910-14. Perth Amboy.

SURNAME	CHRISTIAN NAME OR PARENTS' INITIALS	DATE	VOLUME	PAGE
		1910		
Thusbolt	A. & C.	Jan. 10	41	920
Tomaschoff	Estella	13	41	1182
Tralla	M. & A.	14	42	226
Toth	Lizzie	19	42	136
Topolanzek	Mary	26	42	60
Tucker	Sidney	28	42	488
Talnaga	Nickolas	29	41	211
Tontzie	Joseph	30	42	37
Thomson	Carl	Feb. 8	41	853
Turek	Theresa E.	18	42	559
Tabrovski	M. & I.	22	41	139
Tunis	E. & C.	27	42	530
Totto	John	Mar. 7	42	146
Turgosky	John	10	42	562
Trotter	W. & H.	19	42	399
Teljep	Hermina	Apr. 9	41	507
Taukas	Helen	May 11	41	356
Tangary	Julia	14	19	1022
Tokar	Helen	28	41	1149
Tierney	J. & M.	30	41	957
Teremtewicz	Anton	June 10	41	574
Totakan	Peter	25	42	143
Tetensky	Joe	27	41	653
Thomsen	C. & H.	28	41	847
Totte	Elizabeth	July 2	42	145
Tiriblo	Rack	19	41	1055
Tomko	J. & V.	Aug. 1	41	1211
Turek	Julia	11	42	558
Takaz	Rose	Sep. 4	41	180
Tyrell	H. & A.	13	42	692
Thompson	- & E.	14	41	773
Trout	G. & H.		42	403
Tyrrell	T. & M.	30	42	690
Totch	Mike	Oct. 6	42	126
Toth	Charlie		42	129
Tramm	Mathilda C.	Nov. 22	42	228
Thaler	Samuel	25	41	668
Tillman	Beki	Dec. 18	41	997
Toborowsky	Sarah	Feb 22	41	1116 M
Tuttle	Lillian E.	Aug. 23	42	653 M
Therkelsen	Anna	July 22	41	692 M
Thomas	William H.	Sept. 24	41	763 M
Torak	John J.	July 2	42	88 M
		1911		
Thulleson	E. & K.	Jan. 1	45	851
Trackt	Freda	19	46	278
Tucker	A. & C.	27	46	579
Toft	N. & Z.	Feb. 2	45	1103
Trabalka	Anton	5	46	265
Trachephy	Harry	Mar. 2	46	275
Tohorek	Joseph	3	45	1106
Toth	Irene S.	13	46	192
Tyrell	Malcome D.	28	46	786
Tobijasz	Steve	Apr. 11	45	1064
* Toth	Rosy	15	46	200
Tocker	Katherine A.	May 7	46	92
Totin	William P.	14	46	204
Tomschack	Edward	31	46	73
Troscak	Mary	June 19	46	477
Telepho	John	27	45	404
Tucker	Vivian E.	July 13	46	591
Trzakowicz	Helen	18	46	560
Tunison	William B.	22	46	638
Timko	Mary	31	45	958
Turek	J. & F.	Aug. 7	46	665
Tar	Steve		45	169
Talnagi	Rose	29	45	92
Tomary	Lizzie	Sep. 3	46	9
Tote	Elsa	20	46	180
Thorren	N. & H.	21	45	846
Tortona	Fortona	22	46	138
Tortona	J. & F.		46	138
Tote	Mary	28	46	181
Thompson	M. & C.	Oct. 7	45	710
Tansler	Julia	18	45	146
Therklsen	A. & J.	27	45	597
Teriola	Caterina	Nov. 4	45	474
Tira	Geza	29	45	994
* Tatka				

INDEX OF BIRTHS IN NEW JERSEY

Perth Amboy. 1910-14.

SURNAME	CHRISTIAN NAME OR PARENTS' INITIALS	DATE		VOLUME	PAGE
		1911			
Thomas	Lizzie	Dec.	5	45	670
Tomasula	P. & M.		13	45	682L
Tierney	J. & M.		14	45	896
Trowsky	Helen V.		20	46	507
Toth	M. & W.		21	46	183
Tighe	P. & E.		25	45	912
Telep	Agnes H.		29	45	403
Topolyancsik	Anna	Sept.	7	46	103m
		1912			
Totin	Stephen	Jan.	8	49	477
Thompson	J. & F.		18	48	1021
Tolarcik	Mary		19	49	245
Tarnowaj	Amy		26	48	541
Trajgar	A. & S.		29	49	585
Teletski	J. & M.	Feb.	1	48	745
Toth	John		12	49	463
Toom	Helen		19	49	362
Tiedge	Martha J.		21	49	29
Turke	Julis		29	49	958
Ternawski	Tony	Mar.	3	48	821
Torok	Annie		4	49	402
Tergesers	L. & A.		6	48	796
Thorsen	C. & M.		9	48	1159
Toft	A. & H.		11	49	233
Tunis	E. & C.		23	49	917
Thaler	Sadie	May	13	48	902
Trotter	W. & M.		14	49	779
Tokete	John		27	48	737
Toth	Wilma		28	49	474
Toth	Wilma			49	473
Turs	Frank	June	5	49	1014
Toth	Annie		26	49	455
Totin	Alexander			49	476
Totin	Vince		19	49	478
Tamborsky	J. & A.		20	48	441
Tooker	George	July	8	49	357
Tobin	T. & A.	Aug.	2	49	191
Tobin	Annie			49	192
Thompson	A. & M.	Sep.	1	48	1012
Tedor	Louis		3	48	707
Turel	Alice M.		13	49	942
Tognieri	Machis		15	49	236
Tomkiewicz	Walter		20	49	315
Tilko	A. & J.	Oct.	15	49	62
Twanglo	Paranio	Nov.	9	49	1056
Takacs	John		17	48	401
Tyrrell	J. & F.	Dec.	8	49	1088
Torillo	Alessandro M.		16	49	398
Tongeri	Mary		19	48	771
Thorklsen	A. & A.		29	48	938
Tilka	Frank	Oct	15	49	61m
		1913			
Thistle	George H.	Jan.	15	48	152
Trider	B. & R.	Feb.	9	49	11
Torwawski	M. & K.			48	66
Tyrell	Damon P.		21	49	417
Takach	Steve	Mar.	25	47	755
Takach	Helen		30	47	754
Thorik	Walter			48	355
Teliha	Mary	Apr.	3	47	1152
Trokofski	Steve		22	49	53
Tabroski	Kalmen		29	47	717
Tatarka	Annie		30	47	957
Tapley	Gertrude E.	May	5	47	878
Talgarec	John		15	47	780
Thullesen	Edward		20	48	402
Trabalka	Sofie		26	48	1028

1910-14. Perth Amboy.

SURNAME	CHRISTIAN NAME OR PARENTS' INITIALS	DATE		VOLUME	PAGE
		1913			
Tiriolo	Rosario	June	4	48	573
Tauber	Frank E.		15	47	979
Tamas	Iren		16	47	808
Teila	Kaids		22	47	1138
Tiewsky	Josephine		25	48	468
Teeple	Percy	July	9	47	1123
Talnaga	Annie		12	47	804
Tarr	Juliana		13	47	924
Tomori	Yolanka		18	48	793
Torok	Elizabeth	Aug.	12	48	873
Temko	J. & V.		16	47	1168
Todd	Ruth V.		23	48	677
Tott	Juliana		26	48	974
Tirpak	Stephen		31	48	580
Thomsen	H. & T.	Sep.	5	48	341
Talarom	J. & C.		13	47	775
Torok	Mary		20	48	876
Taboasz	J. & B.		21	48	654
Teljep	Michael		25	47	1154
Totin	Frank		27	48	966
Twanow	Stefa	Oct.	5	49	376
Takacs	Bela		20	47	756
Tgnas	W. & A.		23	48	109
Thomsen	J. & F.		28	48	342
Toth	George		31	48	948
Tice	Clara G.			48	426
Toth	John	Nov.	2	48	953
Tatel	Edward		7	47	963
Thomas	G. & T.		16	48	166
Turkucz	Louis		19	49	297
Tranossics	Micheal			48	1070
Thulesen	A. & M.		20	48	400
Tarnovaj	Elizabeth		23	47	918
Tott	Yuliska		28	48	972
Teris	A. & M.	Dec.	1	48	867
Tyrrell	T. & M.			49	422
Tancosz	Elizabeth		5	47	830
Totka	Antonina		7	48	968
Teyshon	Mary G.		10	48	104
Terpshon	Mary G.			48	104
Telor	A. & M.		18	47	1164
Tylka	Mary	Jan	3	49	406 M
Telechuk	Pauline	June	2	47	1149 m
Tympanick	Theodore	Sept.	7	49	409 M
		1914			
Tabroskey	W. & L.	Jan.	30	52	245
Thiell	Charles K.	Feb.	1	52	906
Thompson	Henry			52	1064
Thomas	Carl		21	52	943
Tobias	Helen	Mar.	2	53	291
Tilko	S. & A.		8	53	130
Toth	Andrew		17	53	601
Totin	Anna		20	53	633
Torok	Margarett	Apr.	29	53	541
Tott	J. & M.	May	4	53	597
Thompson	M. & K.		12	52	1019
Topoloski	John			53	503
Thorsen	C. & M.		23	53	41
Trule	Anna	June	11	53	1013
Thorsen	A. & H.		26	53	40
Taharda	John	July	5	52	286
Takacs	Antony		8	52	294
Tazekas	Elizabeth		17	52	634
Totka	Theresa			53	636
Turczin	John		19	54	25
Toth	Mary		20	53	625
Tokoli	Margit	Aug.	7	53	348
Triger	G. & M.		9	53	884
Tooker	Francis X.		20	53	492
Tanesa	Mary		25	52	366
Trumbull	Robert	Sep.	2	53	1017
Tofczek	Mikel		18	53	340
Thielfoldt	Henrik W.	Oct.	1	52	892
Tomaszewski	Henry		17	53	419
Toth	Anna		20	53	602

332 INDEX OF BIRTHS IN NEW JERSEY

Perth Amboy. 1910-14.

SURNAME	CHRISTIAN NAME OR PARENTS' INITIALS	DATE	VOLUME	PAGE
		1914		
Toth	Atove	Oct. 25	53	629
Takach	Julius	15	52	293
Therkelsen	Grace M.	18	52	898
Takach	Julius	Nov. 15	52	293
Torillo	Rosewelth	18	53	522
Termtewics	Edward	19	52	750
Tomasko	Mary		53	406
Tamszics	E. & J.	25	52	359
Totinn	G. & A.	30	53	634
Serentz	Edward	Nov. 19	52	750

1910-14. Perth Amboy.

SURNAME	CHRISTIAN NAME OR PARENTS' INITIALS	DATE	VOLUME	PAGE
		1910		
Ur	Bailla	Jan. 12	42	775
Ur	Margert	Mar. 23	42	776
Urban	F. & M.	Sep. 5	42	780
Ugi	Vince	Dec. 15	42	704
		1911		
Uhass	Rosa	Feb. 14	46	810
Ur	Geza	Aug. 3	46	896
Ur	John	Nov. 13	46	897
Uhren	S. & M.	Dec. 25	46	815
		1912		
Urbansky	Joseph	Mar. 12	50	66
Urbanski	A. & M.	June 6	51	215
Ugy	Rudolf	July 30	49	1110
Urubelj	Joseph	Aug. 19	51	220
Ulbrich	Dorathy M.	Dec. 9	49	1131
		1913		
Ur	Yolanka	Jan. 1	49	528
Ur	Joseph	Mar. 26	49	527
Ur	Gizella	June 12	49	526
Urban	Mary	July 9	49	540
Urbanski	Edward	23	50	701
Urbansky	Anna	Aug. 30	49	554
Urlick	Julia	Oct. 2	49	570
		1914		
Urban	P. & V.	Feb. 10	54	317
Urban	M. & J.	June 1	55	680
Umicki	Edmond	July 27	54	270
Ulozas	Rose	Aug. 30	54	254
Yr	Elizabeth	Oct. 15	54	313

INDEX OF BIRTHS IN NEW JERSEY

Perth Amboy. 1910-14.

SURNAME	CHRISTIAN NAME OR PARENTS' INITIALS	DATE	VOLUME	PAGE
		1910		
Vaganek	Jchanna	Jan. 5	42	858
Volknuth	John	15	43	754
Van Hise	Ruth	21	43	47
Verba	Julius		43	431
Varga	Mary	Feb. 1	43	283
Valente	Anthony	Apr. 7	42	885
Velikan	Aronka	May 4	43	377
Verb	Lizabeth	11	43	429
Verb	Stevephn		43	430
Verab	Joseph	June 1	43	426
Vild	Harold F.	19	43	559
Vorga	Julius	Aug. 18	43	825
Vasel	Mikel	Sep. 2	43	306
Vergi	John	5	43	456
Venes	Julia	8	43	400
Vrubelj	Helen	Oct. 3	43	879
Valuszek	Lizzie	21	42	934
Venezia	Ferrer	Nov. 7	43	403
Vantuh	Mary	13	43	238
Vollmann	Alexander	Mar. 21	43	755m
		1911		
Van Doren	H. & C.	Jan. 6	46	1216
Von Csipkes	Suce E.	16	47	849
Vieth	L. & L.	26	47	564
Von Spreckelsen	Marie K.	Feb. 5	47	865
Viglione	Czfalo	26	47	574
Van Duventer	E. & C.	27	46	1227
Vinar	Weronika	Mar. 21	47	610
Varga	Bela	26	47	249
Vrbanska	Stefana	Apr. 1	47	922
Vasko*	Peter	28	47	297
Vilusinscky	Peter	May 2	47	609
Veresz	Helen	10	47	451
Vrabel	Irene	18	47	920
Verrup	Walter	July 7	47	490
Vergo	Julia	Aug. 13	47	266
Vladar	Gizzela	Oct. 14	47	739
Visnjovsky	Stanley	Dec. 11	47	671
Varga	Steve	30	47	260
*Vasko	Peter	Apr 24	47	297
Vereb	Walter	July 7	47	449m
		1912		
Vendal	Mary	Jan. 15	50	792
Verber	Nandor	17	50	847
Vihrosky	Stanislav	27	50	1000
Vurban	M. & J.	Feb. 6	51	235
Valenti	John	26	50	174
Varga	Julia	27	50	683
Volek	B. & M.	Mar. 13	51	73
Van Pelt	E. & G.	23	50	567
Varoski	Lizzie	May 22	50	696
Varga	Julius	July 5	50	685
Veres	Julus	Aug. 7	50	871
Valieski	Katie	22	50	207
Vysoski	Mary	Sep. 7	51	238
Varga	Michael	26	50	689M
Voice	R. & A.	Nov. 11	51	57
Varga	Hellen	12	50	680
Varga	Lizzie	Dec. 28	50	686
Vesle	John	Aug 5	50	869M

1910-14. Perth Amboy.

SURNAME	CHRISTIAN NAME OR PARENTS' INITIALS	DATE	VOLUME	PAGE
		1913		
Vig	Alice	Jan. 11	50	317
Vereb	S. & A.	27	50	185
Vihrosky	Alfonso	Mar. 1	50	333
Varga	Louis	May 10	49	1180
Varga	John	June 26	49	1177
Vasko	Annie	July 6	50	10
Visnjevsky	Stanley	10	50	425
Vrbanski	Edward	23	50	701
Visensky	Theresa	28	50	419
Visnovsky	Kazimira	Aug. 10	50	426
Vajda	Geo	12	49	635
Vladar	Margaret	17	50	499
Varga	John	28	49	1163
Vedder	J. & F.	Oct. 12	50	62
Vrubel	Eva	Dec. 24	50	723
Varga	Ernest S.	Nov. 17	49	1161 M
Vollmann	Theresa	June 16	50	592 M
		1914		
Varro	George	Feb. 4	54	1037
Vereb	Irene	25	55	141
Vurbanski	Zegnumt	Mar. 10	55	728
Varga	Paul	Apr. 5	54	1012
Vlogianits	G. & B.		55	477
Verzekski	Stephan	7	55	192
Vizalsfelder	Rose	26	55	464
Van Syckle	J. & A.	May 12	54	929
Vereb	Amy	13	55	140
Vudik	May	22	55	720
Vrban	M. & J.	June 1	55	680
Viszewny	John	10	55	388
Volkocie	Helen	21	55	573
Venezia	J. & -	26	55	78
Varga	John	July 8	54	1001
Varga	Margaret	9	54	1007
Vereb	Joe	14	55	142
Vereb	Mary	Aug. 1	55	143
Vrubelj	Vojosek	2	55	711
Varga	Lizzie	5	54	1006
Vichrosky	Mary		55	236
Valemity	Josef	27	54	430
Villatore	Hugo E.	Sep. 1	55	305
Vrbanik	Theresa		55	681
Veber-	Frank B.	24	55	1
Van Syckle	Grave M.	Oct. 5	54	930
Vrbcszki	Elizyabet	Nov. 22	55	682
Visotsky	Edward	27	55	386
Vallek	Anna	Dec. 2	54	477
Vojack	I. & A.	6	55	542
Virgillo	Salvatore G.	21	55	355
Vloyanetis	Nicholas	Sept. 1	56	476 M

INDEX OF BIRTHS IN NEW JERSEY

Perth Amboy. 1910-14.

SURNAME	CHRISTIAN NAME OR PARENTS' INITIALS	DATE		VOLUME	PAGE
		1910			
Wuzcock	Helen	Jan.	1	46	347
Wiszekoska	Jennie		6	45	900
Will	O. & J.		15	45	396
Warter	A. & J.		29	44	283
Warter	C. & K.			44	284
Wolczansky	Stanly	Feb.	1	45	990
Wozniak	Anna		10	46	224
Weber	Elizabeth	Mar.	4	44	499
Wesoyoska			17	44	950
Weswary	Maria	Apr.	5	44	1017
Weswary-	Magdelena			44	1017
Wood	Julia E.		18	46	65
Williams	J. & V.	May	9	45	433
Word	J. & O.		21	46	173
Williams	Joseph		27	45	509
Walc-	W. & V.		31	43	1013
Wisneska	Florence	June	1	45	881
Wantuh	Stella		7	44	160
Wainer	Izidor		9	43	989
Wala	Amy		13	43	1010
Wiener	Max	July	2	45	280
Woloszen	John			46	10
Washko	Dorothy C.		17	44	303
Weirup	A. & B.		21	44	683
Welgus	Walenty	Aug.	17	44	787
Wlasaty	Julia		19	45	943
Witek	Mary		21	45	906
Waters	A. & C.		28	44	335
Weiner	Dora	Sep.	2	44	635
Wedeen	H. & A.		7	44	531
Wolf	John V.		28	45	1011
Wilson	W. & E.		29	45	640
Wade	T. & A.		30	43	907
Wolff	L. & E.			45	1030
Windguts	W. & L.	Oct.	8	45	750
Wronka	Steve		29	46	297
Werger	Anna	Nov.	1	44	896
Waterbor	Emma R.		8	44	328
Wisnewska	Feliksa		19	45	884
Wade	J. & M.		26	43	906
Wilson	A. & M.		29	45	623
Westlak	W. & E.	Dec.	11	44	1007
Wujtalowicz	Antoni - See Supp file		27	46	317
Name change Weiss	Jean	Oct	20	44	726 m
		1911			
Walsh	Joseph	Jan.	4	48	103
Weis	Rozi		7	48	795
Washtuk	Amilia		8	48	396
Wessing	J. & E.		15	48	1059
Weber	J. & J.		24	48	583
Williams	Viola	Feb.	3	49	588
Wathne	T. & R.		5	48	444
Wincki	William		26	49	777
Witz	C. & E.	Mar.	16	49	953
Westergaard	Wilbert P.		17	48	1091
Williamson	W. & C.		26	49	595
Wilhelm	W. & E.		30	49	385
Wisniewski	S. & A.	Apr.	18	49	889
Williams	Joseph A.		22	49	551
Watson	T. & H.	May	8	48	459
Witek	Emil		16	49	903
Warga	Anna		19	48	295
Welsh	Mary	June	11	48	939
Webranec	John		13	48	628
Wilkes	C. & L.		15	49	404
Wolicski	W. & A.		26	49	1085
Woloszen	Mary		29	49	1098
Weldon	C. & C.	July	12	48	878
Wujcik	Mary		15	50	273
Wagner	A. & R.		16	47	1026
Weinup	A. & B.		30	48	781
Weber	F. & M.	Aug.	6	48	580

1910-14. Perth Amboy.

SURNAME	CHRISTIAN NAME OR PARENTS' INITIALS	DATE	VOLUME	PAGE
		1911		
Woglcm	C. & A.	Aug. 15	49	976
Wajtanoski	Pawlus	20	47	1085
Warga	Zoltan	27	48	296
Witek	Stefana	Sep. 6	49	904
Williams	Virginia E.	14	49	587
Wescyoski	Edward	23	48	1057
Wejrzeski	Henry	Oct. 24	48	861
Wodzinsky	Hellen	Nov. 12	49	971
Wasik	M. & M.	14	48	399
Walencewicz	A. & B.	16	47	1126
Wilson	Harold L.	27	49	713
Waix	Kenneth E.	Dec. 23	47	1078
Welgus	W. & C.		48	884
Wilkin	Robert J.	Oct. 26	49	411 m
Wohlgemuth	Madeline B.	Sept. 1	49	979 m
Wilf	Robert E.	June 15	49	454 m
		1912		
Wallitake	W. & A.	Jan. 4	51	563
Weisman	B. & L.		52	283
Washtuk	Bronislaw	12	51	935
Weiner	J. & R.	21	52	215
Weitschick	G. & A.	22	53	604
Wickolojczak	Jennie	31	52	847
Wood	B. & M.	Feb. 10	53	736
Wysocki	Rymont	15	54	84
Wajcicki	Peter	21	51	365
Williams	Charles E.	27	53	55
Wescott	James	Mar. 8	52	488
Weedeen	H. & A.	12	52	138
Wojciehosky	John	25	53	607
Waseleski	F. & J.	30	51	903
Wasel	Frank	May 11	51	902
Wantuh	Stephan	31	51	724
Ward	Raymond	June 17	51	773
Weisto	Edward	19	52	318
Witek	K. & N.	25	53	516
Woitcsehovsky	Pauline E.	July 17	53	600
We tleky	Vincent	22	52	555
Wolff	Annie M.	25	53	690
Waganek	Maria J.	26	51	281
Woitanovsky	Emilia	31	53	599
Wantko	John	Aug. 1	51	722
Waganek	Joseph	7	51	280
Wasko	Frances A.	16	51	944
Wasylyszyn	Pawel	20	51	956
Wageman	Emila	23	51	284
Wander	Sarah A.	25	51	709
Warren	W. & S.	Sep. 13	51	864
Witt	E. & M.	17	53	531
Weizer	Theresa	18	52	322
Wolcsik	Mary	Oct. 4	53	634
Wijcik	Frank	7	52	933
Welsh	O. & M.	10	52	388
Wencz	Karl	12	52	410
Wetschler	Seril	Nov. 11	52	578
Wetschler	Sylvia		52	577
Weglarz	John	12	52	156
Wicnowsky	Elizabeth	20	52	853
Wuber	V. & M.	28	54	1
Wantuk	J. & A.	Dec. 1	51	723
Weirup	A. & B.		52	265
Williams	Bessil		53	52
Wurgler	William	2	54	18
Wolczanski	J. & M.	8	53	636
Wester	Clifford	Aug 1	52	533 m

Perth Amboy. 1910-14.

SURNAME	CHRISTIAN NAME OR PARENTS' INITIALS	DATE	VOLUME	PAGE
		1913		
Wojtanoski	S. & T.	Jan. 19	52	788
Wilkins	William	23	52	167
Wayoncsik	Anna	Feb. 17	51	331
Witycsik	Anna	20	52	741
Wuluszek	Mary	Mar. 8	53	26
Wainwright	G. & A.	10	50	848
Wincki	Thomas	19	52	521
Wotulewicz	Sophia	22	52	1088
Welen	Raffell	Apr. 3	51	700
Williamson	W. & C.	6	52	340
White	C. & J.	24	51	1061
Weber	Elizabeth	May 6	51	407
Weber	Louise	11	51	428
Witz	C. & E.	12	52	743
Wilson	A. & L.	20	52	394
Wathne	T. & R.	23	51	255
Weresz	Joseph	28	51	828
White	Henry E.	June 13	51	1107
Wissing	J. & E.	16	52	683
Wilson	H. & F.		52	403
Wilson	W. & E.	30	52	415
Waterhouse	J. & C.	July 7	51	236
Will	C. & -	13	52	182
Wood	W. & C.	23	52	911
Wizbovsky	Vladislava	24	52	746
Winicki	Stefan		52	550
Winnicki	Stanley W.	26	52	574
Wala	Helena	Aug. 17	50	865
Walensewig	A. & B.	Sep. 14	50	894
Wastok	Mary	17	51	228
Weiss	Samuel	22	51	662
Williams	Raymond C.	23	52	315
Wood	Edward	28	52	919
Wiberg	E. & M.	Oct. 3	52	1
Widerstrom	W. & E.	4	52	23
Wegrzyn	Josepfine	22	51	484
Walsh	W. & K.	25	50	1038
Walters	D. & M.	26	50	1111
Wojtanovsky	Cecilia	Nov. 16	52	789
Warga	Ernst	17	51	101
Windm[illegible]	Morris	20	52	527
Wainwright	L. & M.	Dec. 5	50	850
Wujcsik	Alexander	6	53	21
Wilson	Wilbert L.	12	52	492
		1914		
Weinberger	W. & L.	Jan. 11	56	606
Wurst	Edward E.	18	58	681
Ward	James A.	26	56	83
Walsh	Elsie M.	28	55	1052
Welgus	Helen	Feb. 12	56	743
Warga	Julia	14	56	144
Woitkelevic	Helen	20	58	181
Woislo	J. & T.	26	56	373
Woycechowsky	Edmond A.	27	58	529
Wantuh	J. & A.	Mar. 13	56	29
Weeden	H. & E.	25	56	510
Waner	H. & L.	31	56	19
Wagner	C. & W.	Apr. 3	55	781
Wolosin	Joseph	21	58	314
Waterhouse	W. & E.	26	56	267
Webranec	Stasia	May 6	56	487
Washko	Anna	9	56	231
Wester	J. & M.	10	56	932
Wojtkowak	J. & V.	11	58	207
Williams	Peter W.	June 2	57	622
Wolneg	W. & K.	14	58	310
Winkoska	Irene	20	57	855
Waselina	George	21	56	213
Wasil	Mary	26	56	239
Wawonczek	P. & A.	30	56	352

1910-14. Perth Amboy.

SURNAME	CHRISTIAN NAME OR PARENTS' INITIALS	DATE	VOLUME	PAGE
		1914		
Wozniak	Peter	July 1	58	539
Wyoicyck	Theodore	5	58	746
Walitski	Sofie	11	55	907
Wansz	Sadie	15	56	27
Watchinsky	J. & M.		56	263
Wasurluski	Edward	23	56	256
Wolf	Asnuss	25	58	235
Withworth	G. & M.	28	58	87
Wiczeczak	Steve	Sep. 1	57	285
Waveyak	J. & A.	6	56	350
Wise	Sarrey	10	58	20
Whren	Amy	Oct. 19	57	260
Wetack	C. & N.	29	57	1
Waber	Elizabeth	Nov. 19	55	735
Wislinski	Josephine	Dec. 1	58	41
Waluszek	Amy	3	55	1152
Witt	John H.	5	58	102
Wonatosky	John	29	58	331
Wrobel	George	Aug. 2	55	711

Perth Amboy. 1910-14.

SURNAME	CHRISTIAN NAME OR PARENTS' INITIALS	DATE	VOLUME	PAGE
		1910		
Yarsosz	W. & J.	Jan. 5	46	442
Yanotka	T. & H.	26	46	431
Yancso	Peter	Feb. 12	46	421
Yascyoska	Staneslawa	May 16	46	453
Yarosz	Anton	June 13	46	439
Yuhas	John	July 17	46	611
Yakubovsky	Martha	21	46	413
Yanjak	Stephen	Aug. 13	46	425
Yuszmon	Joseph	Sep. 6	46	639
Yuhosh	Lewis	Oct. 27	46	615
Yagtoski		Nov. 1	46	406
Yuhas	Steve	Aug. 17	46	611
		1911		
Yankowicz	P. & M.	Jan. 28	50	386
Yuraczk	Mary	Apr. 27	50	592
Yuraczk	George		50	591
Yoszay	Rose		50	488
Yazenziska	J. & D.		50	429
Yacko	Josephine	May 14	50	357
Yanuszek	Benny	June 14	50	394
Yacko	George	July 9	50	356
Yabonski	Stanley	Aug. 16	50	354
Yanatko	Helen	Sep. 14	50	378
Yoyak	Edward	Oct. 9	50	577
Yarosz	W. & J.	Nov. 12	50	407
		1912		
Yonkuloch	Joe	Jan. 20	54	278
Yuszczyk	John	Feb. 17	54	428
Yasovsky	Margaret	26	54	181
Yager	Lewis	Mar. 7	54	113
Yura	Amy	Apr. 10	54	418
Yasoyosk	Edwart		54	182
Yenjcsik	John	May 5	54	230
Yarosz	Lizzie	8	54	173
Yacko	J. & M.	June 27	54	99
Yavor	Amy	Aug. 15	54	196
Yagtoski	B. & M.	18	54	116
Yanosy	Ethel	Sep. 5	54	150
Yaboyanski	F. & J.		54	97
Yaros	Michael	24	54	172
Yencsik	John	Dec. 19	54	226
		1913		
Yensen	William	Mar. 14	53	225
Yanuszek	Bernard	Apr. 3	53	161
Yencsik	Susanna	25	53	221
Yeselovsky	Stephen	May 17	53	233
Yacko	Lizzie	19	53	111
Yajdamcvicz	F. & M.	June 4	53	121
Yanecky	John	20	53	136
Yarina	Margaret	July 3	53	172
Yakicewicz	Wilhelm	Sep. 18	53	124
Yarcesky	A. & F.	17	53	166
Yakubovsky	Sofie	Oct. 31	53	128
Yankola	Peter		53	144
Yuhas	Helen	Nov. 22	53	380
Yuhas	Julia	Dec. 9	53	381
Yanatko	Catherine	25	53	133

1910-14. Perth Amboy.

SURNAME	CHRISTIAN NAME OR PARENTS' INITIALS	DATE	VOLUME	PAGE
		1914		
Yelinsky	Sofie	Jan. 11	58	905
Yadloski	Julia	13	58	768
Yaros	Pauline	Feb. 6	58	839
Yurcsa	Etuska	10	59	130
Yuro	John	27	59	138
Yavar	George	Mar. 8	58	872
Yabunski	Cesyof	28	58	761
Yurosz	Joseph	Apr. 1	58	843
Yencsik	Anna	19	58	910
Yenei	John	May 13	58	912
Yanos	M. & L.	June 10	58	815
Yagloska	B. & M.	July 23	58	778
Yettke	Veronica	Aug. 23	58	930
Yuszczek	John	30	59	146
Yaraczko	C. & E.	Sep. 10	58	821
Yost	Bernhardt	28	58	965
Yanak	John	Oct. 23	58	791
Yansen	Chester X.	Nov. 26	58	819
Yacko	Andro	30	58	763
Yabrocki	Willma	Dec. 24	58	760
Yager	Julia	Mar. 26	58	774M

INDEX OF BIRTHS IN NEW JERSEY

Perth Amboy. 1910-14.

SURNAME	CHRISTIAN NAME OR PARENTS' INITIALS	DATE	VOLUME	PAGE
		1910		
Ziech	Agnes	Feb. 5	46	943
Zilka	Stefania	6	46	975
Zenelak	Julia	9	46	897
Zubay	Steve	16	46	1120
Zavacky	Paul	Apr. 14	46	798
Zohoski	Staneslaw	May 8	46	1080
Zakowsky	Walter	15	46	687
Zahelsky	Andrew	June 5	46	666
~~Sajone~~ ZAJAC	Joseph	8	46	681
Zavestoska	S. & E.	22	46	799
Zodosz	Elizabeth	July 26	46	1078
Zakowsky	Edward	May 8	46	686
Zageriado	John S.	Oct. 14	46	660
Zesko	J. & M.	Nov. 5	46	919
Zager	M. & R.	20	46	659
Zbojan	Charlie M.		46	813
Zavistoski	Jozefa	25	46	801
Zahorchak	Mary C.	Oct 31	23	236
Zager	Phillip	Dec 23	46	659m
Zak	Edward	May 8	46	686
Zielucki	Mary	March 4	46	1109m
		1911		
Zeltmann	A. & G.	Jan. 21	50	871
Zaworski	Valentine	Feb. 1	50	796
Zatkulich	Mary	20	50	772
Zanjat	Anna	23	50	723
Zepszoycka	Klemens	Mar. 3	50	897
Zaplacki	Wajozech	Apr. 6	50	737
Zmijewski-	Anna	7	50	1089
Zmijewski	Anton		50	1090
Zmijewski	Katarina		50	1091
Zavesky	Stanley	May 1	50	785
Zakutny	John	June 25	50	684
Zuraf	John	July 2	50	1193
Zedak	Mary	10	50	825
Zoroka	P. & S.	24	50	1128
Zakariazh	Arthur	25	50	677
Zelenak	Susie	28	50	854
Zawilinsky	Michael	Sep. 17	50	795
Zielinski	Ignacy	26	50	952
Zolahosky	A. & J.	Oct. 25	50	853
Zahensky	Charles	Nov. 2	50	855
Zielkowski	Antonia	9	50	1050
Zimmermann	Ruth	12	50	1013
Zanath	J. & L.	24	50	708
Zavalacky	Thresa	Dec. 4	50	788
Zdodorocky	Mary	6	50	808
Ziska	Paul	21	50	1065
Zogorimenek	G. & E.	26	50	1102
Zuhovsky	Stephania		50	1171
Zieh	J. & J.		54	793
Zaprzalka	Klemens	Mar. 3	50	743m
		1912		
Zieh	J. & J.	Jan. 1	54	793
Zelinak	John	6	54	701
Zxylka	M. & R.	12	54	1041
Ziemba	Josefia	15	54	805
Zawistoski	M. & S.	21	54	635
Zarembo	Paulean	25	54	573
Zulasky	Frank	29	54	1011
Zakowsky	Helen	Feb. 9	54	492
Zagoriauak	J. & E.	14	54	466
Zucco	Zicolina C.	Apr. 9	54	982
Zaks	T. & F.	18	54	493
Zaleski	Tedor	May 5	54	496
Zaris	Annie	18	54	579
Zavistoski	Josephine	26	54	620
Zato	Mikel	28	54	611
Zargovatchky	Sam	July 8	54	577

1910-14. Perth Amboy.

SURNAME	CHRISTIAN NAME OR PARENTS' INITIALS	DATE	VOLUME	PAGE
		1912		
Zedor	J. & A.	July 18	54	663
Zahodelsky	J. & B.	29	54	475
Zero	J. & V.	Aug. 19	54	756
Zencki	Stefan	24	54	729
Ziemian	Anna	Sep. 5	54	806
Zoakoska	Mary	8	54	947
Zahorczak	Amy-	16	54	470
Zelus	Edward	Oct. 13	54	717
		1913		
Zaleznik	Charlie	Jan. 1	53	509
Zaworski	Julia	6	53	653
Zavec	Imre	27	53	633
Zalesky	Josephine	Feb. 8	53	504
Zaggioni	L. & H.	19	53	456
Zavorsky	Sofie	20	53	639
Zalensky	Staszaj	27	53	498
Zelenjak	Sofie	Mar. 5	53	734
Zgoga	John	6	53	803
Zayac	Mary	Apr. 7	53	656
Zaiczek	Florian	24	53	478
Zamenczik	Mary	25	53	523
Zalewski	Frynki	May 8	53	508
Zaitz	Adella	17	53	479
Zjegoweinakos	John		53	977
Zazecki	Frank	22	53	659
Zuhovsky	John		53	1066
Zielkowzko	Stacha	23	53	947
Zazenski	J. & M.	31	53	660
Zabor	Johns P.	June 8	53	419
Zalody	Joseph	19	53	492
Zavecky	Joseph	29	53	632
Zahensky	Mary	30	53	464
Zelinak	Joseph	July 3	53	746
Zeprvaka	J. & M.	Aug. 21	53	784
Zalaski	F. & J.	27	53	494
Zaremba	Olga R.	Sep. 25	53	589
Zadanyi	Michael	Oct. 15	53	442
Zrawecz	M. & J.	Nov. 5	53	1023
Zicchino	Vittorina	22	53	815
Zucco	Ralph	Dec. 5	53	1050
Zelman	C. & B.	24	53	754
Zaramaby	Joseph	Feb. 13	53	581M
		1914		
Zayocki	P. & A.	Jan. 8	59	369
Zizza	Elena	Feb. 11	59	679
Zizza	Lucia		59	680
Zahurczak	A. & M.	Mar. 18	59	203
Zajka	Joseph	19	59	215
Zalanyak	P. & J.	Apr. 7	59	234
Zmygroski	Theodore	15	59	691
Zoldosz	J. & J.	May 26	59	716
Zega	Armando	June 21	59	410
Zoger	H. & H.	24	59	709
Zeh	J. & J.	26	59	416
Zjarno	Zgmund	July 17	59	681
Zwieran	Olesa	18	59	872
Zwievan	Olesa		59	872
Zilka	Anton	23	59	581
Zelenjak	Pauline	24	59	446
Zisko	Maria	30	59	664
Zimanovska	Metren	Aug. 1	59	585
Zzak	Mary	12	59	894
Ziezer	John	25	59	567
Zager	Walter	27	59	188

Perth Amboy. 1910-14.

SURNAME	CHRISTIAN NAME OR PARENTS' INITIALS	DATE	VOLUME	PAGE
		1914		
Zigmon	Elenor	Sep. 4	59	577
Zawylinski	Walter	7	59	367
Zekelo	Emeley	27	59	438
Zednjan	Sandor	Oct. 1	59	415
Zaleski	F. & J.	15	50	241
Zalarie	Dina	Dec. 6	59	235
Zaljesky	leon	14	59	253
Zelenak	Makoli		59	444
Zangrandi	Albert	30	59	293
Zemanczik	Elekszender	30	59	479
Zemancsik	Joseph		59	480
Zager	Walter E.	Dec. 31	59	186m

1910-14. Monmouth County.

SURNAME	CHRISTIAN NAME OR PARENTS' INITIALS	DATE	VOLUME	PAGE
		1910		
Andrus	John	Jan. 1	1	908
Anderson	Marie C.	25	1	847
Appanell	Annie	Feb. 15	1	1069
Aten	Minerva	18	2	73
Andrews	G. & L.	Mar. 13	1	889
Abrams	L. & E.	19	1	58
Armstrong	Jessie D.	21	1	1212
Allison	Walter C.	31	1	576
Appanell	Helen	Apr. 5	1	1070
Andrus	John		1	908
Anfra	Estella	28	1	918
Anfra	Estella	28	1	917
Archer	P. & M.	31	1	1133
Auferi	E. & M.	May 13	2	122
Andrews	W. & H.	23	1	890
Archer	George R.	31	1	1134
Applegate	Victor	June 1	1	1110
Applegate	A. & L.	10	1	1083
Ademiet	W. & A.	14	1	233
Applegate	H. & R.	16	1	1087
Adashkrlwilch	A. & J.	25	1	222
Agans	Edna R.	29	1	274
Armelinno	Mariano G.	July 18	1	1184
Andersen	Pearl	24	1	787
Arose	William H.	26	1	1257
Applegate	W. & M.	28	1	1090
Applegate	Warren F.	Aug. 3	1	1112
Allen	L. & E.	11	1	520
Allen	C. & L.	16	1	511
Applegate	Arthur N.	Sep. 14	1	1094
Applegate	Harry	25	1	1100
Applegate	Edna M.		1	1096
Applegate	C. & L.	Oct. 12	1	1085
Applegate	Oliver E.	14	1	1105
Adcock	Norman E.	24	1	223
Armstrong	Raymond F.	Nov. 3	1	1213
Applegate	Arthur	4	1	1093
Anmack	Beatrice	25	2	138
Arose	B. & C.	Dec. 18	1	1256
Ascharbach	D. & C.	19	2	7
Algor	Fredick E.	21	1	487
Aims	B. & M.	25	1	323
Ayres	Harold J.	Mch. 10	2	221 m
Anderson	John P.	" 30	1	839 m
Anderson	Arthur	Oct 15	1	795 m
Allen	Mildred	July 19	1	560 m
Allen	Hiram H.	June 14	1	549 m
		1911		
Anderson	J. & M.	Jan. 17	1	819
Alden	Janice	25	1	440
Anderson	Laura	Feb. 22	1	884
Aumack	Harry W.	Mar. 5	2	335
Aschembach	John A.	Apr. 1	2	187
Arthur	Dorothy M.	16	2 ~~2m~~	40
Ashton	R. & B.	29	2	2
Applegate	Florence	May 7	1	1150
Allen	Albert A.	11	1	544
Applegate	Christina	16	1	1134
Aumack	G. & M.	20	2	333
Allgor	Sarah E.	31	1	605
Ahearn	Thomas B.	June 26	1	343
Ayers	Robert S.	July 5	2	426
Archer	Winfield C.	12	2	37
Andrews	Sarah M.	Aug. 8	1	956
Allen	A. & E.		1	525
Anderson	William D.	12	1	905
Arnold	J. & M.	23	2	125
Applegate	O. & I.	25	1	1142
Anderson	Hildur J.		1	871
Antolino	S. & J.	28	1	1050
Albers	Ethel	Sep. 6	1	403
Anderson	Hazel M.	9	1	867
Applegate	William	23	1	1161
Aumack	May	Oct. 2	2	336
Adasrkewier	A. & J.	4	1	253
Allaive	John R.	9	1	515
Arose	Edward F.	11	2	158

INDEX OF BIRTHS IN NEW JERSEY

Monmouth County. 1910-14.

SURNAME	CHRISTIAN NAME OR PARENTS' INITIALS	DATE	VOLUME	PAGE
		1911		
Armellino	Josephine	Oct. 11	2	83
Applegate	Carlton	24	1	1146
Agcus	Harry P.		1	313
Amati	Frank	25	1	685
Andrews	Elwood R.	28	1	949
Algor	Daisy	Nov. 2	1	500
Appanell	V. & M.	13	1	1117
Arnone	Rosati	15	2	140
Anthony	Helen E.	24	1	1034
Aumack	Dorothy	Dec. 11	2	334
~~Antrec~~	~~William~~	~~Oct 3~~		
Anderson	Cornelius P.	Mar. 5	1	838 M
Alvino	Adolph	July 19	1	675 M
		1912		
Applegate	Harvey	Jan. 8	2	69
Austin	August	11	2	443
Allen	Nettie D.		1	621
Allen	David D.	19	1	589
Anderson	C. & M.	Feb. 17	1	874
Anderson	Evelyn M.	27	1	911
Albert	C. & A.	Mar. 12	1	419
Alden	A. & A.	13	1	463
Abriczik	Joseph	Apr. 13	1	89
Anderson	Helen E.	13	1	920
Ackerson	James H.		1	138
Abdill	R. & P.	19	1	41
Auchincloss	Josephine L.	May 5	2	398
Applegate	R. & E.	13	2	55
Aumack	Willard F.	24	2	424
Atwater	Evelyn	26	2	392
Arose	B. & C.	June 5	2	261
Atkins	J. & E.	24	2	367
Ansbro	Anna J.	July 9	1	1088
Allen	William S.	15	1	636
Alvino	James	19	1	717
Aumack	J. & S.	25	2	421
Auferi	E. & A/	Aug. 1	2	402
Algor	R. & E.		1	529
Andrews	William E.	2	1	1013
Armstrong	John M.		2	212
Andrews	Garrison A.	5	1	1008
Adams	Joseph	13	1	232
Anson	H. & A.		1	1095
Auten	W. & E.	21	2	460
Abramowitz	Estha	Sep. 5	1	73
Ahearn	Marie	6	1	350
Adcock	Bengamen T.	9	1	260
Applegate	G. & V.	19	2	50
Applegate	Franklin	21	2	66
Abbott	E. & M.	22	1	31
Andersen	Christian B.	26	1	856
Andersen	Erik W.		1	858
Abriczik	Joseph	Oct. 13	1	89
Arose	Bertha	21	2	263
Anderson	Myra H.	Nov. 4	1	944
Amati	J. & M. Check Sup. File	9	1	732
Arose	Stephen	15	2	264
Arose	Albert		2	262
Applegate	R. & B.	19	2	56
Ackis	V. & R.	Dec. 3	1	142
Aken	J. & A.	15	1	388
Anderson	Everett	17	1	912
Anderson	Bradley J.	19	1	896
Alperin	Alberta C.	26	1	674
Aumack	Eleanor L.	29	2	422
Antrec	William	Oct. 3	1	999 M

1910-14. Monmouth County.

SURNAME	CHRISTIAN NAME OR PARENTS' INITIALS	DATE	VOLUME	PAGE
		1912		
Adams	Arnold G.	Apr. 23	1	210 M
Allen	Mary S.	Nov. 10	1	618 M
Allen	Gladys M	May 3	1	601 M
Applegate	Russell B	Jan 14	2	75 M
Arnold	Peter	Sept 5	25	1086 M
		1913		
Anthony	Harold E.	Jan. 5	1	1164
Aumack	G. & M.	23	2	449
Armstead	J. & R.	25	2	184
Armstrong	Helen	27	2	198
Armstrong	Dorothy		2	189
Arose	Thomas A.	29	2	239
Arderillo	N.& E.	30	2	124
Adario	Francesca	Feb. 2	1	277
Adams	E. & B.	14	1	217
Applegate	William C.	Mar. 3	2	70
Ackerman	L. & B.	6	1	139
Ashton	Thomas	9	2	327
Axelby	William H.	24	2	502
Ailes	Philip G.	Apr. 8	1	405
Asay	W. & E.	May 13	2	276
Ashe	W. & A.	June 17	2	308
Abrams	L. & S.	18	1	87
Appleagte	R. & M.	July 1	2	58
Abramson	Sigfred N.	6	1	99
Allen	H. & E.	16	1	621
Andrews	Ray	18	1	1062
Andrews	May		1	1061
Allen	David L.	22	1	639
Anderson	Cecelia C.	25	1	940
Amy	Richard P.	Aug. 13	1	882
Armstrong	George	15	2	196
Allen	Dorothy	16	1	642
Adams	Americos	19	1	228
Allen	W. & V.	20	1	633
Anderson	Johan L.	23	1	982
Atkinson	Marion R.	25	2	393
Aufieri	Domencio G.	30	2	424
Ackerson	Ruth	Sep. 5	1	161
Allgor	James R.	10	1	693
Arnito	Rose	13	2	211
Applegate	H. & R.	18	2	54
Applegate	O. & I.	19	2	57
Arose	B. & K.	29	2	237
Antico	Thomas	Oct. 31	1	1167
Adams	Lawrence	Nov. 13	1	254
Allen	Elizabeth F.	25	1	646
Adkinsons	J. & E.	Dec. 2	1	304
Aumack	Francis	11	2	450
Akins	J. & E.	13	1	419
Applegate	Reginald B.	Mar. 6	2	67 M
Anderson	Viola	Oct. 23	1	1012 M
		1914		
Amati	Myra	Jan. 3	1	772
Algor	Thomas	4	1	569
Anderson	John H.	5	1	982
Akers	Edward N.	11	1	404
Archer	S. & E.	15	2	208
Allen	Elizabeth I.	17	1	615
Applegate	Donna M.	24	2	146
Allen	A. & B.	28	1	594
Arnase	Carmella	29	2	335
Applegate	Susan	Feb. 16	2	162
Angbro	Mary R.	17	2	29
Arose	Sarah A.	Mar. 15	2	357
Anderson	Anna P.	28	1	933

Monmouth County. 1910-14.

SURNAME	CHRISTIAN NAME OR PARENTS' INITIALS	DATE		VOLUME	PAGE
		1914			
Allbright	Edina	Apr.	2	1	581
Adams	Dora		3	1	215
Acerra	Doninick		7	1	118
Andrews	Helen A.		8	1	1048
Applegate	Irene		21	2	153
Applegate	Thomas M.		23	2	164
Anderson	Eva A.	May	18	1	962
Antonides	Dorothy C.		28	2	71
Applegate	H. & M.	June	8	2	135
Amato	Emma		14	1	778
Allen	Robert D.		21	1	647
Anderson	Anna		27	1	931
Anderson	Eleanor			1	931
Armellino	Josephine L.	July	9	2	274
Applegate	Judson C.		20	2	156
Applegate	Robert S.		21	2	161
Arlrzwauz	Steve	Aug.	1	2	269
Anderson	Mary E.		12	1	991
Abrams	L. & E.		14	1	86
Agans	J. & H.		20	1	328
Applegate	P. & B.	Sep.	11	2	136
Asay	H. & E.		24	2	393
Appanell	Mike		29	2	122
Anderson	Violet M.			1	1013
Adcock	Alfred L.	Oct.	1	1	255
Armstrong	Satterlee			2	309
Aumack	William B.		6	2	552
Ackerson	W. & K.		15	1	149
Andrews	Charles E.		22	1	1045
Ackerman	W. & M.		24	1	133
Aumack	Leroy C.		28	2	551
Acquara	Baicita	Nov.	12	1	165
Anthony	Robert		13	2	53
Applegate	Harvey L.		14	2	151
Anderson	C. & A.		27	1	906
Applegate	W. & K.	Dec.	7	2	140
Atkinson	Elvira		15	2	490
Austin	Walter		18	2	584
Anderson	Elizabeth	Oct.	7	1	951 m
Arone	Pasalone	June	9	1	341 m
Alexander	William	Dec	29	1	544 M

1910-14. Monmouth County.

SURNAME	CHRISTIAN NAME OR PARENTS' INITIALS	DATE	VOLUME	PAGE
		1910		
Bennett	Frances R.	Jan. 1	3	469
Brown	F. & P.		5	279
Burdge	N. & F.	3	5	927
Burdge	Sadie	10	5	929
Baskerville	J. & B.	15	2	1046
Brace	G. & B.	17	4	876
Baird	Frances C.	19	2	398
Britton	- & E.	26	5	88
Bailey	Alonza E.	29	2	305
Bates	F. & N.		2	1100
Bennett	Mammie E.	31	3	481
Brown	Clara E.	Feb. 2	5	330
Bennett	William R.	4	3	489
Bailey	Henry	5	2	359
Bellgrade	Sarah L.	10	3	323
Buonacore	Cretina	14	5	884
Burdge	Walter K.		5	930
Bennett	Emily M.	21	3	467
Burlew	F. & J.	Mar. 8	5	1022
Bradley	J. & C.	9	4	903
Bennett	Mary E.	12	3	483
Benson	R. & R.	29	3	499
Brown	Jessie	31	5	394
Banks	A. & M.	Apr. 2	2	624
Boyse	V. & E.	5	4	847
Branson	H. & A.	23	4	1023
Barnes	W. & M.	24	2	829
Beadleston	A. & H.	25	3	13
Barry	Jesse L.	26	2	938
Bartlett	John A.	27	2	983
Baskerville	R. & L.		2	1047
Brower	John I.	28	5	261
Brady	Clarence N.	May 1	4	933
Burns	Helen	7	5	1066
Barber	L. & A.	17	2	716
Bennett	Jessie	22	3	477
Byard	Alethia	31	5	1264
Barbuto	Mary C.	June 4	2	741
Brenman	J. & S.	12	4	1152
Bowne	Woodland W.	14	4	767
Brown	R. & M.	17	5	304
Bills	D. & P.	18	3	998
Bates	F. & S.	21	2	1094
Budnego	John	30	5	750
Brown	T. & M.	July 2	5	311
Broderson	Helen M.	9	5	145
Brewer	Samuel P.	10	4	1235
Bowne	Minnatta	13	4	765
Burke	Mary	14	5	995
Bendon	J. & A.	17	3	396
Brace	H. & I.	18	4	875
Buck	H. & L.	19	5	690
Bayles	Lester	21	2	1259
Bushnell	W. & A.	22	5	1176
Beck	Charles E.	25	3	95
Bergen	Lester	27	3	588
Biddle	El & J.		3	914
Bennett	Grace	31	3	473
Burnett	- & E.		5	1031
Barnes	Francis W.	Aug. 9	2	833
Brett	Herbert	14	4	1220
Bennett	W. & L.	17	3	459
Brower	F. & E.	19	5	251
Bentley	Dorothy M.	25	3	513
Bertolett	Ida G.		3	763
Brown	Mary J.	29	5	444
Bawden	C. & E.	31	2	1237
Bennett	W. & B.	Sep. 1	3	458
Burnside	Carrollton B.		5	1095
Brane	Henry N.	3	4	1011
Burns	W. & M.		5	1052
Burlew	E. & A.	6	5	1019
Bailey	H. & M.	8	2	358
Brown	Thelma M.	12	5	466
Backus	Richard S.	14	2	303
Beard	I. & L.	24	3	41
Baker	Charles.K.	Oct. --	2	430
Beale	Fred A.	6	3	21
Bird	Emma	10	3	1059
Brudge	H. & L.	16	5	519
Bennett	J. & J.	19	3	454
Bly	J. & H.	27	4	121

INDEX OF BIRTHS IN NEW JERSEY

Monmouth County. 1910-14.

SURNAME	CHRISTIAN NAME OR PARENTS' INITIALS	DATE	VOLUME	PAGE
		1910		
Brophy	Annie E.	Oct. 28	5	233
Brown	Frank	Nov. 8	5	364
Brockart	A. & L.	20	5	123
Brown	Harvey F.	25	5	384
Bodenek	Paul	31	4	187
Bennett	Jennie D.	Dec. 1	3	475
Barranclough	H. & B.	4	2	880
Brower	W. & E.	8	5	254
Brower	Mabel	9	5	263
Burns	H. & M.	15	5	1046
Bailey	Kenneth	16	2	374
Bishop	J. & M.	18	3	1099
Brand	W. & F.		4	975
Boulder	Dora	25	4	666
* Bambrick	J. & M.	Apr. 14	2	580
Byrne	James	Sept. 3	5	1289 L
Brown	Earlande W.	June 29	5	346 L
Bugg	Edmund H. Jr.	Oct. 17	5	29 M
Birdsall	Rhoda	Nov. 15	3	1066 M
Bladis	Mary G.	Sept 24	3	1193 M
Buck	Mary	Apr. 9	5	694 M
		1911		
Bergen	James N.	Jan. 7	3	885
Bryant	E. & E.	11	5	1057
Borthwick	Helen C.	22	4	998
Burtis	Philip A.	26	6	360
Beatty	G. & I.	29	3	284
Brand	L. & M.	30	5	214
Black	Anna	Feb. 6	4	303
Braxton	William	14	5	316
Brindley	Charles	15	5	522
Borden	Elizabeth F.	18	4	924
Broedel	F. & L.	21	5	611
Bowels	A. & C.	27	4	1127
Bagano	Rosie	28	2	568
Bennett	Mary H.	Mar. 2	3	777
Bryne	Daniel E.	6	5	1072
Bosley	J. & S.	7	4	1017
Borwn	Dorothy C.	8	5	820
Bennett	C. & C.	11	3	735
Buscher	E. & A.	17	6	390
Boyce	S. & F.	20	5	10
Bedle	Iris	28	3	404
Breslin	J. & M.	29	5	439
Brown	Raymond H.	Apr. 6	5	929
Brown	Cora L.		5	812
Brown	J. & A.	7	5	764
Brandt	Edith	8	5	243
Bennett	C. & M.		3	736
Bastedo	George W.	14	3	49
Baber	T. & M.	15	2	468
Bennett	Ruth A.	16	3	784
Burdge	G. & M.	19	6	156
Brill	Grace J.	21	5	513
Bray	W. & L.		5	318
Bouse	R. & J.		4	1095
Brenner	S. & R.	26	5	426
Blackwell	Harry O.	May 1	4	338
Bedle	Thelma M.	7	3	406
Blanche	Editha A.	11	4	387
Bissey	Joseph M.	15	4	262
Brown	J. & E.	19	5	759
Broomell	Lilian	21	5	692
Bradley	W. & E.	22	5	122
Bennett	James L.	23	3	767
Brand	George M.		5	218
Bagley	Mary C.	26	2	576
Burleigh	Katherine F.	29	6	254
Blomdek	Stanley	June 3	4	485

1910-14. Monmouth County.

SURNAME	CHRISTIAN NAME OR PARENTS' INITIALS	DATE	VOLUME	PAGE
		1911		
Bird	John G.	June 5	4	205
Bordik	M. & M.	8	4	927
Bublavek	John	10	5	1088
Bradley	- & C.	11	5	119
Bergen	Grace M.	13	3	884
Burke	Louise F.	15	6	222
Barkalow	Ruth	19	2	1018
Benson	Alice L.	21	3	811
Buschbaum	M. & I.	26	6	389
Benson	Elsa S.		3	816
Brophy	W. & M.	29	5	696
Bogshaw	A. & L.	July 1	4	688
Brown	Irene M.	3	5	871
Bond	Mildred		4	810
Booth	Florence J.	5	4	899
Burchill	G. & C.	11	6	143
Babbitt	George W.	19	2	455
Bennett	Emily M.	20	3	758
Buck	Berenice M.	21	5	1143
Brown	Arnold F.	25	5	793
Barefoed	Lulie M.		2	1006
Brasey	Verner M.	Aug. 9	5	275
Bennett	Myrtle		3	780
Bailey	Oscar J.	12	2	612
Barry	S. & C.	13	2	1157
Buxton	Phillip J.	18	6	511
Brown	E. & S.	19	5	748
Brown	Florence T.	21	5	843
Bennett	A. & M;		3	733
Burno	J. & M. Check Surr. File	23	6	281
Boyd	High N.		5	20
Bloomell	Wilbur T.	27	4	497
Baremore	G. & A.	28	2	1008
Butler	Lilian M.	31	6	477
Brown	T. & M.	Sep. 5	5	778
Bennett	W. & R.	7	3	745
Brown	Charles B.	13	5	807
Bedle	Ralph	20	3	405
Bockett	Marjorie	24	3	375
Bolton	Howard	25	4	782
Brown	Edith W.	30	5	824
Burrows	Charles	Oct. 1	6	350
Burrows	George		6	350
Brown	Dorothy	2	5	819
Bennett	E. & A.	3	3	738
Brice	C. & E.	4	5	474
Bird	George C.	5	4	202
Brady	Elva I.	8	5	164
Brown	J. & J.	12	5	768
Betts	J. & M.		3	1109
Burke	J. & N.	20	6	194
Burns	Martin F.	21	6	316
Bennett	Mildred	23	3	779
Bunin	Celia	28	6	105
Butler	B. & L.	29	6	452
Boxmeyer	Bertha D.	Nov. 13	5	4
Brown	Russell	15	5	936
Brown	J. & L.	27	5	762
Barker	Jane I.	30	2	1027
Bennett	Earl W.	Dec. 6	3	757
Brizzelle	- & B.	20	14	850
Blinkhorn	Robert T.	26	4	455
Burns	Robert J.	27	6	320
Bendon	J. & A.	28	3	683
Broauder	Gerald	29	5	585
Bedle	Ethel M.	30	3	403
Boyce	Helen F.	June 28	5	11 m
Black	Ellen M.	Mar. 26	5	1144 m
Brown	Joseph R	Aug 19	5	889 m

Monmouth County. 1910-14.

SURNAME	CHRISTIAN NAME OR PARENTS' INITIALS	DATE	VOLUME	PAGE
		1912		
Brand	Alton S.	Jan. 8	5	695
Barborr	A. & R.	10	2	1114
Boulder	Ella	Feb. 4	5	361
Brown	Pearl M.	5	6	218
Brocan	N. & J.	10	5	1078
Bradley	Harry C.	11	5	608
Brower	Raymond P.	12	6	25
Berkey	J. & E.	14	4	96
Barber	L. & A.	15	2	1131
Bogart	Florence	18	4	1065
Bloodgood	- & A.	19	4	862
Bryan	S. & F.		6	396
Byrny	S. & F.		6	1150
Beadleston	Alfred N.	20	3	604
Banks	Bessie	22	2	1026
Bennett	H. & I.	Mar. 1	3	1076
Bennett	Elizabeth	2	3	1092
Bedell	John R.	6	3	740
Bates	Margaret A.	11	3	408
Boncore	Olympia	12	5	30
Bennett	J. & L.	13	3	1077
Boker	William		4	1142
Brock	Jeannette F.	16	5	1086
Benson	R. & F.	23	3	1147
Brace	George H.		5	571
Burlew	W. & L.	25	6	844
Boyce	William C.	26	5	470
Beck	John H.	Apr. 14	3	666
Bennett	E. & C.	20	3	1073
Burdge	Francis V.	22	6	739
Bennett	Inez M.	27	3	1101
Budny	Jan		6	552
Brackenridge	J. & M.	May 3	5	580
Boyd	Clifton	4	5	479
Brown	Margaret A.	7	6	187
Boic	C. & A.	10	9	980
Brown	Richard R.	29	6	226
Burke	Woodrow W.		6	825
Baskerville	J. & B.	June 1	3	352
Brand	G. & M.	8	5	694
Brown	Randolph B.	9	6	222
Button	Timothy	15	6	1073
Billings	John	17	4	478
Bennett	Dorothy	18	23	998
Berry	Francis R.	19	4	210
Bailey	Elizabeth H.	24	2	709
Bennett	W. & L.	25	3	1084
Bollinger	Alfred J.	28	4	1186
Badanes	M. & R.	30	2	628
Baird	W. & J.	July 8	2	740
Bennett	W. & C.	11	3	1083
Braxton	Edna E.	14	5	793
Bergen	J. & M.	18	4	49
Bond	Ellen V.		5	39
Blaney	Harold F.	21	4	755
Blake	Ernest L.	30	4	710
Brown	H. & M.	Aug. 6	6	52
Borden	Dorris T.	14	5	156
Behrens	Muriel L.	16	3	818
Brown	H. ' I.		6	44
Bloodgood	Edward L.	17	4	863
Blocmingdale	Lyman G.	18	4	877
Bradley	Edith T.	20	5	604
Blackwell	H. & T.	21	4	687
Borgen	J. & N.	23	30	619
Burdage	W. & E.	Sep. 2	6	738
Boasi	L. & J.	11	4	931
Bambrik	James		2	982
Broedel	F. & L.	12	5	1121
Brickman	George H.	16	5	966
Boutmie	J. & M.	27	5	374

1910-14. Monmouth County.

SURNAME	CHRISTIAN NAME OR PARENTS' INITIALS	DATE	VOLUME	PAGE
		1912		
Brown	Thomas H.	Sep. 28	6	247
Brown	Meredith I.	Oct. 1	6	203
Bilderback	W. & R.	9	4	459
Brooks	E. & J.	11	5	1172
Brown	Arnold S.		6	81
Balder	F. & D.	13	2	646
Burlew	Lloyd P.		6	846
Balles	Edna	24	2	931
Burr	William L.	25	6	913
Beith	Isabella R.	26	3	837
Bennett	Mildred H.	31	3	1113
Bolte	H. & A.	Nov. 2	4	1204
Borden	C. & E.	10	5	153
Boulton	Grace R.	12	5	365
Brown	C. & M.		6	40
Bates	J. & E.	13	3	397
Brown	William H.		6	258
Brizelle	- & B.	16	5	1062
Barnes	L. & R.	21	3	93
Bruno	F. & A.		6	350
Bainton	Henry E.	25	2	737
Boboich	W. & J.		4	946
Bradley	Jessie M.		5	610
Brower	Bertha		6	14
Baum	M. & L.	27	3	513
Brown	Leroy S.	28	6	170
Bennett	C. & M.	2[illegible]	3	1072
Blakiney	G. & A.	Dec. 2	4	723
Biddle	E. & J.	6	4	386
Brown	Rose M.	7	6	233
Broxmeyer	William H.	10	6	272
Brooks	Mary E.	14	5	1191
Bollentin	J. & E.	16	4	1179
Barbaris	James	30	2	1110
Bathgate	Edna B.	July 10	3	419m
Bigelow	Clinton R.	June 13	4	438m
Buck	Doris L.	Feb. 5	6	488m
Brooks	Edwina	Apr. 28	5	1184m
		1913		
Bennett	Margaret V.	Jan. 8	3	1026
Bennett	H. & I.	14	3	993
Bloodgood	Chester A.	17	4	807
Bosley	J. & S.	19	5	196
Brophy	W. & M.	20	5	1103
Bovie	W. & A.	21	5	285
Baumeister	Elizabeth	23	3	448
Bennett	H. & I.	24	3	993
Brannin	Robert		5	642
Bechtold	Esther C.	Feb. 1	3	569
Baskurette	W. & F.	3	3	263
Burdge	V. & A.	12	6	714
Blodis	Susie	15	4	800
Brown	- & B.	17	6	28
Bennett	Jennie B.	19	3	1021
Bokes	W. & A.	Mar. 8	4	1088
Briggs	Victor C.	10	5	913
Barbetto	Costantino	12	2	1174
Burst	Edith L.	18	6	920
Berry	Barbara	23	4	102
Babbitt	Mary J.	24	2	557
Barnhart	W. & M.		3	41
Bre[illegible]t	Minnie	26	5	858
Be[illegible]tt	Helen	Apr. 16	3	1018
Bl[illegible]	S. & I.		4	647

INDEX OF BIRTHS IN NEW JERSEY

Monmouth County. 1910-14.

SURNAME	CHRISTIAN NAME OR PARENTS' INITIALS	DATE	VOLUME	PAGE
		1913		
Bennett	Isaiah	Apr. 17	3	1019
Brand	Howard J.	20	5	598
Bordik	M. & M.	24	5	83
Boyd	Dorothy	29	36	918
Bernett	David	May 4	4	59
Brenner	S. & R.	6	5	814
Bell	James W.	17	3	823
Baird	John E.	18	2	780
Biehl	Robert V.	25	4	309
Bailley	Earnest T.	27	2	766
Buone	Susie D.		6	664
Bennett	L. & K.	28	3	994
Burke	T. & E.	June 3	6	771
Burke	H. & M.	22	6	796
Burdge	Clarence E.	26	6	715
Brown	Eleanore G.	27	51	1088
Bolding	- & A.	July 4	4	1107
Broderick	G. & N.	5	5	1010
Bodine	Rhoda B.	13	4	968
Bennett	Ethel V.	14	3	1011
Becker	H. & L.	17	3	592
Bergen	John		3	1145
Brower	Joseph G.	20	6	14
Brown	B. & M.	28	6	27
Borthwick	E. & C.	Aug. 2	5	158
Butler	J. & A.	5	6	1034
Bowker	Joseph.M.	6	5	348
Brown	George T.	16	6	124
Bryant	- & F.	18	6	373
Burr	Milton E.	20	6	906
Beans	J. & V.	21	3	525
Bugbee	Charles K.	22	6	554
Brown	J. & E.	28	6	47
Brown	William H.	29	6	221
Bean	Adeline	31	3	517
Bennett	Keneth	Sep. 3	3	1022
Berry	G. & M.	6	4	94
Ballard	Ellinor	7	2	980
Bloomingdale	Donald I.	12	4	820
Brown	Dorothy C.	15	6	88
Burlew	Blanche		6	830
Bennett	W. & L.	17	3	996
Burmaster	John E.	18	6	834
Bly	J. & H.	25	4	871
Burrowes	Harry C.	Oct. 2	6	918
Blaisdell	Ferron F.	3	4	645
Bates	Benjamin T.	10	3	318
Bray	E. & B.	11	5	697
Burke	T. & W.	15	6	772
Bedee	Helen	30	3	652
Brooks	Edward	31	5	1082
Burke	Edward S.	Nov. 1	6	782
Burleigh	Bernice A.	6	6	828
Bray	J. & M.	11	5	698
Benson	Orville D.	18	3	1060
Bryan	E. & M.	20	6	365
Brune	J. & J.	27	6	292
Bergeman	Carl A.	30	3	1138
Burdge	Elizabeth	Dec. 2	6	716
Bogart	Madeline D.	3	4	1026
Brower	A. & J.	11	6	1
Bowe	Priscilla A.	15	5	304
Brower	Emma F.		6	10
Bastedo	William G.	16	3	289
Burke	Robert	19	6	805
Blum	Ruth J.	21	4	843
Boise	F. & R.		4	1080
Buchanan	W. & G.	24	6	444
Buhler	Mildred E.	31	6	562
Burdge	H. & L.		6	713
Binaco	Adeline	Aug 31	4	402 m
Boyce	Rena M.	Feb. 19	5	383 m
Briggs	Stanley	Aug. 23	5	911 m
Beatty	Laura	June 12	3	550 m
Brenken	Catherine	Sept. 7	5	757 m
Buck,	Doris L.	Feb. 5	6	488 M

1910-14. Monmouth County.

SURNAME	CHRISTIAN NAME OR PARENTS' INITIALS	DATE	VOLUME	PAGE
		1914		
Bennett	C. & F.	Jan. 5	4	101
Boyce	E. & S.	7	5	818
Barrett	Amos E.	9	3	263M
Bollentine	J. & E.	12	5	284
Butcher	James H.	14	7	445
Braxton	John	17	5	1159
Biddle	H. & M.	20	4	605
Brown	Merritt	21	6	626
Burke	Ellsworth	22	7	164
Bilms	Katherine B.	23	4	720
Boyle	J. & N.	26	5	855
Belcher	Alice H.	30	3	979
Boeckel	L. & B.		5	105
Bennett	Ruth E.	Feb. 7	4	148
Boyd	J. & M.	8	5	823
Bloom	Jacob A.	11	4	1154
Buonano	~~Annie~~ ANNA	13	7	45
Billings	Helen	14	4	707
Becker	Sidney	17	3	802
Barrett	F. & G.	28	3	259
Bouldin	Eleanor Elizabeth R. & B.	Mar. 1	5	697
Burlew	Violetta G.		7	235
Brown	E. & B.	2	6	451
Barrett	Josephine	6	3	277
Beresky	R. & A.	9	4	239
Briggs	John L.	10	6	201
Bailey	Ida L.	12	2	870
Boncore	Mary	13	5	350
Bailey	Chester	15	2	860
Bareford	Alfreda T.	18	3	130
Bennett	Marjorie	25	4	141
Barbetto	Santino	Apr. 2	3	82
Baudh	Ella L.		3	560
Bert	Edith A.		4	434
Boulder	Louise	3	5	696
Burdge	Irene L.		7	100
Bolte	H. & L.	6	5	308
Budd	Thomas B.	11	5	977
Barbieri	Guiseppe	13	3	88
Burdge	Cornelia A.	15	7	98
Byard	Hilton R.	18	7	549
Bowker	Harold A.	23	5	779
Bond	Hazelton W.	25	5	355
Bennett	C. & O.	May 1	4	99
Betts	J. & M.	8	4	506
Betts	J. & M.		4	507
Bennett	Irvin	10	4	135
Benson	Clark A.		4	170
Brickman	Ida M.	19	6	173
Baeder	F. & D.	23	2	798
Bavqua	J. & R.	25	3	233
Bloomingdale	Elinor J.		4	1162
Borga	Edward		5	509
Bradner	Ruth M.		5	977
Brown	F. & I.		6	455
Butcher	J. Arthur	30	7	444
Bonfield	Elizabeth - See Supp. Q.	June 2	5	376
Burke	F. & R.	4	7	146
Boncore	Ida	7	5	349
Brenker	Elizabeth M.	11	6	63
Bolles	James R.	13	5	288
Brill	John E.	15	6	223
Benesch	Nellie C.	17	4	48
Brower	Helen C.		6	440
Bloodgood	Norma	23	4	1149

Monmouth County. 1910-14.

SURNAME	CHRISTIAN NAME OR PARENTS' INITIALS	DATE	VOLUME	PAGE
		1914		
Bishop	Charles D.	June 27	4	856
Bokop	Arnold	29	5	237
Bailey	Clarence	July 1	2	861
Bennett	Dorothy	9	4	122
Brace	Hilda M.		5	924
Burtis	Donald W.	15	7	351
Brace	Lillian R.	21	5	925
Booth	J. & I.	24	5	460
Brown	Hazel	25	6	575
Barnet	Shirley	29	3	192
Beyer	Eric E.	Aug. 1	4	533
Beck	Thelma	6	3	771
Belgrade	Etta	7	3	997
Beith	J. & J.	9	3	951
Buckalew	Doris	20	6	923
Brockstedt	Lillian S.	23	6	307
Began	S. & I.	24	5	136
Bloodgood	A. & A.	Sep. 1	4	1147
Burkart	Dorothy H.	2	7	142
Brown	Elizabeth J.	4	4	535
Boker	Stanley F.	5	5	233
Buxton	Ruth H.	10	7	519
Binaco	Speranza	11	4	732
Baden	Doris K.	13	2	779
Buckley	F. & E.	15	6	935
Bird	E. & D.	27	4	789
Byrne	Daniel	Oct. 3	6	847
Budruck	Joseph	4	6	989
Battagaro	William	11	3	522
Borden	Dorothy B.	14	5	501
Becker	Henry	21	3	787
Brown	Helen E.	22	6	576
Bennett	Margaret	26	4	139
Beringer	Theodore A.	28	4	299
Burdge	Frank E.	31	7	99
Brown	Donald J.	Nov. 4	6	512
Beckman	George C.	15	3	873
Bragg	Thomas E.	28	5	1018
Bayard	Savern S.	Dec. 16	3	652
Brower	Emma V.	22	6	439
Brandon	Forenza	31	5	1063
Biallas	Frang E. F.	Feb. 8	4	551m
Bennett	Edith	May 17	4	123m
Bathgate	Vera J.	June 18	3	509m
Burd	Thompson M.	Oct 13	7	87m
Bigelow	Malcolm R.	Oct. 8	4	664m
Barkalow	Eleanor	Jan. 25	3	745m
Beam	Hector	Dec. 9	3	694m
Bates	William	Jan. 23	3	505M

INDEX OF BIRTHS IN NEW JERSEY

1910-14. Monmouth County.

SURNAME	CHRISTIAN NAME OR PARENTS' INITIALS	DATE		VOLUME	PAGE
		1910			
Conway	J. & M.	Jan.	2	8	309
Compton	Leroy S.		3	8	30
Cooper	Helen		11	8	443
Carhart	A. & V.		13	6	640
Cosgrove	Mary E.			8	676
Caggianno	Rocco		20	6	51
Cottrell	Nellie J.		21	8	762
Capobianca	Pietro		23	6	471
Carroll	James			6	849
Corelli	Antonio		27	8	559
Cooper	Evaline M.	Feb.	5	8	435
Crumwell	Raymond			9	9
Crammer	S. & M.		9	8	1002
Conover	C. & E.		14	8	214
Carter	B. & R.		21	6	890
Courter	W. & B.			8	793
Campbell	J. & A. John A.		22	6	273
Carroll	- & M.		23	6	836
Cheeseman	Ruth		27	7	209
Casler	C. & H.	Mar.	1	6	1024
Cohn	H. & R.			7	1050
Chacey	G. & M.		9	7	189
Cheek	E. & L.		14	7	202
~~Cusumano~~ Cusumano	Mary See Supp file			9	261
Curley	J. & N. - See Supp. file		30	9	205
Covert	Paul J.		31	8	823
Clayton	W. & M.	Apr.	7	7	762
Carney	John		11	6	748
Cooke	Josephine E.		13	8	391
Carton	Jean		17	6	889
Cardella	Maria		20	6	595
Carpenter	D. & M.		25	6	769
Connors	Mary E.	May	13	8	207
Card	G. & J.		24	6	590
Cherry	J. & D.		25	7	243
Connors	Martin		28	8	206
Covert	S. & L.			8	819
Covert	M. & D.			8	818
Course	F. & S.		30	8	789
Clayton	Beatrice	June	12	7	763
Cole	Eugene G.		14	7	1118
Conover	Adelaide D.			8	223
Cahill	D. & H.		23	6	62
Conder	A. & E.		25	8	41
Combs	Cameron W.		28	8	4
Cottrell	S. & M.			8	757
Cornell	B. & J.		29	8	583
Clayton	J. & C.	July	2	7	757
Cartan	R. & E.		3	6	887M
Campbell	William L.		6	6	328
Crawford	Maude L.			8	1043
Crotchfelt	Pauline		16	8	1235
Collins	Garrot		17	7	1227
Crawford	Anne L.		20	8	1033
Cooke	Robert		30	8	389
Cole	C. & M.		31	7	1100
Corbett	John			8	509
Chance	Josephine L.	Aug.	4	7	135
Callahan	Blanche		5	6	170
Costo	Phillip		5	8	743
Chamberlain	Carl		16	7	98
Cottrell	J. & E.		17	8	755
Connelly	Mary		18	8	155
Campbell	J. & A.		20	6	274
Camp	Mildred		25	6	258
Colgan	Jennie M.		26	7	1181
Cunningham	C. & K. - See Supp. file -		29	9	149
Coles,	Edith		30	7	1166
Carlson	Anna E.	Sep.	1	6	688
Casagranda	C. & M.		5	6	953
Clayton	Helen M.		8	7	768
Crosby	H. & L.		12	8	1200
Christinat	Catherine H.		13	7	410
Christinat	Robertha J.			7	410
Chambers	F. & M.		14	7	113
Clayton	H. & J.		21	7	754
Colaver	L. & M.	Oct.	2	7	1076
Conover	G. & F.			8	215
Callendrillo	J. & R.		6	6	199
Clair	F. & A.			7	592
[illegible]ningham	E. & L.		8	9	150
[illegible]trell	W. & M.		14	8	759
[illegible]ton	B. & R.		15	7	753

INDEX OF BIRTHS IN NEW JERSEY

345

Monmouth County. 1910-14.

SURNAME	CHRISTIAN NAME OR PARENTS' INITIALS	DATE	VOLUME	PAGE
		1910		
Conley	W. & E.	Oct. 20	8	109
Cramer	Charles E.	20	8	955
Clow	James W.	21	7	860
Callahan	D. & C.	25	6	164
Costa	Jennie	Nov. 9	8	703
Collins	E. & M.	10	7	1210
Conner	W. & N.	10	8	163
Certo	D. & F.	11	7	38
Collis	H. & B.	13	7	1249
Covert	J. & B.	16	8	817
Conover	L. & R.	20	8	221
Conners	J. & D.	23	29	257
Curchin	Alonzo H.		9	192
Clayton	Roberta L.	26	7	771
Cannon	F. & C.	27	6	404
Carhart	Elthea	30	6	643
Clayton	W. & G.	Dec. 21	7	760
Connelly	H. & B.	22	8	145
Cooper	Harry S.	Mar. 14	8	442M
Certo	Margarite	Nov. 11	7	38M
Carty	Haldon T.	July 31	6	919M
Costa	Philip	Nov. 30	8	705M
Cicchino	Dominic	Jan 9	7	483M
Conover	Alfred F.	" 18	8	223M
Carlock	Helen G.	Oct 1	6	669M
Compton	Josephine	Aug 28	8	29M
Chesnowitz	Jake R.	July 24	7	256M
		1911		
Conway	John M.	Jan. 1	9	231
Congdon	George	3	9	2
Calosimo	Frank	4	7	153
Canonico	Stephen		6	988
Chamberlain	G. & G.	5	7	893
Cash	Emma E.	8	7	509
Craig	E. & A.	10	9	865
Combs	Stanley	11	8	1069
Carney	R. & C.	14	7	222
Carhart	A. & C.	15	7	95
Crine	P. & A.	18	9	1060
Compton	E. & A.		8	1099
Callahan	M. & S.	24	6	738
Cook	A. & H.	27	9	241
Clayton	R. & M.	31	8	534
Campbell	Averil H.	Feb. 7	6	858
Court	John F.	8	9	731
Croes	Fredrick	11	10	16
Coggiano	Rocco	13	8	747
Crowen	L. & G.	15	9	962
Comber	G. & C.		8	1064
Carter	B. & R.	17	7	375
Cruser	J. & E.	27	10	131
Carter	J. & T.		7	377
Colemorgan	M. & C.	Mar. 5	8	938
Cooper	F. & L.	6	9	350
Conover	Herbert W.	8	9	144
~~Canobinco~~ CAPOBIANCO	C. & ~~M.~~	13	6	1043
Crawford	Marie	15	9	983
Carroll	Mary V.	18	7	346
Caruso	J. & C.	20	7	427
Carpenter	J. & M.	21	7	259
Christansen	L. & L.	22	8	127
Connors	Ruth	28	9	111
Connett	Margurite E.		9	81
Cottrell	Lavina		9	701
Chance	C. & L.	29	7	939
Clayton	R. & H.	Apr. 7	8	533
Chrenko	Irene	9	8	12
Carr	G. & H.		7	
Caruso	J. & R.	23	7	

1910-14. Monmouth County.

SURNAME	CHRISTIAN NAME OR PARENTS' INITIALS	DATE	VOLUME	PAGE
		1911		
Carlson	Josephine	Apr. 24	7	173
Cessiski	M. & M.	26	7	848
Coward	R. & M.	29	9	779
Cooper	N. & R.	May 1	9	355
Cavano	W. & L.	2	7	718
Cooper	Helen M.	3	9	378
Carhart	Laura	4	7	100
Covert	James J.	9	9	762
Cerracciano	L. & G.		7	815
Cubberly Corr	H. & H. Sup file	11	10	185
Cottrell Clerk	Russel F. Clerk	19	9	704
Conover	W. & E.	24	9	134
Crooks	Samuel H.	25	10	51
Covert	James S.	27	9	763
Cottrell	Doris	June --	9	699
Chandler	Mary E.	3	7	952
Chasey	Dorthy	8	7	1008
Crummal	R. & E.	14	10	127
Conover	Harriet A.		9	143
Camerieri	Rosie	15	6	799
Cherry	Helena	20	7	1073
Carmen	W. & L.	21	7	209
Coon	Donald G.	26	9	328
Conover	Russell H.		9	148
Crawford	G. & B.	29	9	966
Cobert	Georgia A.	July 2	8	670
Corney	Walter	5	9	514
Clayton	William T.	9	8	550
Clayton	L. & A.	12	8	532
Cotrell	Marion	17	9	702
Cook	Laura B.	20	9	289
Condrier	G. & M.		8	1145
Cottrell	Cecile J.	25	9	698
Cary	Eugene	30	7	455
Carelli	Elizira M.	Aug. 1	7	64
Cleary	Elizabeth M.	4	8	554
Conover	E. & S.	17	9	124
Cullen	Mary E.	18	10	244
Conover	W. & A.	18	9	137
Carpenter	F. & A.	21	7	258
Colleary	Joseph H.	23	8	964
Covert	A. & N.	27	9	757
Costa	Petro	Sep. 4	9	635
Cimino	Florenza		8	290
Chandler	F. & S.	9	7	948
Cuchaen	Alexander B.	18	10	319
Conway	Mary R.	21	9	234
Cerno	Louse	23	7	809
Chambers	F. & E.	25	7	910
Curley	Catherine	28	10	334
Covert	M. & D.	29	9	759
Conover	Elizabeth		9	141
Caracciolo	Teresa	Oct. 1	7	6
Cusumoro	Santa	3	10	403
Ciampi	R. & A.	18	8	204
Cohen	M. & L.	19	8	757
Crolin	P. & S.	20	9	1022
Cottrell	Dorothy	25	9	700
Cook	Alice D.		9	256
Clayton	John C.	30	8	543
Cohen	Edith H.	Nov. 3	8	774
Conroy	Walter		9	183
Ciatto	Antonio-	4	8	222
Connors	Timothy	5	9	113
Callondrillo	V. & R.	11	6	775
Chamberlin	A. & D.	22	7	901
Coyne	William T.	25	9	840
Chicheski	J. & M.	29	8	26
Coffeay	S. & H.	Dec. 3	50	456
Cousins	John L.	4	9	743
Conners	H. & S.	8	9	78
Cornelius	Edward P.	9	9	505
Crapin	Walter B.	11	9	954
Conk½	F. & M.	16	9	10
Colaner	L. & H.	17	8	857
Casagrande	Delzie	23	7	461
Connors	Mary M.	24	9	110
Clow	Wesley L.	30	8	641
Clements	- & M.	31	8	582

INDEX OF BIRTHS IN NEW JERSEY

Monmouth County. 1910-14.

SURNAME	CHRISTIAN NAME OR PARENTS' INITIALS	DATE	VOLUME	PAGE
		1911		
Conover	Mary E	Jan. 3	9	145 m
Conover	Carlton J	Apr 27	9	138 m
Corson	Garrett G. Jr.	Jan 3	9	559 m
Clayton	Clifford	Oct 24	8	536 m
		1912		
Carter	Stephen E.	Jan. 2	7	1046
Conklin	Frank L.	8	9	661
Cubberley	Nettie B.	21	10	675
Cunningham	Margaret	28	10	804
Connors	Mary G.	29	9	762
Crummal	R. & L.	Feb. 1	10	613
Conover	G. & F.	5	9	769
Cherrezskey	A. & P.	6	8	646
Calossino	Edward T.	20	7	242
Clayton	Norman J.	24	8	1243
Chance	Dorothy E.	27	8	525
Cummings	Mary H.	Mar. 1	10	772
Cook	H. & M.	3	9	891
Callory	P. & S.	4	7	235
Conneff	Helen	5	9	765
Cook	Dorothy I.	14	9	906
Cook	Benjamin C.	27	9	899
Curchie	John B.	29	10	833
Cummings	M. & D.	Apr. 1	10	766
Card	Arthur L.	3	7	653
Campbell	Mary A.	10	7	366
Crotchfelt	Rebecca	21	10	562
Campbell	Raymond	22	7	369
Crosby	Annie	25	10	532
Camp	Clara E.	27	7	297
Clayton	Elizabeth M.	27	8	1236
Catygeria	Annie	28	7	245
Clegg	Harding	30	9	11
Cox	Catherine	May 1	10	198
Clarke	Eugene E.	2	8	1192
Clayta	E. & H.	4	8	1228
Cooper	C. & A.	10	9	980
Chacey	Lewis	11	8	447
Crawford	A. & M.	12	10	359
Conk	Edward	13	9	645
Casey	Ruth A.	24	8	59
Compton	Bertha E.	June 2	9	591
Collins	John H.	10	9	479
Cottrell	Mabel	14	10	106
Classen	H. & E.	17	8	1207
Camp	Howard D.	21	7	303
Carney	Raymond	29	7	857
Cherel	J. & A.	30	8	635
Coventry	William A.	July 4	10	149
Cusler	Emma M.	16	10	913
Conover	Frank	18	9	781
Carlsen	M. & H.	23	7	777
Clark	Harry S.	Aug. 6	8	1146
Crine	Paul	11	10	451
Chameroy	Herbert D.	16	8	512
Cook	Josephine E.	21	9	926
Clayton	Geirge	24	8	1238

INDEX OF BIRTHS IN NEW JERSEY

1910-14. Monmouth County.

SURNAME	CHRISTIAN NAME OR PARENTS' INITIALS	DATE	VOLUME	PAGE
		1912		
Chasey	James	Aug. 28	8	594
Cubberley	Helen M.		10	674
Callahan	Helen	29	7	215
Camiske	J. & E.	31	7	283
Cottrell	Johannah H.	Sep. 5	10	105
Cooper	John H.	7	9	1010
Cusana	G. & M.	11	10	903
Crammer	A. & E.	13	10	303
Crasbil	H. & L.		10	349
Carton	Beatrice L.	14	7	1053
Chick	E. & L.		8	711
Churchman	Harry	16	8	860
Crawford	Alvira	17	10	363
Clayton	Harold E.	22	8	1240
Comerford	Mary E.	23	9	552
Carlili	E. & A.	Oct. 8	7	738
Cots	Gulda	9	10	92
Canonico	Rosie	11	7	467
Colmargen	George H.	19	9	506
Carroll	J. & B.	22	7	961
Coon	M. & B.	Nov. 2	9	965
Conover	P. & M.	3	9	774
Crine	M. & A.	4	10	449
Cummeaul	J. & E.	17	10	446
Connor	C. & M.	26	9	743
Covert	Edward E.	30	10	151
Curly	J. & N.	Dec. 3	10	858
Crine	W. & M.	4	10	450
Conover	Caroline	5	9	777
Coles	Rena	22	9	406
Cooper	N. & R.	23	9	985
Cunningham	Edward H.	26	10	795
Comber	G. & C.	28	9	550
Cooper	H. & M.	29	9	983
Conk	Selden H.	May 20	9	646 M
Casey	Alva M.	Nov. 5	8	48 M
		1913		
Cairns	Thomas W.	Jan. 3	7	95
Coles	R. & C.	6	9	390
Crater	Dwight R.	7	10	369
Crowther	R. & E.	8	10	622
Carvalla	F. & D.	9	7	1057
Carr	A. & A.		7	838
Christinat	Robert J.	12	8	756
Cottrell	Freda	22	10	109
Crote	Mildred E.	30	10	583
Collins	E. & M.	Feb. 2	9	437
Cohn	Harold L.	5	9	264
Clark	D. & C.	6	8	[illegible]
Cooper	Frances	8	9	979
Crawford	R. & K.	14	10	379
Conover	C. & M.	19	9	751
Curchin	Frank H.	21	10	849
Conover	Anita E.	22	9	759
Carney	Lewis W.		7	767
Craig	Marian	26	10	286
Cullen	J. & M.	Mar. 2	10	735
Champi	R. & A.	10	8	391
Costa	Felix	15	10	40
Covert	Vivian		10	185
Cain	T. & N	18	7	74
Collier	J. & A	19	9	427
Clayton	Ellea[illegible]or	20	8	1171
Carlson	John A.	22	7	721

INDEX OF BIRTHS IN NEW JERSEY

Monmouth County. 1910-14.

SURNAME	CHRISTIAN NAME OR PARENTS' INITIALS	DATE	VOLUME	PAGE
		1913		
Chappell	Eugene T.	Mar. 26	8	439
Coggiano	Madalena		9	168
Chameroy	V. & L.	27	8	388
Candendrillo	Joseph	28	7	363
Crotchfelt	J. & E.	29	10	582
Cotton	William	Apr. 6	10	104
Cherry	Dorothy	13	8	545
Carpenter	J. & M.	16	7	791
Conway	T. & L.	19	9	851
Cooper	Elmer	22	9	976
Crummal	R. & L.	24	10	629
Coombs	S. & H.	27	9	948
Casner	J. & E.	29	7-	1137
Child	Joseph M.	May 2	8	624
Concver	C. & E.	7	9	750
Combs	Elizabeth E.	8	9	511
Cleary	Mary L.	16	8	1185
Compton	Helen D.	20	9	554
Clayton	Mary E.	26	8	1176
Caprioni	Carcline J.	29	7	548
Cook	I. & M.	June 7	9	875
Carhart	Robert J.	14	7	663
Covert	Cornelius		10	182
Casagrande	Fred	22	7	1070
Costa	~~Jennie~~ JoAnn	23	10	44
Carrick	William A.	July 12	7	891
Cobb	Charles H.		9	82
Craig	Charles H.	15	10	281
Cook	E. & C.	20	9	869
Carroll	Thomas	22	7	941
Carr	Dora E.	24	7	851
Camp	C. &I.	25	7	247
Connor	Margaret E.	31	9	730
Connors	J. & M.	Aug. 3	9	733
Christiansen	Ilga	8	8	744
Connor	Daniel F.		9	725
Caruso	J. & R.	12	7	1028
Chadwick	William-		8	334
Chadwick	John		8	334
Ciccone	Antoniella G.		8	861
Cheantle	Joseph	15	8	492
Coddington	Virginia M.	Sep. 1	9	136
Cooper	Lyle F.	14	9	992
Caminske	Evelyn D.	16	7	239
Cook	T. & M.	18	9	879
Candendrillo	V. & R.	19	7	364
Cottrell	William L.	25	10	115
Chadwick	Marion	Oct. 9	8	337
Clayton	Frederick V.		8	1172
Campana	Teresa	10	7	261
Conway	W. & K.	11	9	853
Close	Edwin	12	9	44
Cook	Adeline G.	16	9	880
Clark	J. & D.	24	8	1043
Curchin	Clark M.	30	10	848
Curtis	Raymond	Nov. 4	10	908
Cuttrell	J. & E.	7	10	948
Chronski	S. & S.	10	8	776
Card	G. & J.	12	7	612
Collins	M. & E.	14	9	441
Court	Raymond	18	10	150
Combs	Robert L.	20	9	513
Conway	Helen	22	9	855
Colanor	L. & M.	28	9	296
Course	Marion G.	30	10	145
Connett	Walter C.	Dec. 1	9	701
Chandler	G. & E.	10	8	403
Chamberlain	Virginia G.	14	8	370
Crispi	Guiseppino	15	10	490
Cox	Damon	16	10	220
Congdon	Dorothy J.	17	9	603
Colyer	C. & L.		9	502
Carlock	Thomas W.	24	7	694
Coyne	Vincent	Feb. 6	10	256 m
Colnier	Florence	Nov. 16	9	1123 m

1910-14. Monmouth County.

SURNAME	CHRISTIAN NAME OR PARENTS' INITIALS	DATE		VOLUME	PAGE
		1914			
Conrow	C. & A.	Jan.	6	10	820
Caldwell	J. & H.		19	7	771
Cunningham	C. & K.		23	11	1125
Callahan	M. & S.		28	7	808
Coward	William		30	11	419
Custer	A. & R.	Feb.	3	12	132
Curchin	Emilie L.		6	12	14
Calassimo	Fanny			7	860
Christy	Nocensa			9	467
Cluett	Mildred N.		10	9	1073
Colossimo	Frank A.		16	7	861
Crotchfelt	Florence M.		20	11	854
Conklin	K. & A.		25	10	665
Carlson	Hellen A.		26	8	325
Cadwallader	Janet N.		28	7	651
Cadwallader	Dorothy B.			7	650
Chrenko	Frances	Mar.	8	9	416
Cranmer	I. & A.		13	11	587
Coffey	John J.		14	10	119
Chasey	G. & M.		15	9	160
Castelluccio	Vincenzo		20	8	813
Carr	M. & M.		24	8	433
Conroy	Charles R.			10	825
Clark	Frank J.		25	9	847
Cook	F. & M.		31	10	943
Cochrane	W. & A.	Apr.	1	10	64
Cooper	N. & R.		7	10	1038
Climaldi	Bernardo		19	9	1037
Croft	J. & M.			11	770
Conk	Francis C.		21	10	657
Corbet	Richard			11	53
Cartwright	W. & T.		23	8	595
Crawford	G. & B.			11	614
Cooper	Aaron P.		24	10	1044
Conk	Oscar M.	May	3	10	660
Cole	Charles		5	10	308
Callahan	D. & C.		6	7	804
Cooper	J. & G.		16	10	1037
Carhart	Francis H.		18	8	259
Clayton	Stanley		19	9	969
Cooper	George H.		21	10	1065
Cottrell	Thomas W.		22	11	352
Curchin	Rose R.		24	12	15
Cohen	Edward J.		26	10	169
Colemorgan	Carl		28	10	366
Covert	Frances L.		30	11	400
Cranshaw	Catherine	June	1	11	595
Crawford	Howard L.		2	11	628
Conover	Marjorie L.		3	10	803
Conway	W. & J.		5	10	908
~~Cicero~~ CECERO	Pasquale		6	9	639
Cresci	Joseph		8	11	680
Cook	I. & M.		11	10	947
Cook	Alice E.		14	10	955
Cottrell	H. & B.		16	11	346
Carlson	Charles R.		19	8	317
Carroll	Constance H.		22	8	492
Charop	Victor B.			9	143
Charaf	A. & F.			9	125
Clayton	Leon E.		23	9	964
Clark	A. & C.		24	9	799
Conk	Grandin		27	10	658
Clayton	F. & L.		28	9	949
Cummings	W. & A.			11	1104
Clayton	R. & B.		29	9	953
Callory	P. & S.	July	9	7	848
Cummings	Harriet L.		15	11	1107
Clemente	Fiorinda		21	9	1012
Covert	Elsie		29	11	399
Cartan	Elizabeth			8	551
Cheeseman	William	Aug.	3	9	197
Churchill	Lester B.		8	9	495
Ciaglia	James		10	9	505
Convery	Bella		15	10	896
Clayton	Ruth J.		16	9	968
Conrow	J. & M.		21	10	821
Collins	R. & C.		26	10	417
Crispo	Louisa R.	Sep.	11	11	728
Crawford	H. & L.		20	11	615
Clarke	Isabelle E.	Oct.	3	9	912
Connors	Helen		5	10	769
Cook	Margaret E.		6	10	985
Conover	Esther		7	10	796
Carter	A & R	Oct	3	8	[illegible]

1910-14. Monmouth County.

SURNAME	CHRISTIAN NAME OR PARENTS' INITIALS	DATE	VOLUME	PAGE
		1914		
Coombs	C. & M.	Oct. 8	10	1015
Conover	Cecelia	9	10	792
Cutaia	Concetta		12	136
Chambers	John H.	13	9	60
Carney	Sarah	15	8	389
Charlton	Jack B.		9	138
Chasey	J. & L.	18	9	161
Conley	Harold	[illegible]	10	692
Curtis	Roberta	20	12	106
Cooke	Howard G.	29	10	1002
Chapman	Lester E.	Nov. 2	9	108
Clayton	Walter		9	971
Cohen	Jack	12	10	182
Cook	Mary	13	10	987
Conover	William E.	14	10	811
Curtis	Ruth E.	19	12	108
Crouse	Veronica	23	11	860
Cook	E. & C.	26	10	942
Chozey	John E.	28	9	412
Curchin	~~William~~ JEAN	29	12	16
Caprioni	John	30	8	124
Cooke	Adele G.	Dec. 13	10	998
Connell	Elizabeth	22	10	711
Christoph	Charles.W.	27	9	460
Cooper	Harrison R.	30	10	1069
Crowell	Richard B.	30	11	876
Cullen	H. & A.	31	11	1072
Carolenuto	Carmen L.	Mch. 20	8	411m

INDEX OF BIRTHS IN NEW JERSEY.

Monmouth County. 1910-14.

SURNAME	CHRISTIAN NAME OR PARENTS' INITIALS	DATE		VOLUME	PAGE
		1910			
Dougherty	Anna M.	Jan.	22	11	319
Deiss	G. & M.		24	9	1182
Deiss	O. & G.	Feb.	7	9	1187
Dreals	Mary		11	11	488
Duncan	Edward L.		12	11	763
Dalton	N. & M.		14	9	436
Dangler	J. & M.		21	9	554
Daly	J. & C.		23	9	446
Dougherty	George		25	11	328
Dougherty	C. & A.	Mar.	1	11	311
Donbrosty	V. & N.		8	11	86
Delaney	G. & I.		18	10	23
Durkin	Walter		24	11	881
Dean	F. & M.		25	9	895
Doswell	C. & R.	Apr.	16	11	294
Dolton	Willis J.	May	12	10	1257
Danelli	Loigi		18	9	536
Dato	P. & A.	June	5	9	669
Drowne	Lois W.		6	11	571
Derby	H. & R.		15	10	417
Dirickson	Eleanor M.		19	10	1015
Douglas	Louise C.		25	11	356
Dennis	W. & M.		27	10	344
Dobson	F. & A.	July	8	10	1158
Davis	E. & E.		19	9	746
Davenport	Evelyn		29	9	702
Dyer	A. & A.			11	953
De Quay	Marie H.	Aug.	2	10	402
Downey	Charles H.		4	11	398
Doll	Geraldine E.		7	10	1240
Dunne	P. & L.		8	11	825
De Graw	Frederick G.		11	9	1152
Dordon	Lilian C.		14	11	226
Dwyer	Christine M.		15	11	934
Dey	Stephen P.		22	10	646
Du Boise	C. & N.		29	11	626
Dennis	Frank	Sep.	16	10	342
Dyer	James H.		19	11	958
Doherty	Geraldine		23	10	1197
Dennis	Margaret E.		25	10	349
Durant	Nunciata	Oct.	8	11	867
Dadam-	J. & A.		11	9	331
Deedmeyer	J. & C.			9	1064
Daly	W. & M.		25	9	449
Cilione	C. & J.		27	10	863
Dellar	F. & B.		31	10	95
Depreaux	Carl W.	Nov.	13	10	399
Dwyer	D. & D.	Dec.	8	11	932
Dziecleiasz	Mary			11	980
Dudley	W. & D.		10	11	659
De Witt	Nelson a.		16	10	633
Di Santo	T. & M.		17	10	1033
Dailey	J. & M.		22	9	366
Dravel	Marian A.		26	11	482
Doughty	Eva M.		25	11	343
Deedmeyer	Helen A.	June	28	9	1064
		1911			
Dolan	A. & M.	Jan.	9	11	405
Dove	J. & M.		12	11	663
Dangler	S. & L.		15	10	710
Demm	P. & J.		19	12	550
Daly	Ellen		28	10	604
Det	Thomas D.		29	11	961
Doernbach	W. & A.		30	11	380
Dubuse	Anne		31	12	1069
Demarco	D. & S.	Feb.	5	12	475
Dewes	J. & K.			11	940
Dick	Catherine		13	11	1037
Damon	C. & A.	Mar.	8	10	660
Desmond	J. & C.		10	11	809
Davis	Frances		12	10	979
Destrow	W. & C.		20	11	790

1910-14. Monmouth County.

SURNAME	CHRISTIAN NAME OR PARENTS' INITIALS	DATE	VOLUME	PAGE
		1911		
Dancer	Harold	Mar. 30	10	671
Drials	Hanna	Apr. 26	12	978
Dabrosky	John		10	484
Dangler	G. & A.	27	10	709
Danielson	A. & F.	May 10	10	735
Davison	William G.	16	10	1051
Dunfee	Island	28	13	20
Drennon	P. & H.		12	950
Davison	F. & C.	30	10	1040
De Carlo	Dominic	June 22	11	84
Delatash	J. Jackson	July 3	11	282
Dobbins	Howard	5	12	327
Davison	Chester R.	6	10	1045
Dean	Ward W.	9	11	21
Darils	Mattie	12	10	813
Davenport	L. & L.	Aug. 1	10	887
Danley	Wilber L.	2	10	749
Dowd	Madaline	18	12	807
Decker	Vincent F.		11	128
Downs	G. & L.	21	12	832
Dennison	Lillian L.	29	12	630
Durkin	Walter P.	Sep. 13	13	146
Davis	Dorothy M.	14	10	971
Daidone	Peter	30	10	535
Diller	- & R.	Oct. 7	12	31
Davison	W. & E.	8	10	1044
Doremus	Percy N.	9	11	671
Dickerson	Arthur	28	11	1051
Davis	M. & L.	Nov. 7	10	951
Deacon	J. & F.	11	11	1
Dellapietro	Luci	15	12	350
Davison	G. & A.	16	10	1041
Di Marco	Nicolo	Dec. 3	12	87
Del Negro	Domenico A.	9	12	380
Douglas	Mary V.	10	12	781
Day	L. & A.	17	10	1076
Davis	Albert P.	23	10	955
Dietrich	Catherine	31	11	1131
Dawes	Kingsley		10	1057
De Fazio	Agostino	Mar. 19	11	16 Fm
		1912		
Dodd	Thelma M.	Jan. 3	12	993
Derrickson	W. & H.		12	113
Dangler	Harry E.	18	11	49
De Vitz	Bernard	20	12	284
Dilline	Agnes	23	12	617
Dennis	C. & J.	Feb. 17	11	1151
Dato	P. & A.	20	11	171
Deluca	James	Mar. 3	11	927
Deluca	John		11	928
Davison	Francis M.	8	11	338
Delany	G. & I.	Apr. 3	11	773
Dirickson	James E.	5	12	782
Dore	James	11	13	181
Day	J. & C.	12	11	363
Dieka	Nella	17	12	481
Dugan	J. & M.	19	13	718
Danser	James F.		11	103
Di Matteo	Domenico	22	12	686
Dill	Wilber E.	24	12	611
Downs	R. & M.	27	13	361
Dano	R. & E.	28	11	96
Durkin	J. & K.	May 6	13	916
Dougherty	Mary E.	13	13	292
Denner	P. & P.	15	11	1146
Daley	H. & H.	17	10	1101
De Sarno	Maria	22	12	142
De Camp	Frazer W.	28	11	506
Davis	Marguirete R.	June 2	11	310
Davis	J. & I.	14	11	253
Dingman	Harry R.	16	12	720
Davison	W. & F.	22	11	334
Di Biasi	Pitronella	26	12	388

INDEX OF BIRTHS IN NEW JERSEY

Monmouth County. 1910-14.

SURNAME	CHRISTIAN NAME OR PARENTS' INITIALS	DATE	VOLUME	PAGE
		1912		
Dancer	G. & H.	June 30	11	6
Davidson	Madie L.	July 3	11	218
Dean	Lilly	13	11	417
Dricchciasz	Sophia		13	494
Dillon	Emma M.	23	12	624
Dillon	Cecil		12	622
De Hart	Robert H.	30	11	702
Dodge	Dorothy J.		12	996
Deedmeyer	J. & K.	Aug. 3	11	597
Dougherty	W. & R.	4	13	276
Dennis	R. & R.	5	11	1153
Daly	B. & B.	9	10	1147
Del Sardo	Mary	12	11	917
Drombrofsky	Joseph		13	524
Derby	W. & M.	13	12	46
Danley	Earl W.	15	11	88
Du Bois	C. & N.		13	590
De Bow	Lillian	25	11	493
Dwyer	Margarete	26	13	998
Decker	W. & A.	29	11	549
Dennis	Marjory	30	11	1165
Davis	R. & E.	Sep. 7	11	256
Davison	Arthur	8	11	336
De Forrset	Virginia	19	11	642
Dickson	Raymond R.		12	439
Donahue	Frank	Oct. 5	13	11
Dayton	E. & C.	6	11	384
Donaghue	Florence	9	13	109
Davenport	A. & R.	16	11	186
Delbosco	Alfred F.	20	11	784
Dennis	Marcia L.	Nov. 1	11	1163
Davino	Jennaro	5	11	237
Dolench	William	11	12	1079
Duscage	H. & J.	22	13	934
Dagnino	G. & T.	30	10	1034
Dalton	Alice	Dec. 3	10	1137
De Marco	Maria G.	6	11	977
Dennis	B. & L.	15	11	1150
Dean	Margaret	20	11	420
Durante	Jane	25	13	897
De Fazio	Raphael	Aug. 19	11	624m
Dancer	Harold R.	May 16	11	62
		1913		
Dickash	T. & G.	Jan. 14	12	528
Deats	Mildred	21	11	529
Dorsey	Howard Q.	29	13	353
De Wysocke	L. & H.	30	12	426
Dyer	Arthur A.	Feb. 20	13	1119
Dubisky	Mary	Mar. 1	13	727
Della pietra	T. & T.		11	948
Della pietra	Rosie		11	949
De Hart	Harry G.	3	11	791
Dewes	J. & K.	5	12	410
Dresden	Pearl	8	13	596
Dietz	Mary E.	12	12	636
Davis	Irene	13	11	369
Sietrich	Charles M.	Apr. 3	12	624
Devino	Rosina	4	12	382
Dreyer	Charles B.		13	619
Dore	J. & M.	9	13	296
Dolson	Earl V.	11	13	51
Davis	Joseph W.	21	11	376
Dann	Edith L.	23	11	118
De Lafayette	Madelina	May 9	11	841
De Gughelina	Metino-	14	11	785
Danser	Mary A.	29	11	130
Dangler	G. & A.	June 5	11	80
De Witt	Irving E.	6	12	418
Devereaux	John	10	12	348
Dogulass	Joseph J.	25	13	422
Desmond	J. & E.	July 5	12	28[illegible]

1910-14. Monmouth County.

SURNAME	CHRISTIAN NAME OR PARENTS' INITIALS	DATE	VOLUME	PAGE
		1913		
Drowen	H. & M.	July 11	13	672
Dangler	Robert E.	14	11	82
Decker	Dorothy M.	15	11	642
Dugan	Elizabeth	19	13	840
Dirickson	John T.	23	12	954
Darik	Stella	Aug. 2	11	170
Deering	William B.	6	11	698
Dickerson	Crystal I.		12	536
Danser	Walter M.	7	11	131
Dore	Rodney V.	14	13	297
Dean	Esther	19	11	495
Daley	Raymond F.	21	10	1132
Delatask	George E.		11	867
Dickman	Frank M.	24	12	562
Dailey	Raymond	28	10	1090
Davies	Mary	Sep. 2	11	292
Dotherty	Agnes	3	12	1140
Dwyer	C. & C.	6	13	1102
Dearing	Stanley	11	11	524
Di Matteo	Palmina	14	12	818
Dubisky	R. & D.	Oct. 4	13	726
Dangler	Camille S.	18	11	81
Donahue	W. & M.	Nov. 3	13	116
Diradourian	D. & H.	16	12	952
Dudley	Manard I.		13	779
Dolan	F. & A.	17	13	2
De Sarno	Josie	23	12	249
Dato	P. & A.	29	11	208
Downs	G. & L.	Dec. 2	13	471
De Craw	Virginia J.	17	11	772
Dorsey	Evelene	19	13	352
Dougherty	- & C.		13	373
Le Bow	Jane	July 14	11	57 Mm
Diliine	Joseph R.	May 11	12	728 M
Donaldson	Catherine	Feb. 9	13	126 M
Drucquer	Thurley	Aug. 22	13	676m
Dobbins	Carolyn	July 6	12	1099M
		1914		
Dwyer	Dolores	Jan. 2	15	872
Dwyer	Jack		15	875
Durkin	Richard W.	6	15	793
Dolan	Florence M.	8	14	822
Daily	Catherine A.	10	12	337
De Pante	Andrew	16	13	709
Duswalt	Nina L.	21	15	831
D'Iorio	Ortensio	22	14	492
Dodd	G. & H.	27	14	753
Dodd	Charles R.	Feb. 3	14	755
Durkin	Katherine	5	15	797
Dean	Cornelia E.	22	12	983
Daum	Henry	Mar. 11	12	738
Dickerson	Nathaniel R.	17	14	105
Dennis	Oliver W.	25	13	651
Di Marco	Raffaele S.	30	14	384
Della Pietro	Ferdinando	Apr. 3	13	313
~~De Patsie~~ DeFazio	Peter	4	13	36
Delzell	Ed. D.	9	13	429
Despreaux	F. & F.	12	13	903
Douglas	Olive	17	15	161
Denardo	Maria C.	19	13	600
Dancer	John	24	12	505
Donnelly	Mary	27	14	1002
Dodge	Gertrude M.	28	14	766
De Lafayette	Domenick	29	13	174
Demowitz	P. & P.	May 1	13	576
Duncan	Elinor E.	25	15	661
Douglas	- & B.	28	15	151
Dressler	Donald D.	June 9	15	344

INDEX OF BIRTHS IN NEW JERSEY

Monmouth County. 1910-14.

SURNAME	CHRISTIAN NAME OR PARENTS' INITIALS	DATE	VOLUME	PAGE
		1914		
Delaney	G. & I.	June 11	13	180
Drieckeiasz	Peter	12	15	370
Douglas	Lucy C.	16	15	160
Dore	J. & A.	17	15	28
De Maria	Grace A.	28	13	478
Dann	George C.	July 2	12	614
Davidson	Gertrude P.		12	786
De Rose	F. & E.	4	13	830
Dietrich	Herbert	11	13	160
drown	Walter J.		15	415
Dubois	E. & M.		15	470
Dauster	A. & L.	16	12	745
Devlin	Mary C.		13	1017
De Witt	Richard F.	20	13	1048
Daily	H. & J.	Aug. 2	12	330
Del Negro	V. & C.	3	13	347
De Guglelino	P. & P.	10	13	129
Dill	Dorothy M.	18	14	319
De Hart	Raymond B.	23	13	138
Duffy	James M.	30	15	574
Davison	Leon C.	Sep. 11	12	927
Donovan	J. & B.	14	14	1034
Du Bois	H. & A.	18	15	471
Downs	Ethel	19	15	221
Danley	Walter E.	23	12	611
Donohue	Thomas	26	14	1029
Dobson	Lillian	27	14	738
Dewes	J. & K.	30	13	1040
Devine	John	30	13	986
Dailey	S. & P.	Oct. 3	12	331
Dey	Yvonne W.	6	13	1064
Dubidski	Louis	13	15	458
De Hart	Willena R.	14	13	139
Decker	Everett T.	21	12	1125
De Lynch	Claire	23	13	428
Daley	Mabel L.	31	12	371
Dobbins	Ralph W.	Nov. 10	14	704
Dilger	M. & A.	22	14	306
De Maio	Gaspen H.	Dec. 4	13	433
Dey	Gertrude E.	7	13	1060
Dickerson	M. & M.	24	14	100
Dunham	William J.	27	15	691
Dingman	George A.	28	14	456
Daly	Doris E.	31	12	425
Dennis	Rose M.		13	655
Duidone	Leonardo	July 17	12	324m
Dumont	Roberta	Aug 12	15	645m
Dear	George H.	May 15	12	1001m
De Rose	Arnold	Mar. 19	12	1066m

1910-14. Monmouth County.

SURNAME	CHRISTIAN NAME OR PARENTS' INITIALS	DATE	VOLUME	PAGE
		1910		
Eggitis	A. & R	Jan. 15	12	37
Ely	J. & M.	Feb. 9	12	290
Evans	Florence M.	11	12	663
Errickson	Wilbur A.	16	12	534
Erving	H. & S.	20	12	540
Emery	Ruth	23	12	314
Estell	Ennis T.	Mar. 5	12	595
Elmer	Grace	20	12	274
Ellison	A. & L.	27	12	259
Emmons	Mildred	Apr. 5	12	334
Edick	Hubbard	11	11	1156
Eustice	John J.	15	12	633
Ellison	Cecil	19	12	261
Ewart	J. & A.	25	12	715
Egeland	Odin T.	May 11	12	27
Earley	Earnest E.	12	11	1023
Eldridge	Harry	20	12	173
Elener	Henry P.	June 17	12	180
Ely	E. & E.	21	12	289
Estelle	Joseph F.	24	12	599
Ewing	E. & L.	July 6	12	722
Eckhart	H. & M.	10	11	1115
Epps	P. & M.	19	12	452
Estell	Maggie	Aug. 4	12	600
Evans	Le Roy	26	12	671
Eastman	F. & A.	Sep. 25	11	1037
Egan	Clarence	Oct. 3	12	6
Emmons	Rolland	12	12	336
Ehlair	H. & L.	26	12	63
Evans	R. & M.	Nov. 2	12	649
Elmer	Woodrow R.	9	12	275
Elkins	Margaret	16	12	203
Endberg	Carl T.	28	12	356
Elgrim	Eva B.	Dec. 11	12	188
Emmons	Stanley P.	13	12	337
Eckman	Margaret E	May 12	11	1120 M
Emory	Elias N.	Sept. 15	12	339 M
+ Egan	Ellen M	May	8	6 M
		1911		
Evans	Grace A.	Jan. 18	12	1111
Esterbrook	G. & A.	26	12	1064
Everette	Alice R	30	12	1139
Estell	Eva	30	12	1055
Emery	I. & M.	Feb. 11	13	765
Emmons	D. & E.	21	13	780
Emery	Olive A.	Mar. 5	13	766
Eggitis	A. & R.	19	13	502
Erven	G. & L.	21	13	1000
Estelle	F. & L.	24	13	1058
Ely	D. & G.	Apr. 22	13	742
Emiley	E. & E.	24	13	767
Elliott	J. & A.	May 19	13	675
Emmons	S. & E.	July 3	13	782
Erring	H. & S.	4	12	1001
Ewart	H. & L.	7	12	1188
Eisenmann	Willia.	Aug. 7	13	592
Emmons	George F.	10	13	785
Errickson	Anna M.	25	13	986
Ellis	B. & S.	Sep. 8	13	685
Emmons	Ruth	16	13	788
Eckert	William H.	25	13	379
Ellis	Laura B.	Oct. 4	13	700
Eustace	C. & D.	19	12	1085
Ennis	J. & N.	21	13	872
Eyles	Irwing L.	26	12	1198

Monmouth County. 1910-14.

SURNAME	CHRISTIAN NAME OR PARENTS' INITIALS	DATE	VOLUME	PAGE
		1912		
Ellison	Etsel C.	Feb. 1	14	403
Everinham	H. & M.	10	14	861
Emmons	Adelaid	11	14	481
Egan	Richard	17	14	166
Emmons	Dorothy C.	26	14	482
Egidio	A. & R.	Mar. 24	14	185
Errickson	W. & E.	Apr. 2	14	692
Engrdo	Benedict	17	14	571
Emmona	A. & M.	20	14	480
Edwards	Gladys M.	May 3	14	131
Egan See 1910	Ellen M.	8	14	164
Edwards	Frederick M.		14	127
Estelle	Gladys E.	16	14	772
Emley	E. & C.	June 11	14	473
Egan	W. & C.	27	14	160
Erickson	G. & L.	July 3	14	656
Erbetta	Francesco	7	14	633
Elmer	Benjamin A.	9	14	413
Edgar	F. & F.	Sep. 5	14	74
Etol	Selma	27	14	786
Elliott	Margaret F.	Oct. 7	14	385
Elliott	Alice H.	8	14	376
Emmons	Samuel B.	25	14	490
Emmons	Elsie E.	26	14	484
Eckert	Charles E.	Nov. 12	14	32
Emmons	J. & E.	17	10	446
Eldridge	Raymond D.	23	14	309
Edwards	John	Dec. 2	14	139
Ellis	Madelyn B.	6	14	398L
		1913		
Eggleston	S. & J.	Jan. 26	14	258
Emmons	Vincent	Feb. 24	14	556
Ely	Austin C.	Mar. 7	14	503
Estel	C. & S.	13	14	854
Egan	Mary M.	26	14	234
Emmens	Florence I.	27	14	537
Egeland	Thor F.	28	14	243
Emery	C. & L.		14	522
Emery	C. & L.		14	521
Errickson	Verna E.	Apr. 8	14	785
Emery	Wellington J.		14	529
Ellison	H. & C.	May 2	14	465
Estelle	Walter	5	14	867
Ervingham	George L.	8	14	799
Ervein	H. &M.	June 11	14	794
Ellis	B. & S.	July 3	14	446
Evans	Glenn R.	10	14	927
Estell	Margaret A.	22	14	862
Estell	Helen A.		14	860
Edgar	Richard R.	23	14	150
Erickson	Daisy E.	Aug. 12	14	732
Emmons	W. & F.	29	14	546
English	C. & E.	Sep. 8	14	625
Estell	F. & K.	Oct. 1	14	855
Errickson	Annie F.	14	14	782
Ely	Bulah	Nov. 7	14	504
Evans	Ira E.	11	14	932
Ehlin	H. & L.	22	14	275
Einer	J. Lester	27	14	322
Eustace	Joseph A.	Dec. 3	14	893
Effingham	Alice M.	6	14	219
Emmons	Nellie	8	14	555
Estelle	Charles W.	Feb. 15	14	865M
Estell	Howard	June 22	14	864
Estelle	Charles	Feb 15	14	865
Egan	Walter V.	Sept 11	14	234 M
Eigenrauch	Herbert W.	" 25	14	316 M
Eckman	Wm. H.	Feb. 23	14	123M

1910-14. Monmouth County.

SURNAME	CHRISTIAN NAME OR PARENTS' INITIALS	DATE	VOLUME	PAGE
		1914		
Estell	- & M.	Jan. 7	16	677
Estelle	Edna	Feb. 2	16	680
Erving	H. & S.	4	16	597
Ensley	Sanahanna	23	16	478
Erickson	H. & H.	Mar. 2	16	555
Emmons	Elizabeth H.	6	16	373
Emmons	Clarence P.	16	16	370
Eustace	- & M.	21	16	709
Egan	Margaret	24	16	18
Eyles	Wilson S.	Apr. 6	16	827
Edelson	L. & H.	19	15	1074
Estell	W. & S.	May 4	16	678
England	Andrew M.	6	16	421
Estell	Marion	7	16	679
Eller	Robert H.	11	16	232
Evanoff	Isabelle F.	June 15	16	721
Ely	L. & L.	19	16	326
Eastmond	Eleanor	24	15	979
Emmens	Vivian	27	16	362
Estlow	T. & E.	July 9	16	688
Erving	Lillian E.	Aug. 23	16	598
Errickson	Sarah D.	26	16	586
Emery	Marion E.	31	16	351
Eddelman	Joseph X.	Sep. 4	15	1068
Ensley	Cordelia	Oct. 26	16	477
Eggitio	A. & M.	Nov. 1	16	41
Elder	Harry C.	7	16	183
Everingham	L. & L.	9	16	784
Elliott	Dorothy	12	16	251
Evemhan	A. & J.	19	16	792
Ewell	Roy	22	16	814
Emmons	Lloyd	Dec. 4	16	379
Emmons	Evelyn M.	15	16	374
Emmons	Evelyn C.		16	375
Edwards	Sarah	" 1	15	1136 m
Epstein	Wm.	Oct 19	16	524 m
Erwen	Dorothy M	Aug. 13	16	596 m

INDEX OF BIRTHS IN NEW JERSEY

Monmouth County 1910-14.

SURNAME	CHRISTIAN NAME OR PARENTS' INITIALS	DATE	VOLUME	PAGE
		1910		
Fowler	Lillian D.	Jan. 14	13	1159
Finkle	Samuel R.	Feb. 2	13	415
Fix	M. & E.	Mar. 23	13	711
Francy	Donald G.	Apr. 4	14	73
Fowler	Gertrude	24	13	1157
Fary	Harry E.	25	12	1013
Fowler	Ruth	May 8	13	1103
Figaro	Dominic	14	13	322
Feins	E. & M.	23	13	427
Flange	L. & M.	June 13	13	749
Frazee	Hartson W.	15	14	176
Ferry	George J.	24	13	223
Flandreaw	H. & F.	29	13	748
Fisher	J. & A.	July 2	13	580
Faught	F. & M.	10	12	1039
Fox	J. & H.	11	13	1109
Fisler	G. & C.	12	13	634
Fenton	W. & L.	23	13	81
Frederick	S. & P.	29	14	209
Ferero	Frank	31	13	100
Fraley	Raywood	Aug. 1	14	22
Fredman	Ester M.	15	14	225
Freeman	Sallie S.	16	14	262
Fitzgerald	John J.	24	13	663
Friedel	L. & R.	31	14	378
Flitcroft	Albert E.	Sep. 8	13	828
Frazee	Winafred A.	20	14	177
Forster	Stanley W.	22	13	1070
Fields	W. & J.	30	13	309
Ferguson	D. & S.	Oct. 4	13	104
Farr	Charlie E.	5	12	965
Farmer	J. & C.	9	12	958
Flyer	Rose		13	862
Ferrey	Marjorie I.	13	13	197
Fary	R. & J.	26	12	1012N
Flynn	A. & K.	Nov. 14	13	865
Fielder	L. & D.	Dec. 6	13	301
Filan	T. & A.	15	13	421
Fries	Charles S.	21	14	414
Frank	C. & S.	28	14	85
Ford	Wyadelyn	Aug 3	13	1020 M
		1911		
Farrell	E. & J.	Jan. 5	14	279
Frace	G. & M.	15	15	520
Fary	Bloomfield	19	14	318
Fitzner	Marjorie I.	21	14	1210
Furcilt	S. & A.	25	16	15
Feeney	Grace	27	33	700
Fielder	E. & E.	28	14	842
Ferry	G. & C.	Mar. 10	21	90
Frost	C. & F.	15	15	982
Ford	Eugene A.		15	303
Foster	Carmine L.	26	15	416
Fowler	Charles B.	Apr. 14	15	457
Fichter	Viola L.	27	14	812
Forman	Sophia	30	15	340
Farley	T. & N.	May 3	14	233
Flannigan	Edward R.	10	15	52
Fisher	Harold W.	14	14	1119
Fatti	Patrick	27	14	339
Ford	Frank	28	15	305
Fisher	J. & A.	June 5	14	1093
Foster	Samuel L.	22	15	435
Fielder	F. & M.	27	14	843
Foulk	Francis	July 3	15	444
Falkinburg	Leczia B.	14	14	122
Fary	B. & J.	20	14	317
Frostick	Catherine E.	31	15	989
Frank	H. & M.	Sep. 7	15	593
Faleo	Etta R.	18	14	102
Ferry	William J.	24	14	766
Farry	Marion E.	25	14	312
Fallon	Emma	26	14	136
Furlong	J. & M.	Oct. 5	16	26

1910-14. Monmouth County.

SURNAME	CHRISTIAN NAME OR PARENTS' INITIALS	DATE	VOLUME	PAGE
		1911		
Foster	Charles	Oct. 22	15	418
Fix	Edward	26	14	1238
Francey	T. & J. CORROBORR	28	15	550
Fredrick	A. & L.	29	15	718
Foster	E. & A.	Nov. 10	15	409
Fielder	Alice E.	12	14	844
Fowler	T. & B.	19	15	456
Forman	R. & H.	Dec. 9	30	906
Fields	-. & B.	20	14	850
Funcke	L. & B.	23	16	1
Fergoro	P. & J.	24	14	640
Fort	John F.	June 27	15	374m
Finkelstein	Nathan	Oct 2	14	960M
Ferrara	Romeuldo	Feb 6	14	709M
		1912		
Fergaro	John	Jan. 14	15	147
Fox	J. & H.		16	307
Feddler	Cilia	22	15	97
Falco	J. & J.	24	14	1001
Farr	E. & E.	30	14	1172
Fulchi	E. & E.	Feb. 11	16	884
Fiargo	Carrie	22	15	484
Fark	Philomine	Mar. 15	14	1125
Farrell	J. & A.		14	1185
Fuller	A. & H.	Apr. 8	16	892
Francis	J. & S.	18	16	395
Ferry	P. & H.	30	15	438
Frankel	Abram	June 3	16	464
Fielder	David B.	9	15	516
Fix	H. & E.	July 4	15	985
Fields	W. & J.	12	15	520
Flett	P. & A.	25	15	1092
Fountain	James H.	30	16	287
Ferrara	J. & M.	Aug. 12	15	352
Ferrara	J. & M.		15	351
Falkerburg	John A.	17	14	1024
Flood	Harvey	20	15	1109
Farina	Degnamerita	23	14	1112
Fraina	Molly		16	361
Foley	Ruth	28	16	56
Foster	Madeline	Sep. 5	16	271
Freeman	W. & C.	13	16	597
Freitag	Arthur G.	19	16	644
Franklin	P. & A.	26	16	477
Farrar	Ralph N.	27	14	1178
Frankelstein	S. & S.	30	16	470
Fler	B. & M.	31	15	1080
Fary	Lillian	Nov. 1	14	1223
Foster	Florence A.	2	16	258
Fisler	G. & K.	11	15	917
Fitzgerald	W. & E.	13	15	933
Feeney	W. & C.	25	15	141
Fazzone	Edmea	19	15	68
Finegold	I. & B.	Dec. 19	15	625
Figara	Catherine	24	15	535M
Frawley	P. & M.		16	520
Finn	Michael	26	15	692

Monmouth County. 1910-14.

SURNAME	CHRISTIAN NAME OR PARENTS' INITIALS	DATE	VOLUME	PAGE
		1913		
Fletcher	A. & M.	Jan. 3	16	44
Farry	B. & N.	15	15	160
Felshman	Minnie	21	15	407
Felman	D. & I.		15	401
Farley	Catherine	25	15	79
Fisher	J. & A.	26	15	963
Figara	Rosa	30	15	713M
Fallon	Edward		14	1160
Fitzner	Evalyn M.	Feb. 4	15	1069
Fleming	M. & R.	5	16	17
Frank	H. & M.	26	16	568
Ferugiari	Janice R.	27	15	609
Fowler	W. & C.	Mar. 9	16	438
Ferargo	L. & R.	15	15	456
Fielder	Charlotte	29	15	680
Frost	Annie A.	Apr. 5	16	946
Follansby	Edgar	10	16	221
~~Farvo~~ FALVO	Joseph	11th ~~12~~	15	166
Fargo	M. & H.	18	15	53
Finn	Henrietta	26	15	831
Finn	Joseph		15	831
Fielder	John S.	May 21	15	682
Fenton	Joseph C.	June 20	15	443
Finkle	Dorothy D.	23	15	816
Ferraro	Loney	July 1	15	544
Flanagan	E. & M.	6	15	1125
Fowler	R. & M.	7	16	436
Ferraro	Pasquale	12	15	559
Francey	Vivian	14	16	528
Feld	Samuel S.	22	15	360
Falco	Thomas	23	14	1119
Feist	Virginia I.		15	352
Frazer	Florence M.	25	16	657
Flynn	T. & C.	28	16	139
Flett	Eva E.	31	16	57
Fowler	Hardin C.	Aug. 11	16	445
Figaro FILIPINA	J. & A.	24	15	715
Farrell	Regina	Sep. 16	15	139
Farruggio	Salvatore	23	15	159
Fitzgerald	Alfred W.	29	15	1036
Fogarty	J. & M.		16	185
Fowler	W. & L.	Oct. 6	16	437
Fullman	A. & N.	9	16	1016
Fritzinger	Margaret		16	916
Flood	Helen E.	12	16	91
Frye	Dexter		16	971
Fischler	Peter	15	15	938
Francis	W. & F.	28	16	536
Frazee	Lawrence A.	Nov. 2	16	653
Falco	Crocinda	8	14	1115
Fetto	Josephine	13	15	628
Frichion	M. & M.	Dec. 2	16	812
Fitzner	George	13	15	1070
Ferry	P. & M.	15	15	598
Foster	Harold	30	16	403
		1914		
Feurich	Ruth M.	Jan. 1	17	591
Freeman	William J.	8	18	774
Flaer	Labaw	11	17	1129
Folschi	Mary	26	18	204
Fleming	Harold	Feb. 9	18	19
Fleming	Raymond L.		14	26
Ferry	W. & A.	Mar. 4	17	552
Falko	Mary	7	16	970
Fineburg	Bessie		17	757
Frost	G. & F.	8	18	990
Franklin	P. & A.	9	18	628
Farrell	John	10	16	1150
Fitzgerald	Martha	20	17	1080
Fogerty	Harry W.	Apr. 6	18	162
Figaro	Mary	7	17	669
Freeman	Helena K.	20	18	768

1910-14. Monmouth County.

SURNAME	CHRISTIAN NAME OR PARENTS' INITIALS	DATE	VOLUME	PAGE
		1914		
Fields	Robert A.	May 17	17	654
Ferrando	A. & N.	25	17	450
Foster	John W.	June 12	18	403
Fowler	Grace M.	July 7	18	438
Fultz	James	13	18	1100
Fisher	J. & A.	20	17	989
Fox	E. & E.	23	18	446
Flanagan	J. & E.	Aug. 8	17	1145
Farley	Edward	18	16	1083
Finn	George A.	22	17	814
Fredo	Beniamino	23	18	707
Ferrett	Fred P.	30	17	508
Fallon	George D.	31	16	980
Flitcraft	John S.	Sep. 7	18	61
Frazer	Anna M.	10	18	684
Freer	A. & E.		18	777
Fosten	J. & G.	21	18	381
French	Oliver V.	27	18	805
Ferris	I. & M.	29	17	527
Fields	Doris M.	Oct. 5	17	651
Frostick	Helen	30	18	996
Fielder	E. & E.	Nov. 7	17	643
Flynn	Henry S.	22	18	122
Fenton	William T.	25	17	353
Ford	Andrew N.	Dec. 22	18	249
Franklin	H. & L.	27	18	627
Fulcomer	G. & L.	29	18	1070
Forehand	Stanley	May 28	18	280 m
Froese	Emma M.	Sept 5	18	969 m
Fumino	Carmela	Aug 14	18	1139 m
Fitzner	Mary	Dec 24	17	1090 M

335 INDEX OF BIRTHS IN NEW JERSEY

Monmouth County. 1910-14.

SURNAME	CHRISTIAN NAME OR PARENTS' INITIALS	DATE	VOLUME	PAGE
		1910		
Georgie	M. & H.	Jan. 15	15	172
Gant	Ralph O.	23	14	912
Gorman	Bessie	Feb. 19	15	1208
Giddings	Josephine M.	26	15	425
Gill	T. & M.	Mar. 7	15	493
Goodwin	C. & J.	20	15	1147
Grieshaber	Myrtle L.		16	550
Garrison	Malcom	29	14	1067
Gillman	M. & F.	30	15	532
Gifford	Ensley	Apr. 24	15	453
Griggs	H. & O.	May 4	16	604
Greenw	S. & C.	13	16	448
Garthwaite	Jone	23	14	1085
Guttennsen	B. & M.	28	16	1068
Gaulten	Arthur	31	14	1185
Geldner	M. & D.	June 11	15	87
Glickman	D. & E.	15	15	780
Groff	Edith T.	July 2	16	676
Gifford	H. & E.	7	15	450
Gambill	Dorothy E.	16	14	857
Gates	Clive F.	25	14	1158
Gisleson	P. & A.	29	15	660
Gleeson	T. & E.	Aug. 4	15	758
Green	Phillip E.	8	16	387
Galesky	John	20	14	747
Gughelina	P. & P.	Sep. 4	16	921
Geroni	Nicholas	10	15	257
Grehea	F. & M.	26	16	500
Gulbrenson	Margaret M.	Oct. 2	16	951
Gifford	Elizabeth	4	15	452
Gordon	J. & E.	9	15	1171
Garrity	Augusta	13	14	1074
Green	J. & L.	16	16	352
Gesse	Veto	19	15	296
Gray	J. & P.		16	272
Gunther	Harold T.	20	16	990
Guilmartin	J. & E.	22	16	940
Gifford	C. & C.	27	15	448
Glassy	Thomas H.	30	15	737
Gehlhouse	C. & M.	Dec. 3	15	39
Gelse	John	" 25	15	103m
Gillman	Mathan	Mar. 30	15	534L
		1911		
Glennon	James	Jan. 5	17	358
Gray	George R.	21	17	1122
Granse	Mary E.	28	18	457
Gibson	G. & A.	Feb. 4	16	1128
Geayer	J. & C.	16	16	717
Glover	B. & R.	22	17	379
Granato	Tony	Mar. 4	17	999
Grant	T. & C.	5	17	1033
Garofalo	T. & M.	12	16	482
Guyer	H. & M.	31	18	792
Guiseppe	G. & A.	Apr. 17	18	648
Guinane	Mary	18	18	645
Glickwell	C. & A.	24	17	367
Gattis	Carmine	May 3	16	638
Grey	James M.	June 3	18	202
Gillan	W. & V.		17	62
Gustello	G. & C.	8	18	756
Greenburg	Annie	16	18	104
Glasser	E. & E.	21	17	319
Gales	Seaton	July 20	16	204
Gales	Helen S.		16	203
Gregory	Grace	22	18	166
Gregory	Dorothy		18	163
Goetz	Emily F.	24	17	475
Gordon	M. & T.	25	17	751
Gustafson	F. & J.	27	18	747
Griffin	William	28	18	242
Gerahty	Monica	Aug. 7	16	901
Gillig	C. & I.	10	17	93
Gray	Albert G.	21	17	1114

SURNAME	CHRISTIAN NAME OR PARENTS' INITIALS	DATE	VOLUME	PAGE
		1911		
Gardiner	- & O.	Aug. 22	16	415
Gillespie	J. & E.	25	17	72
Gorman	G. & E.	26	17	799
Guisto	Domenico	27	17	268
Grigg	Albert W.	Sep. 4	18	264
Guinco	Rosa	7	17	262
Gill	T. & A.	9	17	48
Giglio	D. & M.	13	16	1181
Gardell	A. & S.		16	409
Gee	Raymond L.	27	16	735
Gorey	Florence	28	17	788
Guynup	Catherine S.	30	18	794
Gaetano	Anna		16	106
Gayner	Cecil W.	Oct. 4	16	686
Goode	P. & N.	7	17	697
Gill	T. & M.	9	17	47
Green	C. & E.	12	18	26
Guarentio	Helen	14	18	555
Gilbert	Ruth	15	17	18
Gordon	Benjamin	18	17	756
Goff	Abner A.	21	17	480
Galluccio	Americo	31	16	310
Gaviser	Solomon	Nov. 6	16	670
Goodwin	Carlos P.	15	17	732
Golding	Meta M.	20	17	584
Cracatt	Lillian	25	17	1097
Gleason	J. & S.	Dec. 1	17	338
Goff	L. & I.	3	17	478
Groz	Jackson A.	15	18	476
Gibson	A. & S.	20	16	1127
Garrity	F. & M.		16	535
Gouldy	Violet C.	23	17	880
Goslin	Randall	27	17	838
Garrity	Helen	30	16	537
Gunther	Mildred H.	Oct. 28	18	705 m
Gant	James S.	July 14	16	377 f
		1912		
Gravatt	C. & L.	Jan. 2	18	1185
Geraldi	V. & A.	9	17	768
Geminati	Frances	15	17	687
Gulick	Julia W.	29	19	722
Garrity	J. & J.	30	17	393
Gulick	Marion C.	Feb. 12	19	723
Gaskins	Frederick	15	17	448
Gaskins	John		17	448
Glover	J. & K.	19	18	386
Gettis	Annie	Mar. 5	17	888
Gant	A. & C.	[illegible] 9	17	216
Green	J. & V.		19	39
Gore	Merritt R.	17	18	856
Green	I. & S.	19	19	35
Glashan	A. & P.		18	298
Gifford	W. & M.	20	17	1048
Grovatter	J. & M.	22	18	1191
Glowazki	J. & E.	23	18	396
Galatro	Antontie	29	17	20
Gordon	Margurite	31	18	843
Gordon	John T.		18	835
Gifford	C. & C.	Apr. 3	17	1046
Gruidin	Abraham	6	19	549
Gualemi	Andrew P.	7	19	598
Green	James H.	17	19	76
Geldner	M. & D.	24	17	657
Glover	D. & C.	29	18	384
Gunse	George F.	May 3	19	758
Gale	Richard I.	24	17	32
Giglio	Vivian	June 13	17	1060
Green	T. & M.	18	19	47
Green	T. & M.		19	46
Glennon	Harold J.	21	18	359
Guerin	J. & M.		19	648
Green	W. & M.	29	19	50
Graci	Mary	July 11	18	1026

356 INDEX OF BIRTHS IN NEW JERSEY

Monmouth County. 1910-14.

SURNAME	CHRISTIAN NAME OR PARENTS' INITIALS	DATE	VOLUME	PAGE
		1912		
Glickman	D. & E.	July 14	18	369
Gravatt	Olive M.	23	18	1188
Gilbert	Victor	25	18	19
Galli	Augusto L.	27	17	108
Gualri	Theresa	Aug. 2	19	602
Greenwood	George A.	5	19	171
Gifford	P. & A.	9	17	1047
Guttormsen	B. & M.		19	850
Gehlhaus	F. & B.	10	17	599
Gloistein	Leroy	11	18	382
Goff	Filomena	15	18	498
Gaultere	S. & M.	26	17	497
Gerl	G. & M.	30	17	811
Gouley	J. & M.	Sep. 1	18	976
Glasser	Edward	2	18	312
Gnaneri	J. & M.	20	18	418
Gosse	Lillian A.	27	18	924
Gilsey	V. & O.	29	18	108
Graham	Ruth H.	Oct. 2	18	1081
Gannon	George W.	7	17	197
Griffiths	E. & B.	13	19	298
Glaser	Seligmun	17	18	296
Griggs	James H.	21	19	307
Generrella	Donatti	30	17	698
Griffen	T. & E.	Nov. 6	19	272
Gill	Frederick P.	14	18	47
Goddard	Dorothy L.	19	18	443
Gavzan	B. & M.	Dec. 12	17	531
Griffin	S. & B.	17	19	275
Grey	Margaret L.	18	19	245
Gigilia	Antoniette		17	1058
Giblon	J. & A.	20	17	1003
Guilmartin	J. & E.	30	19	703
Goldberg	Arthur	July 16	18	555 M
Geroni	Ercolo	Feb 10	17	835 M
Guderjahn	Ida	Sept 23	19	635 L
		1913		
Griswold	M. & L.	Jan. 5	19	421
Gillan	William D.	18	18	109
Gant	T. & E.	27	17	353
Grazevno	Rosie	Feb. 7	19	68
Gorey	Lillian	11	18	930
Goodwin	R. Burton	12	18	849
Govino	Pasquale	17	18	1059
Goldbaar	Pearl	24	18	639
Glum	William H.	Mar. 5	18	464
Gorden	M. & T.	11	18	880
Gagaro	J. & J.	27	17	76
Gelso	R. & A.	Apr. 12	17	841
Georg	Mildred G.	May 4	17	916
Gettis	Louis J.	10	17	1068
Glover	Hope E.	18	18	448
Ghezzi	Angelo	25	17	1084
Garrity	Thomas A.	June 7	17	537
Gattacava	Antonia	22	17	646
Galtro	J. & M.	27	17	280
Grant	Richard H.	July 9	18	1233
Gustafson	Gustaf A.	17	19	913
Gehlhaus	C. & M.	18	17	764
Geroni	Fominick	21	17	1017
Grover	Gladys R.	Aug. 10	19	577
Gray	C. & F.	18	19	49
Grooms	D. & E.		19	479
Gillingham	T. & M.	21	18	150
Greer	Thomas	31	19	216
Gosselin	Edward M.	Sep. 8	18	992
Gatto	Elizabeth	13	17	651
Godlaske	John	16	18	502

1910-14. Monmouth County.

SURNAME	CHRISTIAN NAME OR PARENTS' INITIALS	DATE	VOLUME	PAGE
		1913		
Garrity	Catherine	Sep. 20	17	533
Gravatt	Emma S.	21	19	39
Gibbert	Eleonora	22	17	1162
Gordon	G. & I.	Oct. 7	18	874
Gearld	Teddy	9	17	720
Gayner	Noreen L.	12	17	702
Greff	A. & A.	15	19	446
Gerani	Innocenta	30	17	1018
Gordon	Janet		18	903
Gant	H. & L.	Nov. 4	17	351
Gualteri	Lewis	5	19	673
Green	B. & E.	14	19	107
Gibbons	John A.	18	17	1170
Gatto	G. & C.	24	17	649
Gravatt	W. & A.	29	19	38
Golden	Valeria M.	Dec. 13	18	652
Green	W. & H.		19	118
Gress	Jessie T.	18	19	272
Greenfield	Harry	25	19	187
Goff	Wm. S.	Apr. 18	18	556
Garaventa	Mary E	Nov 15	17	374
		1914		
Glover	Harris	Jan. 23	20	424
Gilman	Myrtle W.	26	20	110
Glasser	E. & E.	Feb. 8	20	338
Gilbert	Pierson R.	10	20	28
Goode	Alfred J.	28	20	796
Gibson	Marion P.	Mar. 17	19	1184
Gilbert	G. & J.	19	20	18
Gordon	W. & D.	26	20	844
Gernato	Ella	Apr. 2	19	980
Garofalo	Matthew	12	19	452
Goff	C. & -	18	20	525
Gibson	George N.	30	19	1178
Gilbert	Robert H.	May 1	20	30
Goodwyne	C. & J.	6	20	824
Gifford	Howard A.	8	19	1227
Geldner	Tarry M.	25	19	793
Grieco	Umberto M.	29	21	444
Grun	C. & L.	June 4	21	194
Gravatti	Mildred	7	21	119
Gaskill	Frank L.	12	19	579
Gosse	Annie B.	17	20	940
Gill	T. & A.	20	20	62
Galluccio	Frances E.	25	19	271
Grispi	Rosalia	July 5	21	579
Granato	Joseph	9	21	8
Greenberg	Ruth	15	21	287
Greenberg	Ruth	16	21	287
Glum	Charles E.	17	20	431
Glover	D. & C.	18	20	418
Geroni	William	Aug. 26	19	993
Goldstein	Ethel		20	678
Gregerson	H. & G.	27	21	364
Greer	Harry		21	353
Gifford	Annabella	28	19	1222
Giglia	D. & M.	Sep. 1	20	7
Galvin	A. & M.	2	19	282
Gorky	J. & B.	Oct. 2	20	889
Gunther	W. & A.	6	21	999
Gifford	C. & C.	15	19	1219
Gifford	Carrie	30	19	1223
Green	G. & L.	Nov. 1	21	197
Garrison	Leon F.	8	19	493
Gulbrandsen	George A.	9	21	945
Gibson	C. &L.	10	19	1170

INDEX OF BIRTHS IN NEW JERSEY

Monmouth County. 1910-14.

SURNAME	CHRISTIAN NAME OR PARENTS' INITIALS	DATE	VOLUME	PAGE
		1914		
Cacobuicy	Daniel	Nov. 10	19	24
Gravatti	Beatrice		21	118
Grover	Kenneth	12	21	723
Graham	John J.	23	20	1080
Gould	Thomas P.	Dec. 2	20	988
Glennon	Helen M.	11	20	384
Gains	William	29	19	99
Gress	F. & B.	31	21	414
~~Griesshaber~~		Nov 19	21	458 M
GRIESSHABER				

1910-14. Monmouth County.

SURNAME	CHRISTIAN NAME OR PARENTS' INITIALS	DATE	VOLUME	PAGE
		1910		
Helmuth	W. & A.	Jan. 1	18	292
Havens	W. & S.	4	17	1079
Hurley	F. & M.	5	19	877
Howard	Denton C.	10	19	457
Howard	Harry M.		19	465
Heigut	M. & P.	29	18	146
Hanson	J. & E.	Feb. 1	17	611
Hollywood	M. & C.	5	19	77
Hankins	A. & L.	14	17	468
Higgins	E. & A.	16	18	742
Hendrickson	Helen E.	21	18	373
Heyer	J. & L.	22	18	673
Hughes	Louise J.	23	19	720
Hardy	H. & E.	25	17	679
Hyers	T. & F.	Mar. 3	19	974
Hawkins	Florence E.	14	17	1110
Hannihan	E. & J.	15	17	541
Hansen	Josephine	16	17	598
Hulse	C. & M.	18	19	706
Hartman	H. & E.	30	17	903
Hulsart	H. & E.	31	19	764
Haviland	Ida A.	Apr. 17	17	1092
Haberstick	Herbert P.	21	16	1125
Hicks	David P.	24	18	716
Hartsgrove	C. & A.	26	17	943
Harvey	Henry	28	17	966
Hopkins	Mabel	May 1	19	234
Hendrickson	- & K.	4	18	366
Hennessy	Mary M.	12	18	405
Haines	Leslie M.	13	17	113
Hart	E. & F.		17	856
Hallerm	Frances F.	21	17	211
Hay	J. & E.	22	17	1126
Hoffman	William F.	23	18	1170
Hurley	John F.	June 5	19	889
Herbert	Lillian	6	18	475
Haines	A. & -	7	17	104
Holmes	Wilbur	8	19	116
Herbert	Ruth	9	18	478
Havens	John W.	10	17	1083
Havens	John W.	18	17	1083
Hargott	Jessie	21	17	689
Holman	G. & D.	25	19	86
Hall	H. & R.	30	17	162
Havens	David E.	July 4	17	1080
Harkins	C. & A.	10	17	703
Hough	Marie		19	409
Harris	I. & M.	16	17	765
Hesse	J. & M.	17	18	619
Hance	H. & A.	18	17	408
Hawley	Annie L.	22	17	1118
Hurley	S. & S.	27	19	883
Hyers	A. & V.		19	973
Hurley	F. & L.	28	19	878
Hapgood	Beatrix	30	17	635
Hallenbeke	Burton F.	Aug. 4	17	206
Hansotte	G. & C.		17	625
Hallam	Edmund	7	17	199
Hallmeyer	Helen C.	14	17	222
Hardy	L. & A.	15	17	680
Harris	W. & A.	16	17	777
Hurley	H. & A.	19	19	879
Hampton	- & J.	20	17	386
Haberstick	Herbert P.	21	16	1125
Henry	George	24	18	437
Hendrickson	Kenneth A.	25	18	375
Hensen	C. & A.	26	18	451
Haws	Frederick W.	27	17	1121
Herbert	- & M.	28	18	468
Hutchinson	H. & B.	31	19	933
Hopkins	Daniel E.	Sep. 4	19	230
Hennessey	Madeline	9	18	399
Hall	S. & S.	10	17	168
Hallenbeke	Vivian E.	11	17	207
Hartsgrove	J. & G.	12	17	942
Hunsinger	Charles W.	17	19	813
Hulse	F. & E.	24	19	767
Huff	Ira B.	26	19	664
Hendrickson	Le Etta	28	18	376
Hildreth	H. & M.	29	18	797
Hammond	Charles B.	Oct. 10	17	371
Hart	Marvin	11	17	882
Heidrich	P. & V.		18	144

INDEX OF BIRTHS IN NEW JERSEY

Monmouth County. 1910-14.

SURNAME	CHRISTIAN NAME OR PARENTS' INITIALS	DATE	VOLUME	PAGE
		1910		
Heyniger	Winibeth A.	Oct. 16	18	681
Hartneddy	M. & M.	24	17	932
Haley	Helen E.	30	17	150
Harrington	John D.		17	756
Higgins	P. & N.	Nov. 4	18	744
Hopla	J. & C.	5	19	243
Halsey	G. & A.	17	17	265
Hoppeck	A. & A.	Dec. 3	19	252
Hoffman	W. &"R.	6	18	1110
Hanson	Evelyn M.	12	17	616
Hyer	Sara J.		19	972
Harrison	Robert M.	16	17	844
Hellings	H. & M.	17	18	269
Hearn	Mary	18	18	31
Humphrey	Naomi H.	28	19	795
Hendricks	F. & E.	29	18	354
Harvey	Willard K.	Apr. 16	17	979m
Hart	Beatrice	Nov. 28	17	863L
Hagerman	William P.	Aug 17	17	52L
Herbert	Edward M.	July 9	18	470M
Harris	Robert	July 16	17	808M
Hurley	William C.	Feb 17	19	892M
Hulshart	Margaret	Mar. 24	19	768M
Haley	Irma S.	" 6	17	150M
Hendrickson	Marion J.	June 12	18	376M
Harris	Ruth D.	Jan 3	17	812m
Holmes	Stanley L.	Apr. 23	19	763m
Hazard	Florence	Apr. 26	17	1196m
Hoyt	Anson	July 2	19	535M
* Holland	Harvey V.	Birth reg 1911	see supp file	
Hyoit	F. & A.	Jan. 2	21	1014
Hurley	G. & L.	7	21	872
Hibbett	C. & C.	22	20	494
Halliday	Arthur E.	29	18	1111
Havens	Myrtle	Mar. 1	19	752
Heuser	Evelyn T.	3	20	448
Kieran	Kiaran V.	7	21	238
Holznagle	G. & C.	10	21	90
Hyer	Reuben F.	26	21	986
Hoffman	P. & H.	Apr. 3	20	994
Halloway	Gloria L.	5	18	1126
Houlett	F. & V.	6	20	445
Hess	C. & E.		20	405
Hoff	Ida M.	16	20	968
Hincholiffe	Hazel A.	18	20	746
Hammond	Edith	19	19	81
Hoag	Janet	29	20	844
Hampden	Alexander K.	May 2	19	89
Haverstraw	Marion E.	3	19	755
Hansen	Viola E.	5	19	291
Hopkins	J. & S.	6	21	173
Hulse	J. & E.	10	21	733
Heulitt	A. & B.	26	20	444
Hounihay	Dorothy	27	21	406
Howard	D. & M.	31	21	440
Hartinger	Martha M.	June 6	19	570
Holmes	A. & F.	8	21	13
Hochberg	Ruth P.	15	20	881
Harriet	Lule J.		19	403
Hewitson	R. & J.	18	20	456
Heilbroner	Louise	25	19	1032
Hays	Catherine	26	19	852
Hurley	J. & F.	28	21	873
Harris	Jesse C.	30	22	1009
Hall	A. & B.	July 1	18	1034
Holtsnagle	James E.	7	21	73
Haynes	Marie	9	19	846
Heyer	J. & M.	21	20	481
Haberstick	Ruth B.	22	18	855
Hintleman	P. & A.	23	20	780
Hopson	J. & S.	26	21	225
Hall	Frank G.	Aug. 4	18	1061
Hampton	P. & A.	5	38	112
Hallam	E. & A.	9	18	1092
Heath	A. & F.	14	19	928
Hammill	Irving J.	17	19	78
Herbenson	Mary	22	20	263

1910-14. Monmouth County.

SURNAME	CHRISTIAN NAME OR PARENTS' INITIALS	DATE	VOLUME	PAGE
		1911		
Harris	I. & H.	Sep. 6	19	424
Heyht	T. & C.	10	20	484
Hulse	- & M.	11	21	734
Howland	Ruth H.	12	21	510
Hosler	John E.	17	21	388
Hays	Edward T.		19	855
Humbest	Frances G.	26	21	746
Holmes	Anna L.	27	21	21
Holmstrom	Harold H.	28	21	45
Hays	Dorothy A.	Oct. 8	19	854
Hewitson	T. & E.	9	20	457
Hartford	Leo	11	20	380
Holbrook	Harry T.	12	20	1113
Hutchinson	E. & C.	16	21	929
Haulsleiter	Lillie I.	20	19	738
Hiltbrunner	Frank L.	26	20	732
Heimbold	F. & E.	31	19	1049
Horner	". & E.	Nov. 2	21	290
Hurley	F. & E.	4	21	871
Hintteman	Mary	8	20	781
Hewitt	Laura A.	16	20	468
Hellings	H. & M.	17	20	43
Hartshorn	Mary E.	25	19	608
Hill	Thomas P.	Dec. 6	20	692
Hill	Mary E.	11	20	685
Havens	Walter P.	20	19	753
Henry	Otis	Dec. 2	20	225m
Herbert	Woodrow	Mar. 31	20	281 M
Hackstaff	Frank	Mar. 23	18	879M
Howe	Alice H.	May 21	21	464L
		1912		
Hagerman	Estella E.	Jan. 2	19	1010
Hooper	Geraldine V.	4	22	287
Halliday	Joseph	5	20	103
Heulitt	George F.	10	21	592
Heulitt	S. & F.	13	21	591
Hopkins	Hazel	16	22	313
Hall	Helen W.	19	20	54
Hanlon	P. & M.	25	20	352
Hutchinson	Harry K.	28	22	1087
Hendricks	F. & E.	30	21	279
Hutler	J. & L.	Feb. 3	22	1102
Harker	W. & E.	5	20	535
Herbert	C. & L.	14	21	402
Holewa	Jozef	20	22	82
Haynes	A. & M.	Mar. 2	20	1041
Hurley	W. & H.		22	1027
Hyres	H. & C.	7	22	1160
Hopkins	Mary D.	10	22	320
Hopkins	Margaret C.		22	318
Harris	J. & T.		20	612
Hendrickson	Marjorie	13	21	295
Hazel	Robert H.	14	20	1057
Hennessey	Catherine A.	Apr. 4	21	321
Hyer	C. & M.		22	1130
Haviland	Carl F.	9	20	961
Hopla	J. & C.	12	22	327
Hyers	T. & F.	14	22	1134
Hyer	Caroline B.	17	22	1132
Holloway	William H.	24	22	136
Hopkins	Elizabeth J.	May 21	22	309
Haviland	Howard R.	23	20	963L
Helfrich	Helen A.	28	21	169
Haberstick	Mildred R.	31	19	920
Hulsart	Clifford A.	June 5	22	884
Hall	Henry D.	9	20	56
Heyniger	Paul W.	12	21	638
Halpen	Arthur A.	13	20	119
Hewitson	R. & J.	21	21	606
Hurley	F. & M.	26	22	1023
Harvey	L. & L.	July 3	20	811

INDEX OF BIRTHS IN NEW JERSEY

Monmouth County. 1910-14.

SURNAME	CHRISTIAN NAME OR PARENTS' INITIALS	DATE	VOLUME	PAGE
		1912		
Harris	W. & A.	July 7	20	619
Haley	F. & L.	8	20	20
Havens	W. & S.	18	20	949
Hooper	Nelson	19	22	288
Herbert	Nelson O.	21	21	417
Honnihan	T. & A.	23	22	264
Hankins	Cecil	30	20	331
Hansen	J. & K.		20	416
Hance	Irving	31	20	254
Hope	Lucy		22	301
Howley	Elsie M.	Aug. 1	22	647
Hahn	Hermine	13	19	1041
Haigh	Gretchen A.	19	19	1059
Hallam	L. & E.	23	20	78
Harper	John H.	25	20	582
Hansotte	Gladys M.	30	20	462
Heiser	Treasie		21	140
Hendrickson	J. & L.	Sep. 3	21	286
Harlow	A. & H.	5	20	547
Helm	Elizabeth S.	17	21	200
Harvey	Harold E.	19	20	817
Hicks	Henry A.	23	21	673
Hill	Pauline E.	Oct. 4	21	816
Hunter	J. & F.	5	22	976
Harris	B. & L.	9	20	609
Hoppach	A. & A.		22	333
Hyer	Helen		22	1133
Hallenbeke	D. & N.	23	20	91
Herring	Marjorie A.	Nov. 4	21	478
Haight	W. & M.	10	19	1060
Harrison	S. & P.		20	701
Heath	G. & S.	11	20	1114
Higgins	Jeannette M.		21	708
Hallam	Lucinda	15	20	79
Hurley	Alice E.	16	22	1028
Hunter	William	21	22	992
Hellings	H. & M.	24	21	188
Hyers	Edith	29	22	1135
Hawkins	Victor P.	Dec. 1	20	994
Henson	G. & C.	9	21	370
Halam	M. & A.	10	20	1
Hoffmann	William	11	21	1192
Henry	Otis	16	21	357
Herbert	Joseph	18	21	413
Hulick	Helen	27	22	858
Holmes	George O.	Nov. 10	22	164 M
Havens	Hilbert N.	" 24	20	952 L
Hagaman	Carl C	July 7	19	982 M
Hilley	Carl	Aug 29	20	21 M
		1913		
Hardy	Edward R.	Jan. 3	20	540
Hill	Elizabeth		21	841
Height	Clarence L.	5	21	98
Hurley	Jannett F.	12	22	1016
Holmstrom	Albert	13	22	169
Huggins	David L.	14	22	791
Hyer	Sophia	19	22	1119
Hoenge	Emil	20	21	1107
Holmes	A. & F.	21	22	144
Holtznagle	Rita	23	22	202
Howland	W. & M.		22	614
Harvey	J. & N.	26	20	837
Heuser	Charles H.	27	21	621
Hohman	William		22	86
Hardy	Raymond R.	31	20	543
Hunter	Adrian E.	Feb. 1	22	965

1910-14. Monmouth County.

SURNAME	CHRISTIAN NAME OR PARENTS' INITIALS	DATE	VOLUME	PAGE
		1913		
Herberg	Harry L.	Feb. 2	21	442
Hart	Woodrow W.	5	20	763
Hartsgrove	Orsenius J.	12	20	821
Hall	P. & R.	25	20	26
Hurley	Edna M.	27	22	1012
Hounihan	E. & J.	Mar. 2	22	518
Haldeman	Lillian E.	17	20	6
Hanaway	Kate H.		20	276
Hippensteil	Robert		21	962
Hoede	Margaret	22	22	261
Hosse	C. & E/	29	21	600
Hyer	Lila M.	Apr. 11	22	1117
Hall	Blanche	17	20	32
Hartneddy	M. & M.	20	20	811
Harris	I. & H.	25	20	636
Havens	J. & S.-		20	945
Hampton	Charles S.	26	20	256
Howe	W. & M.	May 2	22	578
Hopson	Viola E.	3	22	318
Havens	Wilson E.	4	20	952
Higgens	E. & A.	5	21	726
Hutchinson	E. & E.	12	22	1073
Hyer	Katherine	17	22	1116
Hampton	Donald H.	24	20	257
Havens	H. & M.	28	20	944
Hazelton	Harry H.	29	20	1062
Hambright	John K.	June 1	20	148
Hellman	L. & L.	6	21	210
Hughes	Walter R.		22	842
Hopkins	A. & E.	7	22	271
Helcotis	H. & B.	8	21	179
Horn	Ethel M.	9	22	353
Hagerman	R. & P.	18	19	1117
Hulsart	Frank B.		22	880
Hurley	A. & R.	25	22	1004
Harris	Margerete	27	20	672
Hobbs	Edwin S.		21	1039
Howland	Catherine S.	July 4	22	615
Hajost	Helen	6	19	1206
Hallam	E. & A.	10	20	70
Hopkins	H. & E.	12	22	275
Harris	Violet O.	17	20	687
Harris	W. & A.		20	639
Hopkins	Raymond		22	294
Halliday	W. & C.	Aug. 6	20	89
Hoffman	Henry		21	1176
Havens	Harold W.	10	20	951
Hurley	Verna V.	16	22	1023
Hance	Lester F.	17	20	281
Haynes	A. & -	25	20	1043
Hammond	Henry P.	27	20	242
Hyres	T. & F.	Sep. 2	22	1147
Hendrickson	Helen V.	3	21	312
Hendrickson	Harold W.		21	310
Hulshart	Rufus	15	22	886
Hankle	A. & E.	16	20	349
Hulse	F. & E.	17	22	881
Hamilin	Catherine	19	20	162
Heath	G. & S.	20	20	1117
Hyer	Thomas M.		22	1120
Hyer	Frederick T.	25	22	1114
Hennessey	Roland T.	27	21	348
Hendrickson	W. Nelson		21	319
Hampton	C. & J.	28	20	252
Haskins	William H.	Oct. 5	20	864
Heroy	Robert R.		21	528
Holahan	M. & M.		22	50
Havens	George A.	10	20	950
Harris	B. & L.	20	20	631
Hausotte	George S.		20	934
Hillyer	B. & M.		21	907
Hardroie	H. & M.	23	20	531
Havens	Gladys V.	27	20	949
Hanser	Frank H.	Nov. 1	20	453
Haberstick	F. & L.	11	19	1023
Hendricks	Philip F.	15	21	301
Hutchinson	Dorathy E.	17	22	1078
Harrison	Mary	22	20	713
Hammond	James	23	20	235
Hunt	John M.	Dec. 6	22	950
Havens	C. & S.	7	20	943
Hampton	George	8	20	260
Hardy	G. & J.	18	20	536

INDEX OF BIRTHS IN NEW JERSEY

Monmouth County. 1910-14.

SURNAME	CHRISTIAN NAME OR PARENTS' INITIALS	DATE	VOLUME	PAGE
		1913		
Harris	Edna S.	Dec. 29	20	646
Horner	Blanche E.	31	22	373
Hurley	Isabella		25	120
Hulshart	James R.	Sept 16	22	815 M
Holmes	Josephine	Jan 21	22	143 M
Hankins	Cecil B	Mar 29	20	341 M
Hackstaff	Margaret	Oct. 1	19	1060 M
		1914		
Hurley	Isabella	Jan. 5	25	120
Hunt	Clarence R.	15	25	44
Hollywood	M. & C.	20	24	390
Hickey	Robert C.	21	23	855
Herrick	Norma E.	26	23	705
Hartsgrove	J. & G.	29	22	1059
Hunter	Herbert S.	Feb. 1	25	80
Horstman	Carl D.		24	710
Herbert	D. & N.	10	23	609
Hyer	H. & C.	11	25	209
Hancock	Urban	14	22	540
Harvey	Edith	Mar. 5	22	1073
Hurley	W. & H.	11	25	113
Hulsart	Grace.	12	24	1182
Hammond	Dorothy	17	22	501
Hurley	J. & F.	19	25	112
Hampton	Harry W.	23	22	521
Hunt	Elemer	29	25	45
Hiltbrunner	Walter F.	Apr. 11	23	1063
Horn	Ruth L.	19	24	645
Hendrickson	J. & L.	21	23	478
Hall	Cleveland H.	May 7	22	266
Harker	Wilbur L.	10	22	810
Humbert	Helen B.	11	25	1
Hyer	Pearl A.	22	25	213
Hardy	Anna	24	22	779
Hurford	Winslow L.	27	25	109
Haley	Joseph H.	30	22	236
Huley	Joseph H.		24	1157
Hopla	Bessie C.	June 9	24	573
Harper	Gladys M.	12	22	847
Hayward	F. & S.	19	23	94
Hellings	H. & M.	21	23	369
Hippenstiel	Elizabeth M.	29	23	1128
Hand	C. & B.	30	22	543
Holeman	W. Morgan	July 5	24	324
Hidden	Lois E.	8	23	895
Hurley	Eleanor E.		25	116
Haviland	Ernest B.	10	22	1206
Huyler	Leonard R.	11	25	192
Heminway	John H.		23	420
Hornsby	S. & B.	17	24	678
Harris	E. & F.	20	22	869
Hepburn	Horace W.	22	23	591
Hanlon	B. & M.	24	22	625
Harold	W. & E.	27	22	840
Havens	Charles A.	31	22	1193
Hourihan	Anna M.	Aug. 1	24	802
Harrington	Robert	2	22	865
Hubbs	William E.		24	976
Hoff	W. & E.	5	24	119
Herden	Mary V.	11	23	630
Hallam	A. & T.	13	22	311
Hepler	Martha E.	14	23	598
Hicks	Hazel L.	19	23	884
Haddock	Alga M.	24	22	80
Halliday	J. & C.	26	22	326
Higgins	P. & S.	29	23	910

1910-14. Monmouth County.

SURNAME	CHRISTIAN NAME OR PARENTS' INITIALS	DATE	VOLUME	PAGE
		1914		
Hall	James E.	Sep. 1	22	282
Heyer	Edna		23	831
Hoffmeir	Catherine	2	24	223
Haley	F. & L.	11	22	234
Hallenbeke	C. & E.	18	22	316
Harris	Sarah	24	22	930
Hendrickson	Chadwick	Oct. 5	23	485
Hendrickson	George O.		23	486
Harrison	Helen	14	22	954
Howe	W. & M.	18	24	867
Hintleman	William A.	22	23	1118
Harvey	S. & M.	23	22	1069
Howland	Charlotte G.	24	24	905
Houser	Ethel M.	28	23	806
Harrison	Jonathan	29	22	957
Hurley	Zoe E.	30	25	125
Hanson	John S.	Nov. 1	22	724
Havens	Howard A.	3	22	1194
Herberg	Helen L.		23	607
Hall	P. & R.	6	22	253
Herbert	W. & F.	9	23	611
Hollub	Eleanore C.	10	24	383
Holahan	Anna I.	20	24	291
Hubbs	Laura S.	25	24	971
Hyer	Mary E.	27	25	212
Hartner	Alvin H.	30	22	1056
Hopson	Harold	Dec. 1	24	594
Harvey	Carolina	2	22	1070
Hoag	Rosalind	11	24	23
Hopkins	Emerson A.	26	24	560
Hogan	Harlan	29	24	250
Hohl	Florence V.		24	277
Horner	Ruth M.	Sept 26	24	669m
Hagerman	Mulford M.	Aug. 15	22	136m
Halloway	Alfreda	Feb 20	24	379m
Hopkins	Elizabeth B.	Aug 31	24	559m
Howlett	W & E	Dec 19	24	907m

INDEX OF BIRTHS IN NEW JERSEY.

Monmouth County. 1910-14.

SURNAME	CHRISTIAN NAME OR PARENTS' INITIALS	DATE	VOLUME	PAGE
		1910		
Ireland	Leroy	Mar. 18	19	1202
Ireland	Lila		19	1203
Iadonisi	L. & C.	Apr. 7	19	1016
Irons	Earl C.	14	19	1212
Inteman	Irving C.	May 8	19	1162
Ingals	Hellen M.	Aug. 7	19	1111
Ivins	Margaret	Oct. 19	19	1278
		1911		
Ivins	I. & C.	Feb. 6	22	99
Iverson	John M.	Mar. 4	22	95
Itoi	Annie	23	22	85
Ireland	Charles	27	22	16
Irons	Margaret B.	May 3	22	32
Irons	D. & C.	Sep. 9	22	26
Irons	Pauline		22	33
		1912		
Imlay	Juanita	Jan. 25	23	107
Ivins	William V.	Mar. 20	23	297
Ireland	Helen A.	Apr. 8	23	217
Ickelheimer	Philip H.	Aug. 2	23	58
Iannuccilli	Rosa	Oct. 3	23	39
Ivins	I. & C.	23	23	295
Ireland	William	Nov. 28	23	221
ISLES	PHILIP H	Aug. 1	23	58
		1913		
Illenberger	F. & M.	Feb. 27	23	63
Irwin	Harriet V.	Mar. 8	23	234
Ireland	Sara E.	July 5	23	216
Iverson	Edward	Aug. 28	23	284
		1914		
Ingersoll	Frank W.	Feb. 18	25	395
Imlay	Robert C.	Mar. 8	25	344
Ireland	Lydia	31	25	477
Ireland	Reba V.	Nov. 8	25	476
Ingalls Pauline	A. & S.	24	25	384

1910-14. Monmouth County.

SURNAME	CHRISTIAN NAME OR PARENTS' INITIALS	DATE	VOLUME	PAGE
		1910		
James	William R.	Jan. 4	20	276
Jansen	Grace I.	18	20	339
Johner	W. & G.	Feb. 3	20	584
Jussel	Douglas K.	4	20	1098
Jackson	Mabel E.	18	20	89
Jeffrey	Gertrude F.	14	20	419
Johnson	E. & M.	Mar. 21	20	613
Jobes	Joseph	30	20	562
Johnson	F. & H.	Apr. 12	20	614
Johnson	B. & G.	18	20	600
Jones	L. & L.	20	20	850
Johnson	C. & J.	30	20	604
Johnson	Lillie M.	June 2	20	748
Joguhubea	A. & L.	20	20	580
Jansen	William H.	23	20	342
Johnson	A. & C.	July 19	20	593
* Johnson	Doris M.	Aug. 1	20	690
* Janoski	A. & A.	13	20	326
Jackson	H. & A.	17	20	33
Jackson	C. & A.	22	20	39
Jaskal	Esther	Sep. 5	20	389
Johnson	W. & R.	6	20	648
Johnson	Elva	7	20	699
Jones	M. & M.	15	20	851
Jones	J. & L.	19	20	848
Jones	Loretta	Oct. 25	20	931
Jeffries	J. & H.	28	20	421
Jeter	H. & C.	Nov. 8	20	530
Johnson	H. & M.	16	20	621
Jeffrey	Edward E.	21	20	418
Jackson	J. & A.	23	20	35
Johnson	William B.	28	20	794
* Jumper	Louisa M.	July 28	20	1068
* Justice	Anna M.	Aug. 3	20	1102
Juliano	Josephine	" 13	20	1059 m
Jones	Harold H.	July 8	20	906 m
Jones	Leroy	Sept. 2	20	928 m
		1911		
Jacobsen	Randolph T.	Jan. 20	22	253
Johnson	Ella	Feb. 5	22	787
Johnson	Gustina	8	22	806
Johnson	Minnie E.	14	22	858
Jonas	Ruth	Mar. 5	22	924
Johnson	R. & A.	9	22	731
Jones	Robert H.	25	22	1028
Johnson	W. & H.	27	22	739
Jones	Hattie	31	22	1002
Jobs	C. & E.		22	664
Johnson	Adrew O.	Apr. 12	22	744
Jennings	Sarah	18	22	597
Johnson	H. & L.	May 6	22	716
Jones	L. & B.	16	22	949
Johnson	J. & C.	18	22	724
Johnson	Ruth E.	June 11	22	870
Johnson	H. & E.		22	713
Johnson	E. & M.	17	22	709
Jones	Jesse C.	30	22	1009
Johnson	W. & S.	July 1	22	741
Johnson	Edna M.	Aug. 6	22	779
Jacobie	W. & D.	Sep. 14	22	219
Jackson	Ethel C.	Oct. 9	22	168
Jarosz	Leon	Nov. 9	22	485
Johnson	R. & R.	15	22	730
Johnson	Wilhelmina	29	22	887
Jaeger	Bernice	Dec. 9	22	304
Jones	John	22	22	1010
Jacobrosky	V. & H.	24	22	226
Juliano	Ventura	Mar. 21	23	84 m
Johnson	Wilma	Oct 18	22	897 m

INDEX OF BIRTHS IN NEW JERSEY.

Monmouth County. 1910-14.

SURNAME	CHRISTIAN NAME OR PARENTS' INITIALS	DATE	VOLUME	PAGE
		1912		
Johnson	William H.	Jan. 1	23	1139
Jaffe	Bessie	18	23	516
Johnson	Anna M.	27	23	985
Johnston	J. & H.	Feb. 5	23	1145
Johnson	Gilbert S.	9	23	1038
Johnson	William E.	17	23	1137
Janelle	James	19	23	606
Jeffrey	Susanna	Mar. 7	23	733
Justice	Carolina M.	10	24	213
Jordan	J. & K.	24	24	148
Johnson	A. & F.	27	23	921
Johnson	C. & H.	Apr. 2	23	928
Jalinski	Stella	25	23	556
Jansen	J. & M.	29	23	659
Jones	A. & A.	30	24	18
Jones	Jacob	May 6	24	97
Jones	C. & S.	25	24	20
Jackson	F. & W.	June 17	23	352
Johnson	Dorothy	18	23	998
Jones	Florence E.	27	24	76
Jackson	W. & J.	29	23	361
Johnson	Una R.	July 4	23	1129
Johnson	Harry	25	23	1047
Juianco	V. & C.	30	24	245
Jung	Thomas C.	Aug. 11	24	263
Johnson	Marian A.	12	23	1089
Janney	Harriett G.	20	23	638
Jaffee	George	21	23	517
Johnson	Edward H.	25	23	1011
Jorcleman	Virginia F.	Sep. 7	24	187
Johnson	J. & R.	8	23	947
Johnson	R. & M.	9	23	961
Jordan	W. & W.	14	24	150
Janowitz	A. & H.	15	23	654
Johnson	Helen A.	24	23	1050
Juliano	Theresa	Oct. 9	24	252
Jackson	J. & C.	16	23	357
Jacobsen	Solvig	17	23	476
Johnson	James A.	27	23	1060
Jones	Alice L.	Nov. 5	24	40
Jones	W. & E.	12	24	30
Jamerson	Mildred L.	23	23	563
Jacobs	Howard L.	27	23	448
Jacobs	G. & C.	29	23	435
Johnson-	Weldon L.	Dec. 8	23	1134
Judge	William	29	24	237
Joffe	George	Aug. 21	23	897M
		1913		
Jones	Juanita C.	Jan. 1	24	100
Jackson	Dorothy	12	23	362
Jamison	Edna R.	15	23	628
Jones	G. & L.	21	24	25
Johnson	Joseph W.	23	23	1150
Jacobresky	W. & H.	Feb. 2	23	489
Jann	Harold E.	5	23	566
Johnson	F. & C.	25	23	1024
Johnson	Elbert	Mar. 20	23	1048
Jacobson	Addison J.	21	23	478
Johnson	Robert A.	24	23	1188
Justice	Geneive F.	Apr. 3	24	319
Jaeger	Otto W.	10	23	543
Jones	Ella K.	28	24	72
Johnson	S. & T.	May 20	23	1045
Jiannine	Philip A.	30	23	931
Johnson	Alice J.	June 10	23	1054
James	Dorothy F.	18	23	608
Johnson	A. & F.	July 2	23	997
Jones	May C.	12	24	115
Johnson	Soren J.	13	23	1200
Johnson	B. & G.	Aug. 9	23	1012
Johnson	Clarnece	10	23	1082
Jones	Charles L.	13	24	59
Johnston	W. & M.	23	23	1225
Johnson	Evelin	24	23	1108

CONTINUED ON PAGE 364

1910-14. Monmouth County.

SURNAME	CHRISTIAN NAME OR PARENTS' INITIALS	DATE	VOLUME	PAGE
K - YEARS —	1910-1911 - SEE	PAGE	364	
		1912		
Klipple	Harrold F. Check Self File	Jan. 7	25	787
Knapp	Hannah A.	8	25	842
Kutrombos	K. & A.	15	26	1086
Kohlenbush	G. & M.	16	25	1070
Kane	Evelyn	22	24	526
Kozowicz	J. & K.	27	26	403
Klink	Nelson	Feb. 20	25	783
Kuyan	P. & R.	22	26	1103
Kennedy	Edwin E.	Mar. 16	25	48
Klink	Laura M.	21	25	782
Karpenis	F. & K.	Apr. 3	24	695
Kilcommons	Wilmer	4	25	315
Kehoe	Raymond	5	24	1005
Kaney	Leonard	7	24	540
Kennedy	James E.	9	25	56
Kinney	J. & M.	26	25	462
Kridel	Frances M.		26	623
Kirkland	Robert T.	May 10	25	544
Kipp	E. & M.	19	25	484
Ker	A. & J.	24	25	128
Kenney	L. & C.	30	25	80
Kenllorieg	Peter	June 1	25	33
Knut	John	6	25	956
Kelly	E. & J.	24	24	1114
Kants	A. & E.	July 6	24	580
Keys	G. & J.	19	25	246
Kendzia	Marie F.	21	25	23
Krypil	Annie		26	807
Kaplan	Harry	23	26	97
Kronthal	James S.	Aug. 21	26	711
Kieszukawitch	J. & J.	22	25	303
Kennedy	R. & C.	Sep. 1	25	40
Kelsey	Anna M.	12	24	1202
Krautz	C. & M.	13	26	536
King	Ethel	Dec. 4	25	407
Kingsbury	G. & F.		25	446
Koach	Elizabeth	5	24	874
King	Lawrence M.	8	25	422
Kunkel	Dorothy	15	26	977
Karitzky	Abraham	Feb. 25	24	671 M
King	Ethel	Dec. 4	25	881 M
Keller	Thomas H.	Apr. 24	24	1069 M
Karpinska	Genevive	" 3	24	697 M
Kohn	Arnold	Sept. 5	25	1086 M
		1913		
Keenan	William H.	Jan. 31	24	995
Kolodziej	Albert F.	Feb. 17	25	1209
Koch	M. & [illegible].	Mar. 1	25	1002
Katz	N. & R.	20	24	808
Kettel	Harry L.	23	25	251
Kelly	W. & M.	27	24	1145
Kridel	H. & D.	Apr. 16	26	609
Kiralj	John	17	25	523
Koerber	Lester	22	25	1090
Kozakiewicz	J. & K.	May 2	26	384
Kesler	C. & M.	6	25	216
Kelly	Thomas L.	13	24	1213
Kaney	Anna	26	24	559
Kennedy	Frank	30	25	55
Koval	Annz	June 3	26	318
Koljorusen	T. & [illegible]	15	25	1172
Kerwin	J. & M.	19	25	208
Kelly	Catherine	26	24	1154
Kovalski	Charles	26	26	340
Kirby	Harry C.	July 3	25	531
Kantz	A. & E.	8	24	582
Kroh	Melvina L.	10	26	663

INDEX OF BIRTHS IN NEW JERSEY

Monmouth County. 1910-14.

SURNAME	CHRISTIAN NAME OR PARENTS' INITIALS	DATE	VOLUME	PAGE
		1913		
King	W. & M.	July 11	25	433
Knox	John J.	18	25	968
Kurtz	Karl N.	21	26	1033
Konorch	M. & M.	22	26	47
Kline	A. & T.	Aug. 13	25	786
Krippo	Michael		26	627
Kindred	F. & Z.	24	25	427
Khoury	Ellizie J.	Sep. 11	25	284
Kane	F. & N.	15	24	526
Kenney	Bernard	Oct. 9	25	83
Karitzka	A. & M.	13	24	682
Knight	Jeanette M.	14	25	913
Klippel	Walter L.	16	25	815
Kolinski	Castonta	Nov. 1	25	1187
Kirby	O. & M.		25	528
Kutrumbus	K. & A.	20	26	1091
Kutz	N. & R.	Dec. 8	24	807
King	Ethyl M.	9	25	445
King	Ethyl M.		25	446
King	Minor	May 10	25	457 m
Kirby	John	" 10	25	450 m
		1914		
Kennedy	Jean	Jan. 5	27	513
Kalinonsky	J. & C.	11	26	753
Kelly	Eugene L.	12	27	365
Kelly	Andrew J.	15	27	350
Kinnison	Vincent S.	Feb. 8	27	956
Kyle	H. & R.	Mar. 27	29	600
Kendzia	S. & C.		27	480
Kinney	John H.	Apr. 21	27	954
Kunkel	Arthur J.	May 2	29	428
Kirchner	Mandel	17	27	997
Kirby	C. & J.	20	27	985
Keys	G. & J.	28	27	728
Kahn	Walter L.	June 2	26	683
Korel	M. & H.		27	604
Kitzman	Martha	8	27	1097
Klink	Charles E.	20	28	147
Kearney	Thomas	July 2	27	110
Kennedy	J. & L.	3	27	493
Klein	Albert	17	28	22
Knaut	Mary S.	Sep. 11	28	225
Kennedy	Margaret	22	27	520
Klopper	August F.	26	28	163
Kramer	A. & E.	Oct. 11	28	1088
Kessler	Charles	18	27	684
Kogoert	Sophie	Nov. 5	28	464
Kisokavish	Adam	6	27	1065
Keyler	Charles A.		27	725
Kelsey	J. & M.	13	27	430
Kolbjorusen	Arue F.	Dec. 3	28	519
Kelly	Francis	16	27	369
Klinsoreck	Wiladysilava	20	28	150
Kasovich	Sophie	June 2	28	817 m
King	Agnes	Feb. 13	27	880 m

1910-14. Monmouth County.

SURNAME	CHRISTIAN NAME OR PARENTS' INITIALS	DATE	VOLUME	PAGE
		1913		
Jacobs	William	Oct. 7	23	469
Johnson	Oliver S.	10	23	1176
Jacobson	H. & M.	12	23	479
Jackson	Roger I.	19	23	402
Jemison	E. & E.	20	23	809
Jones	W. & L.	21	24	45
Johnson	Knut C.	29	23	1151
Jasper	Frederick L.	Nov. 9	23	754
Johnson	Erick G.	27	23	1104
Jones	C. & S.	30	24	20
Jeffrey	Catherine	Dec. 11	23	790
James	Gracie	21	23	615
Johnson	Florence A.	28	23	1113
Johnson	Leonard	29	23	1155
Johnson	John B.	30	23	1144
		1914		
Johnson	Carl ".	Jan. 1	26	124
Jackson	- & A.	Feb. 9	25	599
Jackson	W. & D.	11	25	615
Jankpwski	J. & B.	24	25	910
Justice	Charles H.	26	26	602
Jones	S. & C.	Mar. 1	26	355
Jones	R. & I.	3	26	354
James	Charles	29	25	848
Jankowicz	F. & C.	Apr. 13	25	906
Johnson	Carl C.	29	26	123
Johnson	Dorothy A.		26	140
Jioseffi	Annie	May 5	25	1198
Jackson	Nancy L.	25	25	667
Johnson	Thomas F.	29	26	273
Johnson	Jay W.	June 2	26	210
Johnson	June E.	4	26	223
Jennings	W. & A.	12	25	1101
Jones	Paul	28	26	428
Johnson	Maretta	July 7	26	233
Johnson	Doris	17	26	138
Jambory	Edwin	23	25	842
Jackson	Walter	28	25	674
Joslin	M. & E.	Aug. 2	26	505
Jacobs	Marion R.	3	25	712
Johnson	Carlton V.	4	26	125
Jones	Roger B.		26	436
Jacobonesky	W. & H.	9	25	589
Johnson	H. & E.	16	26	74
Jones	Margery H.	22	26	421
Jacobs	H. & M.	Sep. 3	25	694
Johnson	Joseph B.	21	26	221
Jackson	Elizabeth	22	25	[illegible]
Johnson	Donald	Oct. 3	26	137
Jackson	A. & M.	Nov. 7	25	600
Jackson	Helen	Dec. 11	25	654
Johnson	R. & R.	26	26	94
Johnston	R. & A.	28	26	289
Julio	Russell	30	26	567
Johnson	Walter D.	Aug. 22	26	277
Jordan	Edna	Jan 16	26	470 M
Johnson	W. & R.	Dec 9	26	99 c.1
Jamison	Elisabeth B.	MAR. 3	08	

INDEX OF BIRTHS IN NEW JERSEY

Monmouth County. 1910-14.

SURNAME	CHRISTIAN NAME OR PARENTS' INITIALS	DATE	VOLUME	PAGE
		1910		
Katkowsky	Helen	Jan. 5	21	267
Kennedy	J. & L.	Feb. 18	21	699
Kelley	E. & J.	19	21	575
Kilcommons	Robert M.	20	21	951
Klink	Evelyn	Mar. 25	22	137
Keys	G. & J.	Apr. 14	21	875
Kemper	Charles B.	May 28	21	671
Kantrivitz	I. & R.	June 20	21	92
Kalma	Harold	21	20	1210
Kreisa	Lester C.	22	22	903
Kostak	Rosy	July 4	22	639
Kadlec	G. & M.	6	20	1143
Kowinskie	J. & A.		22	750
Kelleher	G. & M.	12	21	498
Kearns	Agnes	14	21	373
Kopf	F. & M.	15	22	531
Kuserz	W. & N.	30	23	57
Kittell	Wallace J.	Aug. 16	21	1234
Kellington	C. & A.	18	21	564
Keaney	J. & D.	Sep. 5	21	364
Keeler	Fannie	9	21	430
King	Elliot D.	Oct. 1	21	1049
Kilcommons	Wilber	3	21	952
Kogle	F. & T.	5	21	466
Kneringer	A. & L.	Nov. 17	22	223
Kole	Metro		22	431
Keller	Elmer N.	Dec. 5	21	515
Kerwin	J. & M.	10	21	823
Kerstein	Louis J	Sept 12	21	917L
Klinty	Milton	Feb. 20	22	137m
		1911		
King	W. & M.	Feb. 10	24	134
Kelsey	James T.	13	23	954
Kozakiewicz	John	13	24	1120
Klemm	F. & H.	18	24	406
Kingsbury	G. & F.	20	24	179
Kehoe	Gerard	26	23	748
Koney	J. & C.	27	24	839
Kennedy	D. & C.	Mar. 14	23	1017
Kennedy	M. & K.	Apr. 3	23	1021
Kennedy	J. & I.	9	23	1020
Klatzky	Ida		24	334
Ker	I. & M.	15	23	1112
Kohler	Evelyn A.	26	24	738
Katz	L. &T.	28	23	536
Kelly	E. & J.	May 17	23	864
Knight	Elizabeth V.	29	24	554
Knappi	Mary	June 3	24	529
Kowalcik	Helen	24	24	1085
Knight	A. & B.	Aug. 4	24	551
Lang	John E.	17	24	156
Kelsey	J. & M.	28	23	953
Kaner	George W.	29	23	313
Klemkoski	J. & S.	Sep. 7	24	405
Kowinski	J. & M.	19	24	1112
Kawalsky	P. & M.	21	23	613
Knossik	L. & E.	23	24	591
Kwossik	L. & E.		24	662
Keith	George	25	23	776
Kilmer	Walter F.	Oct. 12	24	89
Kennelly	J. & C.	16	23	1063
Kline	A. & T.	Nov. 12	24	440
Kilpatrick	Martin	20	24	94
Kearney	Frances E.	25	23	652
Kettel	Josephine M.	Dec. 5	23	1207
Kostak	Joseph	7	24	992
Kowalski	V. & V.	14	24	1095
Klatzky	Ida	Feb. 4	24	334

1910-14. Monmouth County.

SURNAME	CHRISTIAN NAME OR PARENTS' INITIALS	DATE	VOLUME	PAGE
		1910		
Lomar	Robert H.	Feb. 6	24	853
Loughlin	T. & F.	9	24	1086
La Vance	T. & -	11	23	755
Layton	L. & M.	22	23	863
Leonard	R. & A.		24	14
Lambertson	Elsie M.	27	23	334
Ledlork	Dorothy	28	23	981
Lambertson	Elsie M.	Mar. 2	23	333
Lewine	Rosa		24	261
Lewis	Theodore	4	24	303
Lounsberry	B. & M.	6	24	1095
Layton	- & B.	9	23	859
Lutes	Thomas J.	14	25	114
Lynch	P. & E.	23	25	182
Longstreet	W. & L.	29	24	962
Lasti	W. & M.	31	42	122
Lamberson	Myrtle	Apr. 9	23	319
Lynch	Francis	May 1	25	193
Layton	W. & B.	3	23	868
Lustkin	Rose		25	108
Lake	Dorothy	11	23	260
Le Presto	Joseph	June 2	24	1003
Laning	Raymond H.	8	23	492
Ligmont	F. & A.		24	405
Lowenstein	Nina P.	10	24	1157
Lufburrow	R. & N.		25	2
Lawrance	W. & M.	15	23	809
Lambertson	S. & A.	20	23	330
Luker	S. & C.	23	25	29
Lediard	Alfred K.	24	23	979
Luker	P. & L.	28	25	28
Lyons	Marjorie L.	July 8	25	253
Lambertson	T. & R.	19	23	331
Latham	Arvice P.	26	23	675
La Compt	H. & H.	31	23	179
Lewis	Jean B.	Aug. 6	24	291
Lee	W. & E.	25	23	998
Leo	J. & A.	29	24	1
Lukers	J. & M.	Sep. 6	25	166
Linzmayer	Joseph A.	17	24	531
Lane	G. & V.	18	23	416
Lockwood	N. & E.		24	759
Lowe	S. & R.		24	1132
Lawrence	Margaret-	Oct. 20	23	826
Levin	Phillip	21	24	177
Lotshaw	I. & M.	25	24	1070
Laughlin	A. & B.	26	23	718
La Sala	Anna	1	23	631
Leming	Edith M.	26	23	1173
Lindburg	John H.		24	454
Lewis	B. & S.	31	24	265
Lewis	Francis	Nov. 3	24	285
Lyons	Thomas F.	6	26	527
Lewis	Marie A.	10	24	302
Lake	Elizabeth C.	16	23	262
Leming	Williard		23	1175
Lambertson	Charlotte	18	23	332
Lane	T. & J.		23	423
Lewis	Edith	19	24	288
Lohey	H. & A.	26	23	1092
Linzmayer	J. & J.	Dec. 17	24	530
Le Mon	Charles S	Feb. 22	23	1183 m
Lakerson	Meredith	Apr. 23	23	206 m
Lambertson	Walter W.	July 19	23	336 m
		1911		
Langer	Andrey A.	Jan. 15	25	1059
Lafetsa	Page	23	25	785
Leming	Margaret	27	26	640
Leo	James	Feb. 3	26	718
Laurener	Carlton L.	19	26	190
Lewis	John S.	21	26	1036
Lambertson	Lila M.	24	25	912
London	Frederich C.		27	594

INDEX OF BIRTHS IN NEW JERSEY

Monmouth County. 1910-14.

SURNAME	CHRISTIAN NAME OR PARENTS' INITIALS	DATE	VOLUME	PAGE
		1911		
Loux	F. & L.	Feb. 27	27	787
Laird	J. & A.	Mar. 6	25	836
Lawless	Anna	7	26	273
Leddy	Catherine-	17	26	461
Link	George H.		27	218
Loveman	Miriam T.	24	27	821
Lyons	Francis J.	26	27	1221
Laird	Anthony	27	25	838
Layton	T. & - E.	31	26	336
La Barre	James C.		25	689
Leddle	John A.	Apr. 2	26	459
Layton	E. & D.		26	332
Leddy	J. & K.	4	26	460
Labrecque	H. & C.	24	25	704
Lake	Edwin M.	30	25	849
Ludlow	R. & B.	May 6	27	958
Letto	J. & M.	7	26	860
Little	H. & L.	11	27	342
Lokerson	W. & B.	13	27	533
Lambersen	Mary I.	15	25	893
Layton	C. & M.	23	26	331
Luke	A. & H.	June 1	27	1017
Ludlow	Clara	2	27	961
Le Compte	J. & A.	7	26	451
La Salle	Mary	12	26	104
Larkin	M. & C.	16	26	38
Lefferson	G. & L.	20	26	534
Lukes	Hazel V.	24	27	1024
Lee	Charles	27	26	483
Levine	N. & J.	29	26	921
Lever	S. & M.		26	889
Lebedz	F. & J.	July 4	26	419
Lovett	Cora J.	6	27	852
Lambertson	Harvey	7	25	910
La Fatrx	Leon	12	25	777
Larson	George W.	14	26	88
Long	H. & S.	Aug. 3	27	598
Lalley	G. & C.	5	25	862
Lignan	Charles	9	27	107
La Chomas	Evelyn	14	25	730
Long	L. & M.	16	27	600
Ludlow	S. & N.	Sep. 1	27	960
Ludlow	S. & N.		27	959
Lewis	Edith	2	26	1019
Lazer	Sigmund	12	26	353
Leming	Everett	Oct. 7	26	639
Ludlow	- & O.	14	27	957
Lopatin	Jennie	25	27	660
Ludlow	Clarkson D.	Nov. 3	48	1085
Lewis	Stanley	9	26	1061
Lambertson	Helen H.	12	25	911
Lockwood	Milford	13	27	462
Lisk	Huylar L.	18	27	317
Layton	L. & M.	27	26	334
Le Maistre	Alfred F.	30	26	618
Laurdale	George W.	Dec. 1	25	1096
Leach	Orin T.	5	26	373
Lartland	J. & I.	7	26	90
Linton	Doris G.	Aug 8	27	234 m
		1912		
~~Leland~~ see 1913	~~Donald M.~~	~~Jan. 3~~	~~28~~	~~5~~
Loder	Geneviva	26	28	969
Lutes	J. & V.	30	29	439
Lynch	P. & E.	Feb. 2	29	497
Lee	R. & M.	3	27	978
Ludlows	Anna E.	23	29	312
Little	W. & H.	Mar. 6	28	856
Larsen	Oliver M.	7	27	534
Leonard	Russell G.		28	137
Long	Caroline K.	16	28	1101
* Lo Presti	Fiorentina	29	29	21
Lee	Ada M.	Apr. 6	27	982
Layton	Francis A.	11	27	830

1910-14. Monmouth County.

SURNAME	CHRISTIAN NAME OR PARENTS' INITIALS	DATE	VOLUME	PAGE
		1912		
Layton	Grace C.	Apr. 11	27	831
Leming	Mary	May 3	28	22
Leisic	S. & V.	5	27	1129
Loughlin	T. & F.		29	131
Langler	P. & G.	10	27	402
Leahy	T. & A.	11	27	875
Lucia	Joseph	18	29	279
Lawless	Robert M.	22	27	751
Lufburson	Jeanne	28	29	332
Levett	Charles E.	31	28	302
Lane	Francis	June 4	27	335
Lynch	Daniel	10	29	508
Layton	Charles O.	16	27	827
Lawrence	Frank	21	27	776
Lyruch	J. & A.	24	29	492
Lambertson	Arthur S.	26	27	224
Lewis	C. & L.	July 3	28	406
Lewis	W. & M.	19	28	418
Lamberson	Sylvia	23	27	208
Letwelnsky	Thresia	28	28	266
Lockhart	P. & E.	29	28	945
Lafferty	Carol E.	Aug. 5	27	100
Loehning	Vivien E.	7	28	985
Lockwood	N. & E.	9	28	954
Lutkin	Peter C.	13	29	442
Lambertson	T. & R.	21	27	223
Lee	John	31	27	1006
Layton	E. & E.	Sep. 7	27	806
Lyons	Beatrice T.	9	29	562
Lloyd	Mary E.	19	28	904
Lothian	Mary	27	29	105
Lavoie	Charles H.	Oct. 22	27	726
Lawson	Olav	28	27	802
Lane	Florence C.	Nov. 6	27	333
Lindburg	Carl	9	28	650
Lambertson	Helen	19	27	225
La Gratterva	Pietre	30	27	115
Lake	S. & D.	Dec. 8	28	152
Lockwood	Annie D.	9	28	957
Lokerson	Anna B.	13	28	1030
Link	Heinia M.		28	714
Lippencott	William	24	28	769
Losco	Francis G.		29	85
Longstreet	P.&E.	31	28	1141
Lercy	James	Mar. 28	34	259
Layton	Elmer E	July 1	27	827
		1913		
Lawless	R. & M. Patricia D.	Jan. 15	27	715
Long	Marion E.	22	28	974
Leonard	D. & E.	31	28	12
Lyon	Dorothy a.		29	412
Layton	- & B.	Feb. 1	27	768
Lippincott	Dorothy	10	28	609
Layton	Frank E.	16	27	779
Lohsen	G. & C.	21	28	874
Lewis	Whilhamina A.	26	28	334
Lambertson	David S.	Mar. 2	27	237
Leighton	C. & E.	5	27	1070
Luke	C. & A.	7	29	219
Lo Presti	Frank	8	28	1042
Lambertson	John R.	11	27	241
Liming	Ambrose	14	28	484
Lee	R. & M.	16	27	934
Loder	Christopher G.	Apr. 4	28	806
Lyons	Margaret	5	29	443
Luker	P. & L.	17	29	223
Levers	James	23	28	199
Lipack	Ida	May 8	28	568
Laste	W. & M.	19	27	577
Layton	Gilbert P.	29	27	781
Lewskin	H. & Y.	31	28	337
Lang	Mary	June 5	27	360
Lose	Mary	6	28	1116
Lyons	Madeline S.	9	29	442
La Bau	Elizabeth	13	27	13
Layton	Altheia	17	27	773

INDEX OF BIRTHS IN NEW JERSEY

268

Monmouth County. 1910-14.

SURNAME	CHRISTIAN NAME OR PARENTS' INITIALS	DATE		VOLUME	PAGE
		1913			
Lambertson	Dorothy	June	19	27	238
Lambertson	James T.		22	27	240
Lambertson	James T.			27	239
Lamb	M. & K.		26	27	212
Leonard	Hazel V.			28	24
Le Compte	Robert D.		27	27	896
Longstreet	W. & M.	July	4	28	1013
Lotsh	Amelia		7	28	1136
Lavery	Mary R.		18	27	686
Letts	Anna M.		26	28	156
Lankenau	Gladys M.		27	27	399
Ludlow	William W.	Aug.	1	29	173
London	B. & C.		5	28	944
Lawrence	William T.		17	28	745
Layton	Edna		30	27	777
Layton	Ralph W.	Sep.	4	27	789
Lewis	Eunice		6	28	312
Lazer	Bessie		11	27	799
Lane	Harvey A.	Oct.	2	27	325
Le Maistre	Catherine			27	1094
Layton	W. & E.		7	27	771
Lyon	Doris		10	29	410
Lee	Elizabeth		14	27	941
Lorenz	Katherin		18	28	1080
Livezey	H. & G.		22	28	726
Latshaw	I. & M.	Nov.	12	27	605
Layton	George B.		16	27	780
Layton	Edgar		18	27	776
Larson	T. & T.	Dec.	12	27	538
Layton	Eleanore A.		16	27	778
Lapatin	William		21	27	443
Lee	Ruth A.	Mar.	16	27	971 m
Lafayette	Madelina	May	4	27	100 m
Leming	Marjorie M.	Feb	1	27	1115 m
Layton	Howard	Dec	2	27	785 m
Leonard	Wm.	May	20	28	35 m
		1914			
Lake	S. & D.	Jan.	6	29	812
Laird	David J.		7	29	791
Leddy	H. & S.		9	30	503
Leddy	J. & K.		11	30	504
Leis	Joseph		22	30	696
Laursen	Hans		29	30	236
Little	T. & E.	Feb.	12	31	397
Landin	Mary C.		21	29	958
Lewis	S. & C.	Mar.	1	30	1150
Lippincott	Elsie I.		3	31	313
Larkin	George		22	30	32
Layton	L. & M.		26	30	376
Lewis	B. & S.	Apr.	1	30	1140
Loughlin	A. & B.		2	31	894
Longstreet	Mildred C.		5	31	759
Lake	Katherine M.		20	29	820
Layton	Anthony J.		25	30	378
Lamberson	Cecelia	May	2	29	870
Lo Presti	Annie		3	31	788
Lewis	Sarah		10	30	1207
Lowatski	J. & E.		18	31	936
Layton	W. & E.		20	30	377
Lippincott	Walter R.		27	31	321
Long	G. & N.			31	691
Leland	David I.		28	30	713
Lloyd	Irene M.			31	457
Lyons	Harry J.	June	8	32	179
Lavina	John		29	30	277
Lear	H. & L.	July	7	30	434
Layton	Evylyn J.			30	382
Layton	William T.			30	387
Loughlin	T. & F.		10	31	895
Loudnowitz	I. & E.		29	31	890
Ledden	Howard	Aug.	8	30	502
Layton	Cecil L.		14	30	379
Ludlow	Margarert		20	31	1084
Lasalla	Jennie		24	30	102

1910-14. Monmouth County.

BURNAME	CHRISTIAN NAME OR PARENTS' INITIALS	DATE	VOLUME	PAGE
		1914		
Leming	F. & M.	Aug. 26	30	738
Lefferson	Karl F.	28	30	599
Levin	Sam		30	1062
Lippincott	Dorothy E.	31	31	310
Lambertson	Helen C.	Sep. 1	29	885
Lane	Lawrence	3	29	993
Lee	R. & M.	8	30	521
Lake	William	13	29	825
Leming	Lovell	17	30	739
Lee	Anna M.	18	30	826
Livezey	Mabel	20	31	433
Lambertson	Stephen	26	29	886
La Marchi	Lawrence G.	Oct. 10	29	848
Loveman	Charles G.	19	31	924
Lyons	Doris	24	32	172
Lyon	John T.	26	32	159
Long	H. & S.	27	31	692
Luker	Malcom W.	Nov. 3	31	1142
Latroe	Eloise L.	7	30	173
Lokerson	Beatrice	10	31	627
Larsen	Ada E.	19	30	64
Latshaw	I. & M.		30	176
Letts	Vernon c.	Dec. 1	30	998
Lefferts	Douglas H.	14	30	600
La Martino	Vincenza	24	29	854
Leyton	Ambrose	Feb. 7	30	377m
Lewis	Doris	Oct. 23	30	1159L

INDEX OF BIRTHS IN NEW JERSEY

Monmouth County. 1910-14.

SURNAME	CHRISTIAN NAME OR PARENTS' INITIALS	DATE		VOLUME	PAGE
		1910			
Mc Carthy	O. & C.	Jan.	4	26	942
Morton	R. & E.		6	29	146
Mc Kelvey	W. & E.		23	27	368
Matthews	H. & J.		24	26	582
Maire	Katherine L.		26	25	660
Miller	W. & S.		27	28	265
Mathews	W. & M.	Feb.	6	26	515
Morris-	A. & E.		10	29	22
Maxson	Joseph B.		14	26	701
Mount	Louisa M.			29	266
Mc Glory	E. & S.		20	27	198
Moll	H. & M.		22	28	774
Mount	George W.			29	265
Mount	Robert J.			29	269
Marston	Charles E.		23	26	112
Mc Ilvaine	J. & O.		25	27	325
Mitchell	F. & M.		28	28	623
Marano	Attilio	Mar.	6	25	1019
Morrell	J. & M.		8	29	11
Miller	Charles E.		11	28	288
Morris	J. & W.			29	34
Montgonery	Pearl L.		16	28	939
Murphy	Alice C.			29	603
Moss	Emily L.		17	29	209
Morrell	W. & S.		26	29	13
Melvan	Verna		30	27	874
Mariner	Thomas N.	Apr.	7	25	1144
Miller	H. & L.		8	28	241
Morris	Annie E.			29	38
Mount	F. & M.		9	29	256
Mc Daniel	Sarah L.		10	27	3
Mathews	R. & M.		14	26	513
Merritt	H. & E.		28	27	1012
Murphy	Raymond E.			29	682
Mielentz	W. & J.	May	2	28	108
Megill	Willard H.		5	27	750
Mogill	Harrold A.			27	748
Mc Knight	Louisa C.		7	27	415
Mc Knight	Hannah M.			27	412
Morris	Edna M.		8	29	45
Mc Cue	T. & K.		11	26	1110
Mc Chesney	E. & L.		12	26	984
Morrell	Cornelia		20	29	15
Mc Gautlim	W. & C.		27	27	142
Muzza	Joseph		30	29	806
Minton	H. & F.		31	28	557
Morton	Spencer B.			29	149
Marks	William J.	June	4	25	1217
Mc Cormick	William S.			26	1079
Morris	Franklin K.			29	48
Muzza	Fred			29	805
Megill	Willard C.		9	27	749
Massey	Magdalen		11	26	446
Morris	G. & E.		12	29	30
Morrow	David S.		24	29	114
Miles	E. & M.	July	2	28	197
Marter	H.& M.		9	26	138
Mc Avoy	Richard		10	26	871
Macintosh	Margery L.		17	25	357
Maryules	P. & C.		24	26	328
Mahoney	William		26	25	608
Morris	J. & L.		30	29	32
Murphey	Arthur L.	Aug.	10	29	583
Mount	Alfrieda		11	29	259
Mount	Elmer			29	263
Matthews	T. & L.		16	26	585
Megill	G. & M.			27	746
Mc Cann	William		20	26	927
Miller	J. & E.		21	28	246
Matthews	W. & A.		22	26	586
Miller	George F.			28	343
Moore	W. & M.		24	28	999
Morgan	R. & E.		28	28	1155
Mc Queen	Herbert C.		30	27	610
Martin	William E.	Sep.	4	26	239
Mc Cann	Ralph C.		14	26	925
Mc Closkey	Lewis		16	26	1003
Megill	Burtis		17	27	747
Miller	H. & L.		18	28	243
Miles	P. & L.		20	28	199
Michaelsen	Ethel		21	28	22
Mathews	Clara M.		22	26	519
Miller	Dorothy L.		26	28	298

1910-14. Monmouth County.

SURNAME	CHRISTIAN NAME OR PARENTS' INITIALS	DATE	VOLUME	PAGE
		1910		
Magathan	William	Sep. 27	25	497
Meriski	M. & R.	Oct. 3	27	983
Mazza	Antonio	14	26	793
Mervillo	R. & M.	27	29	151
Manganeille	D. & M.	28	25	859
Mount	Esther S.	30	29	264
Mc Toger	A. & C.	Nov. 3	27	627
Magee	G. & H.	4	25	502
Mathews	Thomas F.	6	26	527
Mac Mullen	Gertrude J.	14	25	408
Morris	A. & E.		29	23
Marter	G. & E.	19	26	137
Munroe	Agnes K.		29	539
Miller	F. & B.	20	28	236
Mc Cluse	Herbert C.	21	26	1015
Mount	J. & D.	23	29	257
Marks	A. & T.	29	25	1206
Morris	Marie E.	Dec. 1	29	57
Maher	J. & M.	7	25	572
Moran	Catherine G.	10	28	1083
Mason	S. & M.	17	26	399
Mariner	L. & S.	22	25	1143
Maloney	George	24	25	787
Miller	G. & M.	26	45	309
Murphy	T. & M.		29	597
Marzocca	Elvira	29	26	333
Mc Grath	Lisle	30	27	264
Maghan	Ross W.	Jan. 25	25	516M
Maggucca	Alfred	June 4	29	805
Megill	Leonard	Nov. 17	27	748m
Megill	Katherine H.	Aug 25	27	748 L
Mc Guire	John a.	July 6	27	301 L
Morton	Clinton O	dec 27	29	1477M
Manson	Carrie E.	Feb. 15	25	964M
		1911		
Moore	E. & J.	Jan. 4	31	817
Mc Carthy	D. & M.	6	29	770
Mc Callion	Henry	8	29	742
Mullen	E. & A.	10	9	865
Manahan	Minnie M.	13	28	586
Mc Greary	Lillian M.	15	29	1211
Mc Carthy	Mary	16	29	795
Mathews	Catherine A.	Feb. 3	29	350
Murphy	M. & J.	5	32	429
Matthews	E. & A.	6	29	419
Morris	L. & L.	7	31	1059
Mc Graw	Sue B.	9	29	1210
Mc Ginty	W. & V.	10	29	1135
Messler	Warren T.		30	740
Mc Kelvey	Lawrence F.		30	67
Mayes	R. & L.	12	29	600
Mc Carthy	J. & A.	15	29	773
Mc Kensie	C. & M.	16	30	88
Morris	W. & M.	19	31	1065
Mount	J. & A.	20	32	99
Mason	Abbie		29	237
Mc Cue	J. & M.	Mar. 1	29	941
Morton	W. & M.	3	31	1166
Maynard	Jesse S.	5	29	615
Mc Grath	William J.	6	29	1204
Mc Cormick	Francis	7	29	899
Mc Laughlin	J. & E.	13	30	136
Mc Cray	Daisy A.	18	29	926
Mc Knight	Madeline	20	30	125
Marks	Henry	28	28	1035
Miller	B. & J.	30	31	14
Manley	Raymond M.	31	28	682
Murphy	J. & N.	Apr. 6	32	424
Micalonski	K. & K.		30	865

INDEX OF BIRTHS IN NEW JERSEY

Monmouth County. 1910-14.

SURNAME	CHRISTIAN NAME OR PARENTS' INITIALS	DATE	VOLUME	PAGE
		1911		
Mott	A. & A.	Apr. 9	32	79
Matthews	Lizzie		29	441
Marriner	L. & A.	10	28	1096
Morris	M. & R.	17	31	1061
Morris	Lester C.	21	31	1101
Metman	J. & M.	24	30	754
Morton	Lauretta	May 8	31	1176
Merrell	Robert H.	11	30	662
Molucca	J. & F.	16	31	636
Mantooni	J. & M.	20	28	759
Marlatt	Evelyn V.		28	1045
Matthews	Andrew	21	29	428
Maxson	Violet E.	23	29	543
Minton	Katheryn M.	24	31	385
Milligan	Alexander P.		31	255
Matthews	H. & L.	27	29	421
Miraglia	Michele G.	28	31	404
Miller	Annie	June 1	31	76
Mazza	J. & C.	9	29	640
Manson	T. & M.		28	747
Mac Dowell	Gladys		28	59
Mahar	J. & M.	11	28	343
Mc Mann	Margery	14	30	196
Mc Cabe	Dorothy L.	13	29	719
Marks	Grace M.		3	884
Mc Shorty-	H. & J. Catherine Vivian	18	29	820
Mc Donald	R. & A.	22	29	996
Miller	G. & A.	July 1	31	27
Megill	S. & S.	2	30	425
Major	Calvin C.	5	28	449
Mc Ilvane	James	12	30	28
Miller	Ada	13	31	68
Maxson	W. & J.	14	29	541
Minton	Anita M.	15	31	383
Miller	Charlotte	17	31	100
Murry	Archibald	19	32	552
Mazza	J. & R.	23	29	641
Madson	Alma E.	Aug. 1	28	228
Maxson	A. & B/	2	29	540
May	Christian	3	29	564
Mauro	Elizabeth	10	29	524
Morris	Arthur	11	31	1071
Madden	P. & E.	19	28	189
Mangini	Saverio S.	23	28	647
Matthews	Woodrow R.	25	29	447
Miller	John H.	26	31	165
Miller	H. & L.	28	31	33
Morris	Harry	30	31	1090
Morris	J. & J.		31	1058
Matthews	D. & I.		29	417
Mc Coy	Grace H.	31	29	919
Mackey	W. & L.	Sep. 2	28	118
Mount	W. & S.	5	32	103
Mc Laughlin	Anna	6	30	139
Mortz	Catherine	10	30	691
Morton	Henry	13	31	1174
Minton	Myra	18	31	386
Martin	Ernest L.	19	29	48
Murphy	M. & W.	22	32	430
Murphy	Joseph	23	32	472
Mitchell	Frederick	29	31	466
Mc Donald	Clifford A.	Oct. 2	29	999
Matthews	Wilma N.		29	446
Morrissey	Edward J.	6	31	1113
Mara	Mattie M.		28	1086
Metzgar	J. & M.	14	30	772
Morton	Philip W. P.	15	31	1179
Mondillio	Josephine		31	690
Morford	H. & A.	17	31	968
Martin	H. & L.	18	29	22
Miller	Dorothy M.	19	31	109
Mc Call	J. & F.		29	734
Morris	R. & G.	21	31	1063
Morris	F. & A.	25	31	1056
Matthews	Stanley	28	29	443
Megill	W. & D.	31	30	426
Martin	John	Nov. 4	29	61
Mc Crory	P. & M.	18	29	934
Morgangy	Edna	20	30	627
Mueller	Albert	27	32	174
Mount	R. & L.	Dec. 4	32	100
Morton	H. & K.	6	31	1164

dor SEE SUPP FILE

1910-14. Monmouth County.

SURNAME	CHRISTIAN NAME OR PARENTS' INITIALS	DATE	VOLUME	PAGE
		1911		
Mahna	W. & E.	Dec. 8	28	360
Mick	R. & H.	9	30	906
Masson	S. & M.	14	29	290
Morse	J. & P.	17	31	1144
May	F. & A.	22	29	556
Maxson	R. &H.		33	299
Martin	T. & M.	23	29	28
Mc Glory	E. & E.	27	29	1145
Mc Gill	J. & H.	30	29	1118
Mapson	Clarence K.	Dec 6	29	542 M
Mathews	Wm P	Apr. 24	29	359 M
Maletto	Peter	May 16	28	492 M
Megill	Clarence E	Dec 30	30	426 M
Martin	Ernest L	Sept 19	29	11 M
Mc Murtie	Geo C	May 21	30	229 M
Marston	Margaret	June 19	28	1172 M
Mary	Emily	Mar. 22	29	167 M
		1912		
Mersicane	Nicola G.	Jan. 1	32	711
Mead	Margaret E.	2	32	320
Mc Gill	F. & L.	3	31	899
Malsbury	Alberta M.		30	111
Monohan	J. & M.	5	33	727
Marcellus	Mary E.	6	30	382
Martin	R. & M.	20	30	779
Merrich	W. & C.	23	32	337
Murphy	E. & A.	25	34	623
Maloney	G. & N.	Feb. 1	30	94
Marks	A. & T.	2	30	612
Mount	Daniel T.	8	34	305
Mc Carty	J. & J.	10	31	576
Megill	Mary E.	17	32	407
Morris	H. & L.	18	34	86
Marshall	G. & L.	21	30	710
Mazza	Frank	24	31	386
Maselle	Maria E.	26	30	987
Murphy	James	27	34	672
Mauro	J. & M.	Mar 2	31	238
Mount	James	8	34	313
Mc Kinley	S. & C.	12	32	83
Mazza	Dorothy J.	21	31	384
Morris	Elizabeth J.	28	34	103
Morris	Elenor F.	28	34	102
Mathews	W. & A.	Apr. 1	31	122
Mc Gracken	S. & M.		31	974
Mathews	A. & A.	4	31	118
Morton	Helen	8	34	193
Miller	Awena	16	33	101
Mahoney	Annabell	19	29	978
Michelson	Ruth P.		32	957
Miles	P. &.L.	20	33	27
Murphy	Helen M.		34	669
Mc Queen	John B.	29	32	273
Mulligan	B. & C.		34	499
Mc Carthey	G. & S.	May 2	31	531
Moss	Mary		34	260
Moran	Richard M.	3	33	1056
Morris	Anna B.		34	95
Megill	E. & L.	5	32	405
Magnuson	Vivien M.	11	29	916

369 INDEX OF BIRTHS IN NEW JERSEY

Monmouth County. 1910-14.

SURNAME	CHRISTIAN NAME OR PARENTS' INITIALS	DATE	VOLUME	PAGE
		1912		
Miller	Beatrice E.	May 24	33	103
Messler	Frank	25	32	781
Mc Convey	H. & E.	28	31	644
Morrow	J. & A.	30	34	159
Mc Fadden	W. & A.	June 1	31	856
Mc Fadden	W. & A.		31	857
Morton	H. & J.	4	34	189
Miner	Adele J.	10	33	349
Mazzucca	Ellen	13	31	424
Mc Cormick	Helen	16	31	661
Malsbury	Elmer	17	30	112
Merrell	H. & G.	29	32	682
Marx-	Monroe	July 1	30	942
Maher	James	8	29	951
Mola	Isabella	9	33	632
Minton	E. & L.	10	33	391
Morris	G. & J.	13	34	85
Morgan	Dorothy E.	16	34	17
Myer	W. & J.	19	34	860
Matthews	Gladys	20	31	128
Mack	Adelaide I.	21	29	699
Martin	P. & E.	29	28	945
Mc Cabe	J. & M.	Aug. 1	31	482
Mc Dermott	Sara E.	2	31	760
Mc Kelvey	W. & E.	3	32	24
Mount	- & D.	9	34	301
Massa	John	10	30	1052
Mattnews	John	12	31	133
Mc Clare	Leonora J.	13	31	612
Monroe	J. & E.		33	799
Miller	Bernard	15	33	105
Montulet	Hubert	16	33	871
Morris	David C.		34	101
Marucci	Maria D.	17	30	923
Margullus	Vivian	19	30	489
Mac Keller	S. & S.	21	29	717
Marks	J. & N.	23	30	619
Miller	H. & L.	25	33	70
Moriogliano	Nicola	30	32	664
Marcellus	H. & A.	Sep. 1	30	381
Morton	Voorhus E.		34	198
Mantell	R. & G.	2	30	314
Mc Coy	Martha H.	5	31	695
Maloney	Michael W.	7	30	106
Mc Cue	T. & K.		31	708
Miller	H. & L.	10	33	65
Moran	John		33	1044
Morgan	Carolyn F.	12	34	12
Mulholland	James L.	13	34	435
Marsmillo	Marion	16	30	745
Mc Dowell	F. & B.		31	824
Mauser	Raymond	18	31	247
Maurer	Dorothy E.	19	31	228
Murray	George A.	21	34	740
Mc Connell	Mary E.	24	31	640
Manganillo	Urcililla	26	30	203
Mazza	J. & J.	26	31	378
Mathews	L. & A.	Oct. 9	31	38
Mc Intosh	Lily L.		31	1086
Maraccio	Pietro	14	30	353
Mather	Elmar E.		31	28
Mc Kaig	H. & M.	20	32	1
Manuni	Cecilia	21	30	331
Morris	Marietta E.		34	122
Minton	Helen E.	27	33	392
Madden	J. & A.	28	29	791
Mac Phee	J. & M.	Nov. 1	29	765
Morton	A. & M.	5	34	187
Minn	E. & M.	7	33	381
Mc Henry	Elizabeth H.	9	31	1058
Mac Donald	Mildred M.	23	29	642
Mac Lusky	Myra A.	25	29	754
Maltzan	Adolph	Dec. 2	30	123
Murphy	George B.	4	34	662
Megill	Dorothy	8	32	406
Mc Donald	E. & M.	9	31	764
Mezzanatte	Elisa		32	902
Mc Intosh	Mildred	15	31	1087
Molcatt	G. & G.	18	33	912
Martinsen	Jgelde C.	20	30	900
Mc Cann	J. & E.		31	507
Minton	Hilma F.	31	33	393
Magill	Ruth E.	Oct. 11	32	407

1910-14. Monmouth County.

SURNAME	CHRISTIAN NAME OR PARENTS' INITIALS	DATE	VOLUME	PAGE
		1912		
Megill	Charles	Sept 10	32	405M
Marks	Wilfred	June 14	30	626M
Maynard	Alfred W.	Feb 22	31	334M
Mc Queen	Mary	Nov. 15	32	274M
		1913		
Manrani	Egidia	Jan. 4	30	201
Muller	Henry C.	5	34	129
Mc Dougal	R. & C.	7	31	647
Mc Elwaine	- & C.		31	647
Manutti	J.&J.	8	30	215
Meisler	Edward	15	32	149
Mc Cormick	D. & C.	27	31	465
Mc Cormack	O. & A.	Feb. 1	31	454
Mlasky	J. & A.	3	33	236
Mc Givern	James F.	5	31	734
Mazuraskie	Helen	6	31	144
Mazuraskie	Celia		31	144
Matthews	E. & A.	11	30	1171
Mac Dowell	Donald E.	16	29	545
Mogill	I. & M.	17	32	89
Mills	Paul	24	32	1134
Mc Ginty	W. & V.	Mar. 4	31	731
Miraglia	R. & G.		33	103
Maher	John	11	29	845
Mulvihill	Elanor	12	34	195
Mora	Carman	14	33	648
Morrow	Robert L.	15	33	919
Miller	Reginald C.	17	32	1045
Major	Antoinette P.	18	29	951
Monahan	J. & O.	22	33	397
Morascio	Mary	25	33	693
Mc Cray	Ruth E.	26	31	510
Mitchell	F. & M.	28	33	161
Mc Garry	Mary	29	31	683
Mogil	Bertha	Apr. 3	32	88
Martin	Mary C.	5	30	769
Morris	J. & A.	7	33	826
Mehr	Georgianna	17	32	116
Murphy	E. & M.		34	305
Manigeasso	J. & D.	18	30	107
Minkow	R. & I.		33	56
Manxini	Giacinto	19	30	24
Michelsen	J. & E.	21	32	639
Mc Kenzie	R. & M.	24	31	933
Miller	D. & A.	May 5	32	863
Morton	Elsie T.	6	33	941
Markovitch	F. & A.	9	30	505
Marvel	May G.	17	30	871

INDEX OF BIRTHS IN NEW JERSEY

Monmouth County. 1910-14.

SURNAME	CHRISTIAN NAME OR PARENTS' INITIALS	DATE	VOLUME	PAGE
		1913		
Mazza	Frank	May 21	31	159
Marra	Frank	27	30	564
Metsger	Jane H.		32	500
Mariner	E. & F.	30	30	410
Milato	Raymond	June 9	32	799
Mc Duffie	John	11	31	637
Marigold	R. & B.	14	30	398
Mc Carthy	F. & M.		31	320
Morton	Grace	22	33	942
Moss	Mark		33	1011
Mount	John H.	July 5	33	1060
Maxson	H. & F.	6	31	46
Mc Dermott	C. & E.	13	31	564
Manning	G. & G.	18	30	158
Miller	Sherman B.		32	1068
Morris	W. & M.	19	33	832
Mount	Eleanor L.		33	1055
Moore	Earl R.	20	33	585
Mc Gill	Francis	23	31	710
Mc Nally	T. & S.	Aug. 1	31	1064
Matthews	T. & L.	6	30	1179
Mc Dermott	Clarence W.	8	31	569
Martin	William H.	12	30	785
Milato	James	13	32	798
Mc Clasky	C. & M.	15	31	381
Maurell	R. & M.	16	31	25
Mawgeri	T. & C.	18	31	41
Morrell	Frederick F.	23	32	377
Morris	Charles E.	24	33	839
Malsbery	Harry	28	29	1124
Morris	Leona	31	33	860
Marsuillo	R. & M.	Sep. 2	30	668
Mazza	Clement		31	154
Marzocci	Vito	4	30	891
Mariner	Ada E.	15	30	412
Mc Carthy	William F.		31	343
Mc Ginnis	E. & M.	20	31	725
Merrick	Charles W.	21	32	382
Maxson	H. & A.	22	31	47
Manlovani	J. & M.	25	30	124
Mc Gowan	William P.	25	31	786
Musante	Harold	Oct. 3	34	474
Mekulsh	Mary	5	32	161
Matheis	Marion W.	8	30	1083
Marino	Jennie	13	30	433
Morrisey	Mary		33	899
Mc Glory	E. & S.	15	31	741
Mc Glory	E. & S.		31	740
Mraerkowska	Stanislawa		33	1095
Mc Dowell	Ester	19	31	635
Murphy	George	20	34	347
Mauser	Mary M.	Nov. 2	31	33
Murphy	Katherine		34	371
Mariner	L. & S.	7	30	411
Mazza	Margaret	10	31	163
Mount	John R.		33	1061
Mc Kimey	Margaret A.	17	31	949
Muski	T. & S.	22	34	509
Muski	T. & S.		34	508
Morrow	Lillian R.	24	33	917
Miller	Laura E.	27	32	1001
Morrow	Bertrude		33	916
Mc grail	James W.	30	31	787
Murphy	F. & M.		34	307
Mc Ilvaine	J. & O.	Dec. 3	31	864
Michelshon	H. & J.	7	32	640
Mazza	Frank	8	31	156
Minton	Elizabeth	13	33	85
Marrocio	Lubunino	16	30	577
Matthews	Woodrow	20	30	1200
Magill	Harry	27	29	776
Marf	Edwin	Nov. 26	30	872 m
Micola	John	Apr. 21	32	332 m
Megill	John J.	Sept 25	32	90 m
Morton	Vincent	May 12	33	945 m
MacDonald	Matthew H.	Feb 24	29	543 m
Maguire	Joseph S.	Oct 8.	29	819 m
Malletto	Raymond	June 13	27	1036 m
McCormick	Albert	Sept 4	31	467 m
MANWARING	WELDON	DEC 20	30	645 m

SURNAME	CHRISTIAN NAME OR PARENTS' INITIALS	DATE	VOLUME	PAGE
		1914		
Mac Intosh	Oliver	Jan. 2	32	334
Morris	Eleanor M.	5	36	969
Martin	T. & S.	17	33	512
Metzgar	J. & M.		35	595
Morris	W. & V. Check Sup. File	21	36	959
Mc Dowell	Katherine W.	24	34	609
Matthews	Cathrine J.	25	33	1004
Murphy	J. & C.	Feb. 2	37	513
Mauser	Madeline	9	34	35
Minton	Grace M.	11	36	149
Magathan	Ethel	12	32	531
Munroe	J. & E.	13	37	445
Meyer	Andrew	18	35	614
Miles	P. & L.	20	35	945
Moura	Mary L.	23	37	128
Mortsen	Patrick H.	24	36	1086
Mount	Thelma E.		37	124
Mauser	R. & M.	Mar. 2	34	34
Moffett	C. & A.	4	36	3[illegible]
Morris	W. & H.		36	958
Marks	William	7	33	308
Mc Anulty	Mary E.	8	34	228
Madson	Alfred J.	10	32	494
Morrell	Andrew F.	10	36	938
Mount	W. & L.	12	37	113
Maxson	Mary M.	16	34	51
Mercogliano	Antonio	20	35	416
Mancini	Alessandrina N.	25	32	961
Mount	Karl F.		37	121
May	Alberta G.	28	34	67
Mc Cray	Margaret C.	30	34	492
Mc Garry	Rita I.	31	34	658
Marlatt	Myrtle	Apr. 1	33	313
Matthews	Elsie J.	2	33	1008
Marz	J. & E.	4	33	677
Maxson	A. & B.	11	34	50
Menzopayne	Mary	13	35	385
Maloney	George F.	16	32	906
Mc Gill	F. & L.		34	680
Mullin	C. & I.		37	371
Marscio	F. & M.	18	33	454
Mc Intire	Fanny	22	34	850
Mc Laughlin	James		34	967
Mandello	Louisa C.	30	32	995
Murphy	J. & F.		37	516
Mc Ginty	W. & V.	May 3	34	701
Martin	Helena F.	5	33	549
Mc Cherry	H. & J.	6	34	356
Mc Coy	T. & E.	11	34	472
Morten	Clarence A.	18	36	1076
Manson	George D.	20	32	1123
Molzon	Andrew	22	36	474
Moore	Helen V.		36	724

INDEX OF BIRTHS IN NEW JERSEY

Monmouth County. 1910-14.

SURNAME	CHRISTIAN NAME OR PARENTS' INITIALS	DATE	VOLUME	PAGE
		1914		
Murphy	T. & C.	May 22	37	519
Morton	Earnest J.	27	36	1078
Miller	C. & C.	June 2	35	984
Mc Kelvey	Everett T.	3	34	890
Matthews	Raymond	4	33	1021
Mount	Dorothy J.	5	37	116
Milford	W. & R.	6	35	956
Mathews	H. & S.	7	33	906
Mac Donald	Dorothy H.	10	34	562
Moncheski	Anthony	12	36	518
Morrow	R. & H.		36	1048
Merigold	Isabella	13	35	440
Mount	Charles E.	15	37	114
Mount	Russell J.	16	37	123
Mancini	A. & S.	17	32	960
Mason	D. & F.		33	745
Massey	Dorothy	20	33	803
Morrell	Charles R.		36	941
Mount	W. & S.	25	37	112
Machinsky	J. & D.	27	32	313
Mc Collom	Harold N.		34	411
Morris	Lillian A.	29	36	993
Mirkins	I. & F.	July 2	36	181
Madison	S. & M.	9	32	486
Mc Neeley	J. & M.		34	1076
Mozzucca	Emily	13	34	203
Meehan	Thormas G.		35	114
Miner	Jean	17	36	88
Morris	J. & F.	18	36	954
Mc Donnell	Lawrence	19	34	585
Moore	Russell	20	36	760
Montegue	Mary C.	21	36	599
Minton	Arthur T.	29	36	148
Malyski	J. & A.	Aug. 1	32	932
Manning	Julia A.	12	32	1084
Matthews	Donald F.	13	33	1006
Moran	Helen M.	14	36	804
Morton	Anna E.		36	1074
Mazza	Frank	15	34	167
Megill	William A.	19	35	138
Mason	S. & J.	21	33	748
Mark	Francis	22	33	255
Marra	Gregorio	23	33	366
Morenz	F. & M.	Sep. 3	36	852
Menigeisso	J. & D.	5	35	351
Mitchell	Everett W.	7	36	266
Major	Lucy E.	8	32	757
Mc Cardy	Edward S.	11	34	522
Mc Henry	Lily M.	19	34	828
Murphy	Agnes		37	522
Martin	Dorethae V.	20	33	528
Mount	F. & M.	23	37	110
Murphy	Leila M.	Oct. 3	37	573
Mc Knight	Catharine F.	4	34	938
Mount	William F.		37	126
Maher	Evelyn E.	5	32	638
Marvel	John		33	667
Mayer	R. &S.	12	34	91
Malligan	Katherine E.		37	366
Mac Donald	Sarah E.	14	32	280
Moran	J. & L.	16	33	15
Megill	Robert L.	18	35	137
Murphy	John	25	37	562
Manes	Dorothy	28	32	1003
Magarena	Raffaele	Nov. 5	32	519
Mc Knight	Catherine R.	6	34	939
Many	John L.	10	32	1143
Magyer	Joseph	15	32	624
Miller	Alice V.		35	1032
Mc Cue	G. & M.	17	34	500
Morton	William H.	18	36	1084
Mooy	Arthur F.	20	36	780
Miller	Doris M.	24	35	1070
Milen	Edward	25	35	942
Maxwell	Joseph C.	27	34	62
Maguire	J. & M.	Dec. 3	32	610
Meistrich	Rose		35	210
Macken	Norman W.	7	32	354
Malone	P. & M.	9	32	889
Minchick	Lillian		35	92
Mc Guire	Michael	11	34	816
Marshall	George M.	12	33	433
Mc Laine	G. & B.	14	34	962

INDEX OF BIRTHS IN NEW JERSEY

1910-14. Monmouth County.

SURNAME	CHRISTIAN NAME OR PARENTS' INITIALS	DATE	VOLUME	PAGE
		1914		
Marriner	Mildred E.	Dec. 22	33	378
Miller	Evart S.	23	35	1089
Marquilla	Rosie	25	33	360
Melofh	J. & K.	27	35	299
~~Manwaring~~ See 1913	~~Helen R.~~	~~30~~	~~32~~	~~1142~~
Manson	Daniel W.		32	1122
Mathews	Lester	Aug 28	33	1015 m
Matthews	Rayn	Apr 15	33	1021 m
Megill	Howard D.	July 30	34	682 m
Mueller	Frederick	June 21	37	221L
Meehan	Margaret	July 9	35	108 m
Matthews	Roland	Jan. 16	33	1021N
Morton	Paul	Sept. 2	36	1083M
Mertz	Jack	Dec. 8	35	488M
Miller	Bessie	Aug. 5	35	1046M

INDEX OF BIRTHS IN NEW JERSEY

Monmouth County. 1910-14.

SURNAME	CHRISTIAN NAME OR PARENTS' INITIALS	DATE	VOLUME	PAGE
		1910		
Newman	J. & L.	Jan. 1	30	135
Nelson	John	22	29	1175
Nielson	Lawrence B.	27	30	268
Newton	A. & M.	Feb. 3	30	173
Niemon	William E.	Mar. 8	30	272
Nelson	Carl R.	20	29	1162
Naylor	Edna M.	28	29	1046
Neumann	B. & H.	Apr. 7	30	163
Norris	Bessie M.	May 3	30	441
Nason	N. & E.	June 15	29	992
Nichoks	W. & B.	July 9	30	203
Newman	Mary E.	29	30	157
Newman	Gilbert J.	Sep. 6	30	144
Newman	Savina M.	14	30	155
Noone	M. & M.	20	30	411
Nelson	Leonard	22	29	1177
Nelson	Lester		29	1178
Nicholas	Grace	Oct. 12	30	195
Newman	I. & S.	19	30	134
Norcross	F. & L.	28	30	418
North	William L.	Nov. 2	30	451
Naumowicz	S. & M.	Dec. 2	29	1027
Nutt	Hazel S.	9	30	592
Nieberlein	Henry A.	Oct. 1	30	254m
		1911		
Newman	C. & A.	Jan. 18	33	80
Nuttall	Dorothy	28	33	595
Newman	J. & W.	31	33	84
Newman	William	Feb. 4	33	103
Nielson	M. & M.	13	33	238
Nunciatto	John	15	33	571
Nicolette	B. & M.	Mar. 2	33	192
Newbury	Everett I.	19	33	55
Nary	F. & R.	20	32	818
Newman	J. & A.	29	33	82
Noonon	Timothy	Apr. 7	33	393
Nolan	George	May 17	33	357
Neimark	Ida	27	32	988
Nist	Martin F.	June 19	33	282
Naylor	Harry B.		32	890
Nicolette	George	22	33	194
Nicolette	E. & F.	29	33	193
Nailor	E. & G.	July 13	32	745
Neville	A. & H.	Oct. 2	33	40
Noonan	Margaret J.	6	33	386
Newman	F. & E.	Nov. 4	21	871
Newman	R. & I.	10	33	86
Newman	Elias	Dec. 12	33	91
Nixson	A. & H.	22	33	299
		1912		
Neuman	M. & L.	Jan. 3	35	311
Newman	Albert W.	14	35	380
Nelson	K. & A.	Feb. 10	35	173
Nusopickle	C. & M.	12	35	897
Nock	Paul E.	15	35	643
Newman	U. & E.	Mar. 7	35	378
Norcas	J. & M.	May 23	35	706
Nesi	Dora N.	June 1	35	272
Newman	Jennie M.	24	35	393
Newman	Elwood A.	Aug. 9	35	389
Nunziatto	Andrew	27	35	883
Narazonik	Alma	Sep. 2	34	1073
Newkerk	I. & G.	8	35	365
Nicoletti	Mariano L.		35	508
Nahas	Vulette S.	9	34	990
Nelson	Edith M.	Nov. 12	35	189
Noone	M. & M.	Dec. 7	35	701
Newell	H. & I.	8	35	349

1910-14. Monmouth County.

SURNAME	CHRISTIAN NAME OR PARENTS' INITIALS	DATE		VOLUME	PAGE
		1912			
Nungeatta	Andrew	Dec.	12	35	882
Newcomb	B. & V.		22	35	341
Newman	Grahur J.	Aug	5	35	391 m
		1913			
Nichols	John H.	Jan.	10	35	130
Nelson	C. & A.		11	34	974
Newman	Dorothy J.		25	35	49
Noble	F. & M.		31	35	305
Northridge	George A.	Mar.	1	35	426
Neimark	B. & S.		16	34	956
Nappo	Gennaro		28	34	753
Norum	James A.	May	14	35	442
Nicoletti	Elizabeth W.		22	35	180
Newman	Nellie E.	June	5	35	68
Newman	Phillip R.		19	35	69
Nelson	M. & M.	July	1	34	979
Newhausen	Leona M.		13	35	27
Nappi	Joseph		25	34	751
Nunziata	J. & C.	Aug.	9	35	573
Newman	I. & G.		15	35	43
Noone	M. & M.		22	35	386
Newcomb	May L.	Sep.	5	35	12
Nist	Catherine		6	34	268
Nicholas	Jennie L.		17	35	115
Nugent	M. & C.	Dec.	4	35	551
Natali	F. & M.		23	34	823
Newman	William F.		26	35	74
Newman	Rosella		29	35	70
		1914			
Norris	- & S.	Jan.	23	38	538
Norman	John H.	Feb.	9	38-	529
Neff	J. & M.		12	37	1107
Newman	George J.		16	38	159
Nave	Tony	May	7	37	1045
Naylor	Marjorie E.		11	37	1057
Newman	Helen L.		16	38	161
Newman	Lewis D.		30	38	167
Newbury	R. & L.	June	8	38	120
Nicoletti	Luigi		18	38	271
Nutt	Charles	July	23	38	725
Newman	I. & M.	Aug.	1	38	145
Nary	Ruth M.	Oct.	4	37	986
Nelson	Valerie A.		24	37	1205
Newman	F. & L.	Nov.	2	38	144
Neilson	M. & M.		15	37	1142
Natale	Elpitio	Dec.	7	37	1008
Nunziota	Grace		11	38	701
Niccra	Frank J.		24	38	285
Niemtzow	Edith	Nov.	4	38	324 L

INDEX OF BIRTHS IN NEW JERSEY

373

Monmouth County. 1910-14.

SURNAME	CHRISTIAN NAME OR PARENTS' INITIALS	DATE	VOLUME	PAGE
		1910		
Ornberg	Raynar	May 5	30	1167
O'Brien	Marguerite M.	25	30	680
Ordian	D. & F.	Aug. 10	30	1111
O'Brien	F. & A.	Sep. 8	30	643
Olcott	E. & M.	11	30	907
Overton	O. & M.	Oct. 4	31	133
		1911		
Osborn	Elsie	Jan. 3	34	235
Olavesen	Ellen M.	16	33	943
O'Kerson	F. & E.	19	33	929
O'Brien	Grace	27	33	700
Ogull	W. & S.	Mar. 11	33	882
Oliver	William A.	27	33	1018
Ormerod	William	30	34	168
Olsen	V. & E.	Apr. 1	33	1045
Oakley	Thomas F.	3	33	629
Obuchowski	P. & A.	27	33	728
Oakley	Edna M.	May 13	33	625
Olson	A. & B.	27	33	1065
Osicicik	Lizzie M.	June 14	34	265
Olson	Peter M.	26	33	1074
Olson	Charles J.		33	1067
Ogborne	Lawrence J.	Sep. 7	33	864
Owerko	Sergie	Dec. 19	34	405
Osborn	Carroll A.	Feb. 7	34	234M
O'Hagen	Jennie	Dec. 19	33	883M
O'CONNOR	MARTIN	DEC 8	9	78
		1912		
Orton	William F.	Jan. 2	36	495
Olleo	R. & M.	14	36	182
Osborn	Janet	25	36	514
Ostm	John W.	Feb. 10	36	598
Olsen	O. & A.	26	36	203
Olsen	John M.	Mar. 10	36	217
Osborne	Beatrice	Apr. 1	36	520
O'Toole	John	May 23	36	621
Osback	C. & J.	July 30	36	507
O'Brien	F. & J.	Aug. 22	35	964
O'Brien	H. & E.	Sep. 18	35	965
Octobm	P. & R.	Oct. 25	35	1102
Olson	Marion L.	Nov. 30	36	238
Osborn	Forman	July 19	36	512M
Okerson	Anna	Oct 3	36	75M
		1913		
Orange	T. & M.	Jan. 28	36	25
Osborne	J. & N.	Feb. 19	36	167
Ogell	Francis	27	35	828
Oakerson	Edward D.	May 8	35	614
Ostrander	Charlotte	19	36	229
Olsen	W. & J.	June 22	35	1000
Ozga	J. & J.	July 16	36	371
Olson	S. & R.	24	35	1026
Overco	Alexander	Sep. 12	36	331
O'Brien	F. & A.	Dec. 1	35	652

1910-14. Monmouth County.

SURNAME	CHRISTIAN NAME OR PARENTS' INITIALS	DATE	VOLUME	PAGE
		1914		
Owens	Frank L.	Feb. 12	39	639
Olsen	Sina A.	Mar. 7	39	140
Olson	H. & S.	May 15	39	148
Olesen	Peder G.	June 12	39	59
Orr	A. & H.	July 8	39	400
Olsen	Julie J.	Aug. 8	39	130
Odajian	A. & V.	Sep. 15	38	927
Overton	Harriette	Oct. 3	39	622
O'Hagan	Francis	6	38	1027
Obushowski	G. & S.	21	38	852
Oniel	D. & D.	22	39	205
Okerson	W. & E.	Nov. 4	38	1082
Owens	Brainerd V.	5	39	635
Oakley	Lida M.	Dec. 4	38	756

INDEX OF BIRTHS IN NEW JERSEY

Monmouth County. 1910-14.

SURNAME	CHRISTIAN NAME OR PARENTS' INITIALS	DATE		VOLUME	PAGE
		1910			
Parkins	F. & G.	Jan.	3	31	631
Pazienza	N. & R			31	965
Preggie	Clifford M.		4	33	297
Preggie	Clinton B.			33	298
Potter	I. & S.		9	33	172
Polhemus	Walter E.		10	32	1086
Phillips	Dorothy V.	Feb	2	32	520
Parker	E. & E.		3	31	578
Pearce	Marion K.		12	31	981
Powers	J. & C.		19	33	239
Phillips	Edward C.		20	32	522
Parter	Thomas	Mar.	10	31	700
Parker	B. & M.		14	31	576
Phillips	C. & R.	Apr.	4	32	508
Petit	C. & E.		5	32	285
Prouty	N. & L.		24	33	480
Patterson	J. & M.	May	2	31	830
Perry	Oliver H.		10	32	149
Papa	S. & L.		25	31	491
Prager	I. & P.		27	33	271
Prager	Charles			33	272
Padwano	L. & J.		31	31	220
Parker	J. & M.	June	6	31	582
Pohl	J. & E.		13	32	1033
Parker	Frank H.		16	31	606
Petersen	Walter W.		23	32	221
Prigge	Edna M.		26	33	409
Patterson	H. & B.	July	1	31	828
Potter	J. & M.		14	33	173
Parker	Charlotte E.		15	31	598
Pasture	F. & M.		19	31	777
Paranakian	D. & A.		21	31	705
Perna	Nicola			32	93
Powers	H. & E.	Aug.	5	33	237
Patterson	S. & F.		7	31	834
Parker	A. & M.		9	31	575
Pope	Everett F.		10	33	37
Perrine	Margaret E.		27	32	120
Peseux	Raymond	Sep.	8	40	695
Parrillo	Giacomo		10	31	674
Pucher	A. & M.		16	33	533
Pizzella	Rosalia		17	32	907
Preston	Evelyn G.		24	33	328
Peterson	R. & H.		26	32	240
Perozzo	C. & T.	Oct.	2	32	104
Pizro	F. & T.		6	32	899
Pyle	D. & C.		7	33	646
Plilnik	P. & S.		20	32	963
Phillips	Margaret A.		22	32	537
Parker	W. & E.	Nov.	4	31	586
Pawley	Raymond			31	934
Pirazzo	Jannarina		6	32	816
Patton	William L.		15	31	861
Pullen	James E.		28	33	572
Peterson	Otto R.	Dec.	25	32	272
Pettit	Arthur C.	Sept.	16	32	399m
Peterson	Esther M.C	June	12	32	258f
Phillips	Andrew J.	Jan	10	32	516m
Plisto	Stephen P	Oct	19	32	960m
Parker	Frances P	July	20	31	603m
		1911			
Potter	Clara A.	Jan.	3	36	641
Pine	B. & M.		6	36	41
Peseux	Irene E.		13	35	541
Preston	M. & J.		18	36	808
Patterson	Elsie		19	34	1103
Post	C. & E.	Feb.	4	36	585
Pettit	T. & A.		5	35	780
Polhemus	E. & M.	Mar.	5	36	396
Perkins	J. & M.		21	35	414
Petterson	Martha		24	34	1114
Potter	T. & M.	Apr.	27	36	640
Pharo	A. & J.	May	22	35	863
Palmer	R. & N.		24	34	608
Pacia	Catarino		31	34	442
Patterson	Joseph H.	June	23	34	1110

1910-14. Monmouth County.

SURNAME	CHRISTIAN NAME OR PARENTS' INITIALS	DATE	VOLUME	PAGE
		1911		
Povlukevich	Mary-	June 29	36	681
Philip	Frank	July 1	35	886
Phillips	T. & J.	10	35	905
Perrine	William M.	11	35	483
Phillips	C. & A.	22	35	902
Patterson	J. & M.	24	34	1091
Paulumbo	Eva	30	35	34
Palerino	V. & C.	Aug. 4	34	547
Parker	A. & M.		34	847
Prieth	Janet	15	36	881
Perrine	G. & A.	20	35	471
Pasino	Elena C.		34	983
Pyle	Nellie A.	21	36	1122
Pyle	Reginald D.		36	1123
Poland	Cecelia	Sep. 12	36	368
Parker	Helen M.		34	865
Procelli	C. & S.	16	36	914
Poling	T. & C.	18	36	404
Partridge	S. & C.	21	34	947
Paternostu	R. & M.	23	34	1054
Piniazik	D. & J.	Oct. 7	36	47
Pittenger	A. & I.	22	36	188
Pangborn	W. & E.	Nov. 4	34	697
Perrine	John C.		35	481
Pettit	Lillian P.	6	35	784
Powers	J. & A.	8	36	715
Potente	Filomena R.	22	36	623
Potter	William H.	Dec. 9	36	652
Parker	H. & E.	29	34	850
Patterson	C. & H.	31	34	1090
Patterson	Vernon	Jun 21	34	1118 M
Parker	Edward J.	Aug 26	34	861 M
Poland	Henry N.	Oct 29	36	370 M
Powers	Florence	Aug. 31	36	723 M
		1912		
Pope	Woodrow W.	Jan. 18	38	1059
Prestigi	Patricia F.	21	39	257
Phillips	Alexander	21	38	261
Patterson	J. & W.	Feb. 11	37	363
Patton	W. & B.	17	37	391
Pullen	Thelma E.		39	551
Polinski	O. & M.	25	38	932
Pearce	Erwin T.	26	37	532
Parker	Dorethy M.	27	37	74
Pearce	Howard A.	Mar. 16	37	534
Peterson	Rauger E.	17	37	1076
Pooley	P. & G.		38	1045
Parker	E. & E.	18	37	61
Past	Judson D.	19	37	258
Peck	B. & E.		37	572
Perkins	J. & M.	20	37	824
Preston-	W. & M.		39	264
Poling	Stanley V.	21	38	930
Patterson	Irene E.	Apr. 10	37	370
Poland	Nettie	12	38	898
Parker	Mildred L.	26	37	106
Post	H. & M.	May 5	38	14
Patterson	H. & B.	7	37	362
Pietra	Carmino D.	8	38	452
Purcell	Mary A.	12	39	580
Porter	Robert	21	38	1127
Palmer	W. & M.	23	36	911
Potter	Ella		39	81
Patterson	Benjamin G.	28	37	366
Pease	C. & A.	June 3	37	561
Peterson	R. & H.	6	37	1034
Phillips	J. & M.	14	38	257
Post	C. & E.	15	39	12
Patterson	William H.	26	37	382
Pruden	Mildred	27	39	451
Pisch	Staney	July 6	38	639
Pohlman	R. & E.	7	38	873
Pamevast	May S.	29	36	995
Phillips	E. & J.	30	38	254

INDEX OF BIRTHS IN NEW JERSEY

Monmouth County. 1910-14.

SURNAME	CHRISTIAN NAME OR PARENTS' INITIALS	DATE	VOLUME	PAGE
		1912		
Poinsett	Helen	Aug. 9	38	879
Pagano	Salvatore	19	36	790
Porter	Ralph K.	21	38	1125
Patten	Walter K.	25	37	359
Porcelli	Constantina	Sep. 19	38	1086
Patterson	Mildred E.	21	37	377
Papa	S. & L.	25	36	1072
Plitnik	F. & S.	29	38	795
Peterson	P. & M.	Oct. 3	37	1031
Powlowsky	S. & C.	5	39	173
Price	Phyllis M.	6	39	327
Perrine	Ethel E.	8	37	891
Podowski	A. '& A.	24	38	848
Papereth	Iaded	28	36	1091
Petterson	John D.	Nov. 3	37	371
Philips	Harvey H.	4	38	243
Preston	M. & J.		39	263
Price	Barbara	15	39	312
Probasco	Anna C.	27	39	385
Patterson	Mildred	28	37	376
Patten	B. & L.	Dec. 31	37	354
Peters	Beulah	Oct. 13	37	985M
		1913		
Partrick	Stacy J.	Jan. 2	36	1046
Palermo	Angelina	7	36	542
Palumbo	Filomena	9	36	674
Perino	Virginia m.	11	37	540
Pierce	B. & H.		38	26
Petillo	Tony	18	37	817
Procopocio	B. & C.	Feb. 3	39	14
Procopocio	B. & C.		39	14
Proten	T. & P.	6	39	45
Patterson	John H.	11	37	79
Panghorn	S. & M.	17	36	706
Pennell	Evelyn M.	25	37	459
Patterson	Louise	27	37	81
Parunakian	D. & A.	Mar. 11	36	1053
Piazza	Giacindo		37	1149
Potter	I. & L.	24	38	882
Pitts	- & I.	Apr. 8	38	347
Paquet	C. & A.	14	36	1059
Posten	W. & F.		38	848
Parker	B. & M.	15	36	903
Partridge	William	17	36	1048
Proctor	Donald F.	19	39	17
Parker	Dorothy	29	36	918
Polhemus	S. & J.	May 10	38	583
Polhemus	E. & M.	12	38	582
Parker	Ellison J.	30	36	919
Pariso	Donetta	June 9	36	881
Pyle	Effie G.	11	39	282
Pedee	Evart S.	12	37	317
Parmley	D. & L.	20	36	989
Perkins	J. & M.		37	547
Pemble	Dorothy N.	26	37	426
Preston	Muriel	29	38	1074
Pillion	J. & S.	July 8	38	178
Perkins	Maggie N.	10	37	559
Patterson	Earl B.	12	37	72
Pomphrey	Emma		38	678
Pullen	W. & B.	13	39	174
Perna	Antonio	16	37-	573
Patrick	Charles A.	24	37	39
Parker	Gilbert B.	Aug. 12	36	925
Paulson	C. & E.	27	37	153
Polhamus	Rebecca	Sep. 1	38	581
Payntar	Meserole H.	2	37	219

1910-14. Monmouth County.

SURNAME	CHRISTIAN NAME OR PARENTS' INITIALS	DATE	VOLUME	PAGE
		1913		
Procella	N. & T.	Sep. 2	39	12
Paternoster	Umberto F.	6	37	19
Phillips	Gertrude E.	14	37	1102
Pine	Myron S.	26	38	199
Palmer	W. & B.	Oct. 3	36	605
Pullen	Agnes L.	12	39	175
Pullen	Charles L.	16	39	178
Palmer	- & P.	20	36	603
Potter	T. & M.	29	38	886
Post	Francis V.	20	38	835
Petillo	Sabito	Nov. 3	37	815
Pullen	A. & T.	9	39	172
Pace	Clement	13	36	385
Pearce	Bowdish		37	248
Pagano	Santo	15	36	468
Pedro	G. & N.	26	37	334
Petillo	Dolly A.	30	37	813
Poland	Anastacia	Dec. 2	38	550
Pietea	Filomena D.	3	38	105
Peterson	Alfred	6	37	746
Pillis	Ernest J.	8	38	180
Prociello	Melia		39	22
Pettit	Thomas	30	37	963
Poland	Raymond L.	July 21	38	550 m
Peterson	Ellen G.	Feb 17	37	785 M
Phillips	Monroe	June 1	37	1114 D
Poland	Florence	Aug 4	38	550 L
* Pope	Woodrow W.	Jan. 18	38	721 N
		1914		
Packer	Elizabeth I.	Jan. 15	39	698
Potter	Harold L.	17	42	384
Piano	Frederick	19	41	428
Perrotti	James	30	40	1023
Predmore	James B.	Feb. 14	42	518
Parkor	Wallace D.	16	40	102
Papa	S. & S.	25	39	1080
Pierce	S. & M.	Mar. 5	41	542
Patterson	Horace D.	15	40	413
Powell	George E.	18	42	431
Pullen	George E.	25	42	861
Pullen	Verna	31	42	866
Pope	Alice L.	Apr. 8	42	181
Palmer	Bertha		39	901
Parker	Edith C.	15	40	73
Perigan	Kiarela	17	40	935
Price	Gordon	18	42	601
Pancoast	Lily M.	May 3	39	998
Pittinger	James F.	8	41	882
Poling	William	12	42	25
Pierce	R. & K.	17	41	541
Panz	Pauline C.	23	39	1053
Polenterano	U. & M.	25	41	1151
Perrine	Lester E.	27	40	1006
Post	William C.	31	42	331
Pool	Dorris	June 6	42	168
Perkins	Eugene C.	11	40	946
Pettit	Emma L.	July 3	41	254
Pettit	Howard W.		41	256
Perkins	Edith V.	19	40	944
Pullen	Pauline A.	27	42	863
Patterson	Ruth F.	30	40	425
Prentice	John	31	42	535
Patterson	Noma	Aug. 11	40	423
Perry	Olive V.	27	40	1055
Powers	H. & E.	Sep. 2	42	455
Pierce	Mary H.	6	41	557
Pooler	Alice M.		42	174
Phillips	Ruth	9	41	408

INDEX OF BIRTHS IN NEW JERSEY

376

Monmouth County. 1910-14.

SURNAME	CHRISTIAN NAME OR PARENTS' INITIALS	DATE	VOLUME	PAGE	
		1914			
Perino	Cliford	Sep. 11	40	938	
Pfitzner	O. & A.	15	41	317	
Pullen	Earl P.	21	42	860	
Parker	Vivian E.	23	40	101	
Panquist	Wallace	24	39	1038	
Perry	Alamanza		40	1039	
Preston	J. & M.	24	42	552	
Pangtom	W. & E.	25	39	1018	
Parker	Melvin B.	28	40	92	
Prest	A. & F.		42	548	
Philan	Bessie	30	41	339	
Powers	G. & M.	Oct. 3	42	454	
Perrine	T. & E.	6	40	1002	
Pitcher	Harry D.	16	41	854	
Poling	Alma M.	18	42	22	
Patten	A. & M.	24	40	395	
Pace	~~Carmela~~ MILDRED	Nov. 3	39	665	
Porcelli	Sebastian	11	42	224	
Phillips	Russell W.	14	41	407	
Polling	R. & M.	15	42	86	
Pilling	J. & M.	19	41	661	
~~Post~~ See Gnesheber	A. & E.		21 ~~42~~	~~310~~	458 m
Principe	Mary	Dec. 1	42	645	
Phillips	Hilda M.	3	41	394	
Patterson	Elizabeth V.	10	40	409	
Potts	Adeline	14	42	393	
Petillo	Adelina	July 4	41	113 m	
Pettit	Franklyn R.	May 24	41	254 m	

1910-14. Monmouth County.

SURNAME	CHRISTIAN NAME OR PARENTS' INITIALS	DATE	VOLUME	PAGE
		1910		
Quinn	W. & M.	Apr. 25	33	731
Quigley	D. & C.	May 21	33	698
Quast	August	26	33	780
Queen	S. & H.	June 29	33	682
Quirk	J. & N.	July 30	33	771
		1911		
Queen	S. & H.	Dec. 3	50	456
Quinn	J. & M.	4	36	1212
		1912		
Quinn	W. & M.	Mar. 22	39	725
Quinn	J. & M.	July 22	39	719
Quackenbush	Harold C.	Aug.13	39	649
Quackenbush	Margaret A.	Sep.17	39	650
Quost	George	Dec. 4	39	771
Quost	Homan		39	772
		1913		
Quinn	T. & M.	Aug. 27	39	365
Quinn	Mary J.	Sep. 11	39	391
Quattrone	Angelina	Nov. 8	39	316
		1914		
Quinn	J. & E.	Jan. 22	42	1053
Quigley	T. & M.	Feb. 1	42	1022
Quinn	W. & M.	Apr. 3	42	1056
Quimby	Gordon	June 24	42	1037

INDEX OF BIRTHS IN NEW JERSEY

Monmouth County. 1910-14.

SURNAME	CHRISTIAN NAME OR PARENTS' INITIALS	DATE	VOLUME	PAGE
		1910		
Robbins	W. & A.	Jan. 7	34	1019
Riley	Ernest	12	34	834
Robinson	J. & M.	29	34	1102
Ryan	P. & J.	31	35	1168
Rigers	O. & E.	Feb. 16	35	146
Rossler	A. & W.		35	599
Ritter	F. & K.	Mar. 10	34	948
Rapollo	M. & E.	18	33	1021
Robinson	M. & N.		34	1109
Rosati	Millie	19	35	399
Reynolds	G. & L.	21	34	524
Rudnick	F. & S.	23	35	872
Riley	A. & D.	May 5	34	827
Rosse	J. & M.		35	595
Ruthberg	Julius	8	35	1140
Runyon	C. & M.	12	35	979
Reynolds	T. & L.	18	34	528
Ruczhol	F. & P.	23	35	843
Rheum	J. & R.	June 16	34	561
Robedee	H. & S.	July 11	34	1035
Rhoades	Charlie	15	34	565
Romaine	R. & C.	16	35	237
Regan	John V.	19	34	188
Reid	Maurice W.	27	34	259
Raski	F. & A.	30	33	1049
Rodgers	W. & A.	Aug. 3	35	64
Rodney	R. & E.	5	35	82
Reynolds	T. & L.	11	34	530
Rabiner	Sadie	25	33	789
Rhodes	C. & M.	Sep. 6	34	570
Rock	Thomas H.	8	35	30
Rogers	William H.	18	35	185
Ryan	Agnes	Oct. 3	35	1173
Rogers	S. & C.	5	35	148
Ryder	T. & A.		35	1224
Reid	R. & B.	13	34	241
Ray	Everitt	14	33	1128
Rucciandelli	A. & C.	22	35	833
Reynolds	Garret J.	Nov. 2	34	533
Ratti	Antonio J.	4	33	1083
Reid	L. & M.	16	34	240
Reynolds	E. & M.	28	34	520
Roller	F. & A.	Dec. 1	35	228
Runyan	C. &E.	5	35	980
Robinson	Bertram E.	7	34	1122
Rooney	John C.	17	35	355
Rapollo	Luaa T.	18	33	1022
Ruf	Mary P.	18	35	896
Robinson	Lillie E.	20	34	1142
Ruffins	Milvera O.	28	35	902
Rose	Raymond L.	Apr. 4	35	432m
Rhome	Gwendyth M	Aug. 15	34	579m
Roberts	Edna	Feb. 28	34	1056m
Rock	F & L	JAN. 4	35	27M
		1911		
Reevey	Charles F.	Jan 13	37	547
Robbins	Anna C.	17	38	339
Rappolla	Antonetta	20	37	270
Ryan	P. & J.	26	39	554
Rodney	Florence	Feb. 5	38	578
Reevey	Irving C.	6	48	8
Rogers	L. & L.	7	31	1059
Robinson	D. & M.	10	38	422
Reed	Evelyn	14	37	487
Ropp	Ethel D.	Mar. 2	38	851
Ryan	Edward	5	39	568
Roberts	T. & M.	6	38	367
Robinson	F. & D.	8	38	424
Reevey	Dorothy C.		5	820
Reid	Harold A.	19	37	629
Ryan	J. & S.	24	39	549
Rolindelli	A. & M.	30	38	700
Reed	D. & A.	Apr. 2	37	461
Rogers	T. & E.	4	38	641
Runyon	Ivins D.	8	39	333
Roe	C. & M.	20	38	585
Rathbone	Louise A.	28	37	294
Robinson	S. & M.	May 5	38	432
Redmour	Agnes C.	11	37	449

INDEX OF BIRTHS IN NEW JERSEY

Monmouth County. 1910-14.

SURNAME	CHRISTIAN NAME OR PARENTS' INITIALS	DATE	VOLUME	PAGE
		1910		
Robbins	W. & A.	Jan. 7	34	1019
Riley	Ernest	12	34	834
Robinson	J. & M.	29	34	1102
Ryan	P. & J.	31	35	1168
Rigers	O. & E.	Feb. 16	35	146
Rossler	A. & W.		35	599
Ritter	F. & K.	Mar. 10	34	948
Rapollo	M. & E.	18	33	1021
Robinson	M. & N.		34	1109
Rosati	Millie	19	35	399
Reynolds	G. & L.	21	34	524
Rudnick	F. & S.	23	35	872
Riley	A. & D.	May 5	34	827
Rosse	J. & M.		35	595
Ruthberg	Julius	8	35	1140
Runyon	C. & M.	12	35	979
Reynolds	T. & L.	18	34	528
Ruczhol	F. & P.	23	35	843
Rheum	J. & R.	June 16	34	561
Robedee	H. & S.	July 11	34	1035
Rhoades	Charlie	15	34	565
Romaine	R. & C.	16	35	237
Regan	John V.	19	34	188
Reid	Maurice W.	27	34	259
Raski	F. & A.	30	33	1049
Rodgers	W. & A.	Aug. 3	35	64
Rodney	R. & E.	5	35	82
Reynolds	T. & L.	11	34	530
Rabiner	Sadie	25	33	789
Rhodes	C. & M.	Sep. 6	34	570
Rock	Thomas H.	8	35	30
Rogers	William H.	18	35	185
Ryan	Agnes	Oct. 3	35	1173
Rogers	S. & C.	5	35	148
Ryder	T. & A.		35	1224
Reid	R. & B.	13	34	241
Ray	Everitt	14	33	1128
Rucciandelli	A. & C.	22	35	833
Reynolds	Garret J.	Nov. 2	34	533
Ratti	Antonio J.	4	33	1083
Reid	L. & M.	16	34	240
Reynolds	E. & M.	28	34	520
Roller	F. & A.	Dec. 1	35	228
Runyan	C. &E.	5	35	980
Robinson	Bertram E.	7	34	1122
Rooney	John C.	17	35	355
Rapollo	Luaa T.	18	33	1022
Ruf	Mary P.	18	35	896
Robinson	Lillie E.	20	34	1142
Ruffins	Milvera O.	28	35	902
Rose	Raymond L.	Apr. 4	35	432m
Rhome	Gwenyth M	Aug. 15	34	579m
Roberts	Edna	Feb. 28	34	1056m
Rock	F + L	JAN. 4	35	27M
		1911		
Reevey	Charles F.	Jan 13	37	547
Robbins	Anna C.	17	38	339
Rappolla	Antonetta	20	37	270
Ryan	P. & J.	26	39	554
Rodney	Florence	Feb. 5	38	578
Reevey	Irving C.	6	48	8
Rogers	L. & L.	7	31	1059
Robinson	D. & M.	10	38	422
Reed	Evelyn	14	37	487
Ropp	Ethel D.	Mar. 2	38	851
Ryan	Edward	5	39	568
Roberts	T. & M.	6	38	367
Robinson	F. & D.	8	38	424
Reevey	Dorothy C.		5	820
Reid	Harold A.	19	37	629
Ryan	J. & S.	24	39	549
Rolindelli	A. & M.	30	38	700
Reed	D. & A.	Apr. 2	37	461
Rogers	T. & E.	4	38	641
Runyon	Ivins D.	8	39	333
Roe	C. & M.	20	38	585
Rathbone	Louise A.	28	37	294
Robinson	S. & M.	May 5	38	432
Redmour	Agnes C.	11	37	449

1910-14. Monmouth County.

SURNAME	CHRISTIAN NAME OR PARENTS' INITIALS	DATE		VOLUME	PAGE
		1911			
Rockhill	Fred W.	May	12	38	538
Reynolds	Amelia		29	37	938
Richardson	Edith M.	June	1	37	1116
Redmond	Hattie D.			37	448
Roff	Gladys E.		2	38	616
Reed	O. & M.			37	468
Ryan	C. & M.		17	39	542
Rock	Julia L.		19	38	530
Rarpolla	Antonetta		20	37	270
Reevey	Edward		30	37	548
Roberts	Norman	July	3	38	392
Reed	Howard B.		12	37	493
Ruther	Daniel P.		15	39	505
Rogen	Charles		22	38	624
Reynolds	H. & E.		26	37	931
Rapalla	Congetta		27	37	247
Riley	P. & A.	Aug.	5	38	112
Rappleyea	C. & M.		6	37	269
Rouse	M. & A.		11	39	75
Reuben	W. & M.			37	907
Raub	Henry		12	37	313
Rossi	J. & M.		15	38	1084
Rogers	Marion			38	655
Rosin	Essie		29	38	1019
Roberts	Harry F.	Sep.	8	38	382
Rosen	S. & T.		10	38	914
Robinson	Alford		13	38	441
Riordon	M. & E.		17	38	204
Rose	W. & E.		21	38	876
Rogers	C. & L.		26	38	629
Reynolds	T. & L.		27	37	933
Rogers	F. & M.		29	38	632
Ryan	Helen	Oct.	8	39	575
Ritter	F. & K.		10	38	264
Robbins	Ernest	Nov.	3	38	344
Ryan	J. & D.		13	39	545
Robinson	P. & H.		16	38	431
Regan	Annie M.		26	37	552
Rhoades	Dorothy M.	Dec.	7	37	983
Rogers	John	Aug	13	38	650 M
Reynolds	Paul K.	Sept	27	37	959 M
		1912			
Raffetto	Edward C.	Jan.	6	39	869
Reed	W. & M.		9	40	112
Reed	- & L.		12	40	111
Ruezhol	F. & P.		13	41	1118
Ronan	- & M.		14	41	500
Reed	Charles A.		30	40	116
Robinson	Peytow R.	Feb.	7	41	171
Robinson	W. & S.		9	41	134
Ryan	P. & J.		20	42	258
Roberts	Margaret R.	Mar.	2	41	85
Regan	John J.		8	40	204
Ritter	Monoe W.		15	40	1067
Rosati ANNA MARIA	E. & F.		20	41	567
Ruffen	Elmer H.		21	41	1121
Ryan	W. & E.		25	42	263
Rupienski	Annie		29	42	46
Rupienski	Mary			42	46
Runyon	W. & F.	Apr.	7	42	35
Robbins	William L.		24	41	44
Rogers	A. & C.		27	41	302
Rice	Paul C.		28	40	703
Reilly	John J.	May	7	40	337
Ricci	Elizabeth	June	1	40	658
Riddle	L. & M.		25	40	822
Robinson	M. & C.		26	41	130
Rostkowski	Henry	July	1	41	852
ynolds	T. & L.		4	40	565

INDEX OF BIRTHS IN NEW JERSEY.

Monmouth County. 1910-14.

SURNAME	CHRISTIAN NAME OR PARENTS' INITIALS	DATE	VOLUME	PAGE
		1912		
Ragen	Richard	July 12	39	876
Robinson	Dorothy G.	16	41	143
Reevey	Rosetta C.	17	40	199
Reno	Geirge	Aug. 15	40	478
Rheme	Dorothy	17	40	602
Rafferty	Cgarles F.	28	39	864
Rodgers	W. & A.		41	245
Reed	Mary N.	Sept. 7	40	144
Ribastello	Louis	8	40	640
Ratzman	Jacob	23	39	1084
Richmond	C. & A.		40	771
Reynolds	Martha L.	25	40	578
Rush	H. & M.	27	42	80
Rosin	Fannie	28	41	733
Rowe	T. & M.	Oct. 5	41	945
Rose	Wilma A.	9	41	613
Robertson	J. & C.	10	41	99
Royne	J. & E.	24	41	971
Reid	Helen	25	40	267
Ryan	P. & M.	29	42	259
Reavy	Maud A.	Nov. 2	40	45
Raymond	Courtney O.	6	39	1129
Reid	Anna	7	40	264
Robinson	J. & M.	26	41	125
Robinson	D. & M.	27	41	122
Rickman	J. & F.	Dec. 15	40	809
Rooney	John G.	16	41	539
Reynolds	Thelma	18	40	587
Richmond	Sadie E	Aug 7	40	776 M
Reid	Ernest	Nov 24	40	123 M
		1913		
Riordan	Martin	Jan. 4	40	679
Romeo	Salvatore		41	106
Randolph	Lillian R.	5	39	666
Runyon	C. & E.		41	842
Robinson	J. & N.	11	40	917
Rollins	Erville S.	12	40	1202
Reid	George A.	27	39	1103
Riddle	W. & A.	28	40	462
Rafferty	P. & E.	29	39	522
Ratti	Paul L.	30	39	770
Richter	Sophie H.	Feb. 4	40	425
Rhoades	Alfred W.	25	40	238
Reid	J. & B.	26	39	1095
Ryan	C. & M.	28	41	1064
Rankin	Deloris	Mar. 23	39	680
Reilly	J. & L.	26	39	1140
Reid	R. & B.	29	39	1096
Roberts	Fredrick W.	30	40	862
Regan	Thomas V.	Apr. 5	39	1049
Reeves	Linwood	16	39	1027
Reynolds	G. & L.	26	40	188
Rogers	Nedra M.	May 7	40	1139
Richardson	J. & J.	8	40	370
Rooney	Elizabeth	10	41	148
Rizzo	Josephina	16	40	773
Ransom	H. & A.	17	39	686
Rolandelli	A. & M.	21	40	1186
Reierson	Harry	22	39	1177
Rosaria	Joseph	31	41	193
Rowe	Mary E.	June 10	41	571
Richardson	Florine	21	40	379
Rogers	C. & L.		40	1113
Russell	W. & B.	July 7	41	908
Reynolds	Winfield S.	8	40	217
Ralph	Edith B.	14	39	600
Riddle	Charles H.	22	40	463
Reynolds	C. & T.	25	40	182
Rowe	Eleanor F.		41	564
Rollar	Alvina M.	Aug. 4	40	1[illegible]

1910-14. Monmouth County.

SURNAME	CHRISTIAN NAME OR PARENTS' INITIALS	DATE	VOLUME	PAGE
		1913		
Riniassa	Mary	Aug. 10	40	670
Ray	- & B.	13	39	817
Riddle	Shirley E.	21	40	464
Reynolds	Mildred	25	40	214
Racciandelli	Taresina	Sep. 11	39	440
Rapollo	Ray	12	39	708
Ridgeway	Evelyn A.	15	40	472
Ryan	P. & J.	20	41	1075
Ryan	J. & D.		41	1067
Rible	Fred J.	Oct. 2	40	264
Reid	Daisy A.		39	1099
Ross	Bessie	17	41	349
Riley	James F.	Nov. 4	40	621
Reevy	Fannie E.	13	39	1032
Roberts	Howard D.		40	867
Redington	William M.	Dec. 1	39	921
Rosenlav	Albert H.		41	303
Repphart	Catherine	9	40	98
Rypkemma	John A.	20	41	1156
Reed	Madeline	23	39	972
Robloskw	A. & A.	26	40	971
Reid	William H.	28	39	1115
Reynolds	Paul L.	28	40	215
Rosenbaum	Sadie	29	41	258
Ransom	Louis E	24	39	686 m
Ralph	Warren	May 20	39	602 m
Reid	Harriet I.	Nov. 20	39	1103 m
Rostedt	Harry A.	June 21	37	849
		1914		
Reed	O. & M.	Jan. 1	43	566
Rankin	Robert C.	5	43	295
Robbins	Henry M.	11	44	570
Rogers	Catherine H.	16	44	905
Rumpfe	Frederick	22	45	720
Rosen	Joe	Feb. 20	45	135
Reed	Edith B.	Mar. 28	43	576
Rosato	Vincenzo	29	45	75
Rueckhous	Melvin	Apr. 4	45	643
Rivers	Dorothy L.	15	44	498
Rose	Theodore	27	45	111
Robinson	Thomas C.	29	44	721
Rozzi	Gavino	May 4	45	517
Rugg	S. & K.	9	45	672
Robinson	Arthur M.	15	44	665
Reynolds	Ruth M.	18	43	1024
Ratcliffe	Frank L.	25	43	377
* Ronan	W. & J.	June 4	44	1111
Rue	Corrine D.		45	635
Reid	L. & M.	8	43	722
Roberts	John W.	11	44	612
Robinson	J. & E.		44	731
Rinear	Daniel	14	44	366
Romendetti	Julia	15	44	1078
Riggs	E. & T.	July 1	44	281
Richter	Albert R.	3	44	163
Rambo	Ralph M.	4	43	211
Runyan	Annie M.	8	45	733
Redden	Glendon C.	9	43	538
Rodney	Adelaide	10	44	840
Roberts	Kenneth	14	44	614
Roe	Beatrice C.	18	44	849
Rosengarden	Esther	26	45	203
Reilly	J. & L.	Aug. 1	43	755
Reinear	Donald L.	2	43	812
Reese	Anne L.	3	43	612
Rolazensky	J. & A.	8	44	977
Reid	H. & E.	10	43	721
Reid	Alfred R.	15	43	725
Riskind	J. & R.	22	44	420
Runycn	E. & O.	31	45	736
Roy	T. & R.	Sep. 2	45	491
Rodock	J. & I.	5	44	841
* Reynolds	Wilfred	6	43	1029
Ringler	Elizabeth Bedford	June 3	5	376

379 INDEX OF BIRTHS IN NEW JERSEY

Monmouth County. 1910-14.

SURNAME	CHRISTIAN NAME OR PARENTS' INITIALS	DATE	VOLUME	PAGE
		1914		
Ruffian	Marion E.	Sep. 15	45	657
Rubley	Laura F.	21	45	561
Rapollo	Pauline	Oct. 2	43	323
Rupell	Edna	3	45	750
Russilli	Paul.R.	8	43	984
Richardson	F. & R.	22	44	116
Rolandelli	F. & J.	24	44	975
Ribastello	Raphael	Nov. 2	43	1088
Rhoades	Walter W.	11	43	1057
Robertson	Alexander	14	44	630
Reichey	Daniel P.	15	43	714
Rogers	C. & L.	18	44	896
Roop	A. & H.	23	45	20
Riordon	M. & E.	30	44	393
Rigillo	Tommaso L.	Dec. 5	44	289
Raymond	Edward S.	14	43	450
Robbins	Vera		44	575
Rastell	Ingrid F.	18	43	370
Rhoades	- & S.	22	43	1055
Reynolds	Ruth E.	27	43	1022
Riddle	Nancy K.	Aug 6	44	207M
Rizzo	Philip	Dec 23	44	525M

1910-14. Monmouth County.

SURNAME	CHRISTIAN NAME OR PARENTS' INITIALS	DATE	VOLUME	PAGE
		1910		
Spiriter	D. & S.	Jan. 3	39	770
Stark	Evelin D.		39	1072
Smack	Leonard F.	8	38	890
Schweickart	J. & L.	15	37	410
Swinderman	G. & A.	17	40	1132
Snyder	G. & E.	20	39	227
Scott	R. & E.	21	37	496
Siciliano	P. & M.	30	38	286
Sharkowitz	Harry	31	37	1077
Smith	H. & A.	Feb. 4	38	984
Sprague	W. & I.	5	39	808
Storey	John J.	6	40	489
Smith	C. & L.	9	38	955
Shitla	Kenneth O.	13	38	81
Sprudley	Pheba	15	39	806
Steen	J. & E.	22	39	1162
Stryker	C. & A.	27	40	687
Scarsella	Albert	28	36	759
Summers	W. & E.	Mar. 7	40	894
Swartz	H. & T.	9	40	1047
Stout	Earl	18	40	521
Schultz	Catherine	20	37	268
Slover	Cecil		38	878
Schmidt	Earl	28	36	1125
Sampson	Edna	Apr. 9	36	285
Smith	J. & C.		38	1010
Stricklin	Laird B.	12	40	631
Seyler	O. & G.	14	37	964
Smith	D. & R.		38	963
Sagurton	W. & F.	16	36	129
Slover	Henry	19	38	879
Stephens	Edith M.	23	40	142
Story	C. & L.	May 3	40	505
Soden	H. & S.	7	39	310
Sherman	A. & S.	9	38	46
Stiles	F. & E.	11	40	319
Stout	Mellville S.	14	40	526
Salmons	Walter	17	36	214
Sherman	H. & M.	24	38	47
Smith	William	26	39	140
Selegman	S. & S.	30	37	787
Smock	Lillian G.	June 2	39	161
Sole	Antoinette		39	358
Stiff	S. & V.		40	314
Sofield	Dorothy	4	39	327
Saunders	J.& J.	5	36	574
Sherman	T. & C.		38	48
Smith	Clinton	10	38	1103
Smith	William K.		39	144
Sillick	C. & L.	16	38	411
Sillick	W. & H.	18	38	412
Sweeney	Geraldine E.	26	40	1071
Severin	Mildred	28	37	937
Suker	P. & L.		25	28
Stockman	C. & C.	30	40	398
Sculthorpe	Sarah R.	July 2	37	609
Shippee	Robert	3	38	131
Shir	Chun M.	4	38	133
Schttino	Adolphina	6	37	201
Stillwell	W. & A.		40	336
Soden	H. & S.	7	39	310
Shorter	Edith V.	8	38	182
Shay	Alfred L.	19	37	1161
Schmah	John	20	36	1088
Slocum	D. & E.	21	38	859
Schussrytz	J. & M.	24	37	312
Smith	Zelda B.	28	39	151
Scanlan	Gertrude S.	Aug. 2	36	711
Sutton	Marguerite		40	983
Smith	W. & G.	5	38	1041
Snedecor	Priscilla		39	185
Sherman	O. & T.	10	38	49
Story	Clarence E.	14	40	507
Santanile	Tony	16	36	404
Soffel	Augustus		39	324
Sister	E. & M.	24	38	684
Stark	F. & H.	29	39	1070
Sinesky	S. & D.	30	38	580
Sherwood	Hazel M.	Sep. 1	38	69
Shamroy	Anatole	6	37	1015
Sheridan	Peter H.	8	38	35
Sheridan	Nora T.		38	34

INDEX OF BIRTHS IN NEW JERSEY

380

Monmouth County. 1910-14.

SURNAME	CHRISTIAN NAME OR PARENTS' INITIALS	DATE	VOLUME	PAGE
		1910		
Stryker	Raymond	Sep. 8	40	695
Scullhorpe	T. & A.	12	37	606
Shumard	E. & M.	14	38	235
Sanborn	W. & G.	17	36	304
Schanck	J. & M.	19	36	851
Sagurton	F. & A.	21	36	128
Scott	Eardley		37	516
Shafto	Florence I.		37	1002
Stiegler	Helen M.	22	40	301
Smock	J. & C.	27	39	159
Schanck	R. & K.	Oct. 4	36	852
Swanson	Edwin B.	5	40	1041
Schock	M. & E.	8	37	78
Spence	Sarah M.	12	39	680
Stilwell	E. & E.	14	40	374
Soden	Henry E.	17	39	313
Shafto	Harold M.	19	37	1003
Smith	George W.		38	1177
Supple	J. & C.	27	40	925
Sarabuckle	Mary G.	Nov. 7	36	459
Sutphen	G. & L.	9	40	960
Sutphen	G. & L.		40	959
Scott	Millicent R.	16	37	539
Sickles	H. & N.		38	299
Shay	J. & J.	20	37	1160
Sephton	Josephine	21	37	881
Soden	H. & E.	Dec. 6	39	309
Stone	C. & R.	7	40	453
Sweeney	Henry A.	11	40	1075
Sorg	Lena	13	39	491
Schanck	D. & R.	22	36	850
Spiriter	D. & S.	26	39	771
Sack	I. & A.	30	36	69
Schlossbach	M. & E.		36	1079
Swenson	Sven	May 26	40	110 M
Smith	Phillip J.	Feb. 10	39	101 K
Slocum	Harold H.	Nov. 22	38	861 M
Swenson	Hilding A.	May 5	40	1106 M
Schultzbrok	Philip	Nov. 25	37	281 M
Shanley	James L.	July 3	37	1030 M
Southard	Harold	Feb 13	39	558 M
Stout	James	May 6	40	523 M
Sickles	Percy W.	June 18	38	302 M
SEDLOCK	DOROTHY	FEB 28	37	687 K
		1911		
Smith	Margaret	Jan. 2	42	1059
Sherman	A. & C.	8	41	918
Spear	C. & L.	21	43	459
Steelman	Lillian V.	28	43	997
Stoney	Stephen	Feb. 6	44	301
Sagotsky	S. & S.	13	39	769
Smith	Frances	19	42	934
Slayer	Hazel	25	42	600
Seiben	Arline		41	321
Slocum	Herbert	26	42	646
Smith	Herbert	28	42	993
Stiles	John E.	Mar. 3	44	140
Shea	Helena	4	41	803
Simpson	Helen G.	9	42	327
Shiarroffo	L. & L.	10	41	950
Story	Elizabeth M.	14	44	332
Salsbury	A. & E.	23	39	872
Shibla	A. & C.	25	41	952
Seyler	O. & G.	26	41	582
Suydam	Olive S.	29	44	874
Sheidt	J. & E.	30	41	848
Southard	Arthur	Apr. 4	43	369

INDEX OF BIRTHS IN NEW JERSEY

1910-14. Monmouth County.

SURNAME	CHRISTIAN NAME OR PARENTS' INITIALS	DATE	VOLUME	PAGE
		1911		
Stadelman	Elizabeth	Apr. 5	43	748
Scheidt	E. & L.	9	40	388
Scheidt	E. & L.		40	387
Simmons	J. & F.	21	42	240
Sloboda	Y. & A.	27	42	640
Shepiro	M. & E.	May 5	41	869
Stultz	Earl	7	44	577
Schanck	A. & N.	19	40	324
Stockton	Ella	20	44	218
Siler	Prosperans	24	44	290
Stone	Prosperans		44	290
Symbo	- & V.	25	44	1025
Smith	R. & M.	29	42	805
Stryker	S. & H.	31	44	550
Schaefer	F. & M.	June 6	40	275
Smith	William	9	42	1162
Smith	Caroline M.	19	42	867
Sacama	Bettino -		39	682
Smith	Vivien M.	20	42	1156
Schneider	C. & W.	24	40	703
Skiffington	E. & M.	25	42	495
Smith	George	July 1	42	947
Smock	Oliver W.	3	42	1175
Smith	George H.	4	42	948
Sproal	Harvey	7	43	681
Springsteen	M. & A.	9	43	674
Stout	Eugene	10	44	357
Salvino	J. & J.	12	39	910
Stillwell	Norman A.	17	44	166
Sanderson	James	19	39	981
Sullivan	Raymond	28	44	747
Siciliano	P. &M.		42	23
Stanhope	Francis W.	29	43	831
Sieben	Bertha I.	31	42	47
Stillwell	Arnold	Aug. 1	44	165
Smith	John	3	42	1014
Shariss	J. & E.	4	41	694
Smith	Ray L.	13	42	1107
Schoski	I. & F.	17	40	842
Stolz	A. & A.	22	44	272
Siciliano	Olindo E.	24	42	21
Shreveder	Robert H.	25	41	1059
Starke	Henry E.	27	43	920
Stanley	W. & B.	Sep. 2	43	861
Sep	Vaclav	9	41	466
Slocum	N. & F.	13	42	644
Smith	W. & C.	15	42	818
Stanhope	Anna E.	18	43	830
Stockwell	Beatrice M.	19	44	222
Slocum	A. & I.	26	42	643
Simpson	Pierre P.	28	42	333
Skorsky	Edward	29	42	527
Stout	Nellie M.	Oct. 6	44	364
Salter	J. & M.		39	881
Smack	J. & H.	7	42	683
Sondy	C. & M.	8	43	262
Schlichting	Alice		40	540
Sommers	Felix M.	13	43	247
Springsteen	Gladys A.	14	43	675
Soviero	Nicola	16	43	380
Slamon	T. & C.		39	854
Soden	Albert	20	43	118
Sudeley	Floyd	23	44	635
Sullivan	John L.	Nov. 10	44	723
Shubert	F. & V.	13	41	1071
Smith	T. & R.	18	42	813
Smith	S. & R.		42	808
Springstein	E. & L.	20	43	676
Seward	G. & P.		41	568
Silvers	S. & G.	27	42	189
Smith	Mary E.	Dec. 4	42	1084
Stillwell	W. & I.	13	44	163
Shaskan	Gladys C.	15	41	743
Stewart	Lester W.	24	44	88
Slover	Caroline	24	42	662
Seltzer	Jacob	Jan. 21	41	40 2m
Smith	Hazel	Dec 23		

INDEX OF BIRTHS IN NEW JERSEY

381 Monmouth County. 1910-14.

SURNAME	CHRISTIAN NAME OR PARENTS' INITIALS	DATE	VOLUME	PAGE
		1912		
Selleck	Walter	Jan. 5	44	385
Saguston	F. & A.	7	42	490
Semon	Margaret V.	19	44	423
Sherman	Robert H.	21	44	953
Stevenson	Nettie B.		10	675
Soden	H. & S.	28	46	159
Savage	Eli	29	42	1027
Stevens	Russell B.		47	232
Smith	Robert	31	45	1190
Schultz	Edward H.	Feb. 4	43	835
Strickland	E. & B.	6	47	690
Smellings	R. & N.	13	45	761
Seymour	B. & F.	19	44	601
Sylvester	Edith M.		48	169
Siciliano	F. & G.	20	45	26
Shea	M. & A.	23	44	814
Siciliano	Rosina	26	45	34
Satchell	James K.	Mar. 1	42	971
Sanpelli	Antcinette	2	42	820
Sexton	Floyd L.	9	44	588
Smith	Mary B.	24	45	1147
Saguston	W. & F.	26	42	491
Siegfield	Arnold	31	45	97
Shinn	George E.	Apr. 2	44	1029
Spona	D. & F.		46	679
Stout	R. & E.		47	564
Shelton	Cecil W.	5	44	883
Shriver	Willard P.	7	44	1108
Strhom	Thomas	8	47	683
Soden	J. & H.	9	46	160
Spiriter	D. & S.	10	46	656
Sawyer	R. & N.	11	42	1075
Schultz	Eva	13	43	838
Sciccolone	Liborio		43	1045
Seamon	L. & G.		44	194
Sloan	P. & T.	14	45	680
Slocum	E. & M.	18	45	697
Sweeney	J. & B.		48	62
Stevens	F. &S.	21	47	213
Stanko	A. & E.	22	46	899
Scott	S. & S.	30	44	33

INDEX OF BIRTHS IN NEW JERSEY

1910-14. Monmouth County.

SURNAME	CHRISTIAN NAME OR PARENTS' INITIALS	DATE	VOLUME	PAGE
		1912		
Siaullnoni	P. & M.	May 6	45	2
Smith	Geraldine A.	7	45	1040
Seyler	O. & G.	11	44	599
Scott	J. & M.	14	44	27
Stankiertics	Stanley		46	896
Salustro	G. & V.	19	42	634
Sachs	L. & E.	24	42	418
Schenck	D. & D.	28	43	267
Schrappa	F. & M.	30	43	731
Santanele	Sam	June 1	42	845
Scrlzo	Theresa	2	44	122
Smith	L. & M.		45	866
Sullivan	Patrick J.		47	985
Salvatori	P. & G.	4	42	652
Siciliano	Carmine	7	45	31
Senker	A. & S.	8	44	463
Shuart	Edith M.		44	1112
Schocklen	G. & L.	10	43	642
Salmon	N. & E.	11	42	602
Shumard	Thelma M.	17	44	1146
Smith	Robert B.		45	1193
Smith	A. & E.	20	45	789
Streicker	M. & C.		47	671
Schultz	- & A.	24	43	822
Schriver	H. & L.	28	43	748
Stodolcck	Irene		47	434
Sutphen	Leon A.	July 7	47	1101
Spillman	I. & T.	9	46	623
Smith	Daniel W.	12	45	952
Scheenk	William R.	20	43	279
Shea	J. & J.	21	44	813
Slowik	Joseph	22	45	712
Seward	Anna F.	Aug. 3	44	580
Stabell	Michael	11	46	774
Spengeman	P. & E.	13	46	563
Seaver	Marjorie R.	14	44	211
Sculthorpe	Harvey A.	20	44	162
Schuyler	William M.	21	43	908
Smith	Elemer		45	984
Shutz	M. & M.	22	44	1164
Scuttino	America	25	43	85
Sickles	John O.	26	45	41
Stevenson	Lillian R.	Sep. 7	47	251
Smith	G. & N.	16	45	823
Smith	J. & C.	18	45	859
Smith	H. & E.		45	840
Strauf	Katherine	19	47	646
Smith	Helen	20	45	1059
Shepperson	William H.	21	44	920
Sanderson	Charles W.	24	42	743
Smith	J. & B.	26	45	841
Shepiro	Abraham	30	44	1036
Stanton	Mae		46	937
Slocum	W. & R.	Oct. 3	45	699
Sherman	Harriet	6	44	949
Shibla	Floyd P.	8	44	972
Saker	G. & F.	12	42	524
Sommer	H. & J.	16	46	270
Siano	Pietro	18	45	6
Schebanoff	H. & A.	19	43	219
Scott	L. & J.	22	44	28
Simon	D. & M.		45	258
Smith	Edward		45	974
Smock	Frances	25	46	3
Spradley	Mary A.	26	46	691
Sagotsky	I. & G.	31	42	489
Straw	C. & C.	Nov. 8	47	658
Sample	Dorothy	11	42	696
Smith	L. & H.	11	45	865
Schanck	Raymond	16	43	171
Sickles	G. & L.	17	45	35
Smith	T. & M.	21	45	878
Svendsen	Charles A.		47	1151
Sherman	O. & L.	24	44	942
Stoye	J. & M.		47	587
Shafto	L. & F.	27	44	652
Spence	William	28	46	543
Stevens	Kenneth F.	Dec. 4	47	225
Sickles	W. & T.	7	45	40
Stryker	R. & A.	10	47	765
Schneider	C. & W.	13	43	578
Smith	Edgar C.	16	45	965
Smith	Everett	17	45	1014

INDEX OF BIRTHS IN NEW JERSEY

Monmouth County. 1910-14.

SURNAME	CHRISTIAN NAME OR PARENTS' INITIALS	DATE	VOLUME	PAGE
		1912		
Solomon	Becky	Dec. 22	46	237
Soppel	A. & K.		46	315
Siciliano	Rosaria	25	45	33
Shaffer	Dudley F.	28	44	641
Smith	R. & M.	30	45	874
Sweeney	V. & J.		48	63
Sickles	A. & M.		44	500
Swenssson	Emil	Aug 9	48	97 m
Stover	Stanley L.	Apr. 5	47	578 m
Sherman	Wilford L.	May 6	44	953 m
Soffel	Louise	Dec 23	46	167 m
Soden	Ruth C.	Feb. 6	46	160 m
		1913		
Sickles	A. & M.	Jan. 1	44	500
Slattery	D. & X.	2	44	1088
Schnoor	William J.	8	43	70
Siciliano	Michele M.	11	44	490
Sparrow	Susanna	13	45	983
Simon	Reba	15	44	769
Stilwell	G. & S		46	769
Silvers	Scudder S.	20	44	679
Schandt	A. & N.	Feb. 7	42	940
Simeone	Stephano	8	44	705
Stubbs	P. & F.	19	46	1173
Shaffo	C. & E.	24	43	1153
Supp	H. & B.	28	47	186
Saunders	W. & M.	Mar. 4	42	666
Shute	Carleton C.	5	44	446
Sniffen	Raymond M.	6	45	514
Sperry	H. & J.	9	45	1091
Simon	H. & F.	10	43	932
Smock	Helen M.	13	45	469
Schwartz	Elsie	16	43	358
Simpson	H. & R.	17	44	807
Siciliano	Gavino	25	44	489
Sears	David E.	27	43	695
Stonebridge	W. & M.		46	900
Semby	- & L.	28	43	922
Shea	Raymond	30	44	110
Sacco	Rose	31	42	72
Sacco	J. & M.		42	64
Sherman	A. & K.		44	227
Strock	John H.	Apr. 1	46	1098
Saccone	Amelia	2	42	73
Satroa	Angelina	5	42	643
Sutts	Hope L.	10	47	287
Soden	E. & M.	11	45	622
Soden	- & J.	13	45	621
Schudder	C. & M.	16	43	214
Springsteen	Austin		46	52
Sherwood	T. & E.	18	44	255
Sarcomo	A. & M.	22	42	561
Sole	F. & A.	27	45	679
Shutts	Carleton	29	44	450
Sieh	Edwin F.		44	567
Steward	Luretta		46	680

1910-14. Monmouth County.

SURNAME	CHRISTIAN NAME OR PARENTS' INITIALS	DATE	VOLUME	PAGE
		1913		
Sanborn	A. & C.	May 1	42	352
Siciliano	F. & G.	4	44	486
Simpson	Jessie	7	44	820
Smith	Floyd	10	45	215
Spencer	Frances	22	45	1057
Scott	J. & E.	23	43	513
Stellwagon	Emma M.	27	46	544
Shibanoff	N. & J.	29	44	262
Schock	Charlotte R.	30	43	81
Stryker	C. & B.	31	46	1148
Sullivan	William J.		47	147
Smith	F. & S.	June 3	45	56
Schudde	M. & G.	4	43	213
Short	Dorothy		44	373
Shano	C. & H.	5	43	1202
Schilling	Florence K.	16	42	1134
Smith	Elmer E.	17	45	204
Stryker	Marion N.	18	46	1154
Shourds	Dorothy M.	20	44	384
Strana	Ida		46	998
Sutton	Margaret	27	47	278
Smith	W. & C.	July 1	45	119
Stoessel	Dorothy		46	834
Serutis	K. & A.	3	43	1039
Selzer	Morris M.	4	43	913
Springsteen	Charles E.	9	46	53
Shaffer	Margaret	13	43	1149
Smith	Ruth	15	45	407
Smith	Nora C.	17	45	376
Spano	Louis	18	45	958
Silverman	Muriel G.	20	44	669
Smith	Harold		45	246
Sanford	E. & A.	22	42	421
Shultz	Harold A.	25	44	427
Sieben	William A.		44	535
Stanton	Benjamin H.	26	46	266
Swinson	A. & K.		47	469
Stockbridge	Syrena M.	Aug. 3	46	807
Singleton	M. & L.	4	44	865
Seeds	Mary C.	9	43	747
Silva	E. & B.	10	44	639
Santonosso	Arthur O.	11	42	486
Supienski	Veronica J.		47	181
Sjultteiss	Anna M.	13	43	246
Styoryxzn	John	14	46	1235
Scott	Julia A.	18	43	551
Scott	Alice B.		43	527
Sickles	August C.	20	44	504
Stout	Burtrum G.	24	46	953
* Sagurte	F. & A.	31	42	140
* Salmon	Elsie E.	25	42	244
Siegfried	Margery	Sep. 5	44	562
Scofi	Frank	7	43	491
Skeeld	Edna M.	10	44	982
Stuart	Wilbur		46	1169
Stout	Francis L.	12	46	956
Smith	Benjamin	16	45	150
Sickles	G. & L.	17	44	502
Spooner	Florence E.	23	46	8
Strong	G. & G.	28	46	1111
Scott	J. & R.	29	43	514
Story	W. & J.		46	922
Spafford	Clare	Oct. 1	45	922
Smith	Mildred E.	4	45	371
Smith	Mary K.		45	365
Smith	G. & R.	12	45	58
Smith	Julian H.	15	45	304
Seale	J. & H.	21	43	668
Strohm	Karl	28	46	1103
Seyler	Walter	29	43	1108
Shea	P. & M.	Nov. 2	44	105
Stevens	Evelyn B.	9	46	657
Siciliano	Salvatore		44	492
Sarabuckle	Geraldine P.	10	42	539
Sutts	Mary L.	13	47	288
Shipman	Edwin L.	16	44	316
Sherman	Theodore G.		44	245
Slocum	H. & F.	20	44	1137
Soden	Clara	23	45	624
Sutherland	Margery C.	24	47	244
Stryker	Melville L.	Dec. 4	46	1155
Sickles	Nellie	6	44	506

INDEX OF BIRTHS IN NEW JERSEY

Monmouth County. 1910-14.

SURNAME	CHRISTIAN NAME OR PARENTS' INITIALS	DATE	VOLUME	PAGE
		1913		
Sheridan	Catharine E.	Dec. 10	44	213
Smith	Edith	11	45	189
Story	Helen		46	941
Simon	Selma	19	44	693
Snively	M. & E.	22	45	519
Shafto	Winifred A.	23	43	1154
Snadlass	Henry J.	28	42	390
Sheppard	Louise G.		44	199
Strickland	Edna		46	1083
Strickland	Edwin R.		46	1083
Sillecks	Sarah J.	Aug. 9	44	631m
Shafto	Carl W.	May 1	43	1153m
Stillwell	Lester	May 9	46	757m
Santaniello	Samuel	June 2	42	465m
Spradley	Joseph	June 2	46	22m
		1914		
Stillwell	W. & M.	Jan. 1	51	55
Slocum	W. & M.	3	49	380
Schanck	J. & A.	5	46	1039
Sodan	Harry	10	49	1098
Stires	Angelia P.	11	51	94
Stewart	W. & C.	13	50	1165
Stout	R. & L.	18	51	265
Stanford	Herbert E.	27	50	650
Succi	J. & A.		51	571
Shea	William H.	28	48	480
Supp	H. & B.	30	51	741
Sieben	Fredrick	31	48	910
Slocum	A. & I.	Feb. 2	49	378
Smith	J. & H.	14	49	542
Scheidt	E. & N.	15	46	1100
Schwack	Hazel C.		47	596
Stanhope	Beatrice	18	50	657
Seely	Robert S.	24	47	1035
Sickles	L. & C.	Mar. 6	48	882
Sciannamio	Angelina M.	9	47	744
Stadleman	J. & M.	10	50	[illegible]
Sullivan	E. & N.	28	51	646
Spencer	James R.	30	50	315
Sickles	Walter J.	31	48	884
Smith	Mary	Apr. 2	49	824
Smith	May	15	49	834
Steinberg	Helen D.	26	50	938
Seaver	Robert T.	May 7	47	972
Skokus	Theodorus	14	49	223
Sexton	Mildred	22	48	257
Scicchitano	Cosimo	23	47	757
Skelding	Doris		49	161
Scotti	Mechi	24	47	873
Stilwell	Orville L.		51	69
Schaeffer	Alan M.	27	46	991
Smith	W. & E.		49	565
Smith	Helen F.	June 1	49	736
Stryker	Howard S.		51	478
Sohle	William G.	2	49	1133
Silco	Charles B.	12	48	1018
Schwartz	Joseph L.	15	47	639
Seamans	Woodbury		47	960
Soden	L. & I.		49	1101
CORR. SEE SUPP FILE Sicilliano ficiliano	~~Margaret~~ MARGHERITA	30	48	872
Selleck	Doris		48	30
Shumard	E. & M.	July 1	48	821
Smith	Vernon	4	49	907
Strauss	Nancy E.	7	51	363
Sanbor	E. & M.	8	46	356
Sullivan	John	9	51	676
Soverman	Elizabeth H.	12	50	171
Stilwell	H. & B.	13	51	53
Schittino	Dorothy	14	47	61

1910-14. Monmouth County.

SURNAME	CHRISTIAN NAME OR PARENTS' INITIALS	DATE	VOLUME	PAGE
		1914		
Stryker	Harry	July 15	51	477
Smith	J. & V.	18	49	545
Seifert	Pius A.	26	47	1079
Seiben	Grace T.	29	47	1064
Shehan	T. & A.	Aug. 8	49	513
Sickler	H. & L.		48	876
Samreb	W. & F.	10	46	339
Siciliano	Tony		48	871
Smith	George W.	11	49	717
Shaffer	Paul C.	16	48	295
Stines	Walter P.		51	81
Smack	Jeanette E.	17	49	427
Stults	Elsie M.		51	522
Stokey	Robert		51	162
Soden	Charles K.	20	49	1103
Simeone	Cristina	24	48	1096
Sacco	Vercer	29	46	76
Slocum	Doanld	Sep. 4	49	381
Sullivan	Irving	5	51	672
Silverstein	M. & C.		48	1060
Silverstein	M. & C.		48	1059
Smack	Ella G.	6	49	425
Sculthorpe	T. & A.	7	47	919
Stirling	B. & E.	8	51	96
Slover	Luke	18	49	402
Schmidt	C. & M.	20	47	138
Siciliano	F. & G.	24	48	863
Stevens	Raymond G.		50	1125
Spence	Joseph A.	26	50	300
Spence	William J.		50	300
Satak	Patrick	28	46	655
Schuyler	Maria C.	Oct. 1	47	586
Smith	Margaret E.		49	818
Stanton	Myra		50	700
Scott	Alfred M.	6	47	821
Shir	Katharine	7	48	721
Shir	Joseph		48	720
Srafford	Melvin	21	50	198
Sweet	Helen D.	23	51	927
Sanford	William F.	24	46	445
Sheldon	Charles K.		48	526
Short	Charles	29	48	768
Stavala	Mary	Nov. 2	50	790
Semel	B. & G.	4	48	47
Sobirai	Mary	6	49	1078
Stillwell	Caroline	10	51	57
Slocum	John E.	12	49	385
Seale	Edward T.	13	47	946
Schuyler	Mildred E.	15	47	587
Siano	Evelyn	16	48	841
Simmons	J. & F.		48	1130
Smith	Joseph	20	49	774
Snyder	Frank E.	24	49	1043
Stultz	Nellie		51	525
Sherman	Anna E.	25	48	610
Simon	Janice	27	48	1162
Smith	Bridget M.	29	49	596
Shibbanoff	H. & A.	30	48	639
Supple	J. & C.		51	745
Shoemaker	Benjamin A.	Dec. 2	48	748
Seidley	Mildred	6	47	1077
Sutherland	William J.	7	51	783
Sisciliano	P. & A.	12	49	104
Story	Elizabeth	13	51	256
Stoye	John	19	51	303
Senseney	H. & L.		48	125
Slocum	Elinor	21	49	382
Stahnfeld	Lydia	25	50	607
Searby	Robert W.	30	47	961
Schonceit	Irvey N.	Oct. 13	47	364m
Schor	Irving	" 23	47	385m
Stines	Paul Lynn H.	May 5	51	79m
Shafto	Eugene H.	Mar 16	48	300m
Szczepanik	Edward	Sept 27	52	84m

INDEX OF BIRTHS IN NEW JERSEY

334

	SURNAME	CHRISTIAN NAME OR PARENTS' INITIALS	DATE	VOLUME	PAGE	

1910-14. Monmouth County.

SURNAME	CHRISTIAN NAME OR PARENTS' INITIALS	DATE	VOLUME	PAGE
		1910		
Truax	W. & E.	Jan. 1	42	415
Trusswell	Thomas T.	7	42	451
Tuzenew	J. & D.	12	42	657A
Tantum	H. & B.	Feb. 5	41	269
Tolly	Kenneth	25	41	1161
Throckmorton	W. & E.	27	41	905
Taste	W. & M.	Mar. 31	42	122
Thompson	Helen M.	Apr. 8	41	803
Truswell	Roy D.	May 5	42	453
Taylor	Charles H.	13	41	398
Trout	Elizabeth S.	22	42	405
Tice	W. & A.	June 3	41	927
Torchia	Mary	4	42	69
Throckmorten		12	41	903
Truax	H. & M.		42	413
Taylor	James	13	41	422
Taylor	G. & A.	17	41	372
Tilton	Elizabeth I.	29	41	1010
Test	R. & L.	July 3	41	636
Terry	Louis	11	41	619
Thompson	Edrena L.		41	794
Tucker	C. & M.		42	477
Touren	Frank - See Supp. file -	14	42	162
Taber	Geraldine	22	41	133
Taylor	Joseph R.	30	41	429
Turner	Marian J.	Aug. 5	42	610
Tanmocilli	Frank	7	41	257
Thorn	G. & M.	11	41	874
Trotter	W. & A.	16	42	400
Tynes	John W.	31	42	689
Triest	Felix M.	Sep. 3	45	299
Thorne	Carl E.	4	41	875
Tilton	Paul	24	41	1015
Trojer	R. & D.	25	42	376
Truax	Dorothy M.	26	42	416
Truex	Edgar	Oct. 4	42	425
Trogan	J. & C.	8	42	369
Terry	W. & L.	11	41	612
Taylor	Helen	23	41	415
Tallman	Joseph	24	41	203
Thompson	A. & A.		41	766
Truax	J. & M.		42	414
Terry	Conserello R.	31	41	614
Taylor	John	Nov. 19	41	427
Tracy	J. & L.		42	201
Taylor	Alfrida D.	20	41	389
Tantum	G. & A.	27	41	268
Taylor	P. & E.	Dec. 4	41	378
Tomlinson	Charles F.	19	42	5
Trotter	J. & C.	28	42	397
Traub	Jacob	May 24	42	248L
Tantum	Harold	Dec. 17	41	369L
		1911		
Thompson	W. & A.	Jan. 6	45	713
Tower	Elizabeth	31	46	227
Todd	H. & L.	Feb. 18	45	1083
Tropple	M. & M.	Mar. 12	46	475
Tumeideiski	F. & A.	13	46	628
Tremble	Frances E.	27	46	383
Tumiloset	A. & V.	Apr. 5	46	630
Tanavski	J. & A.	May 14	45	115
Tyler	R. & G.	20	46	769
Thompson	Bernice	24	45	718
Talicrico	B. & A.		45	72
Tilton	F. & B.	31	45	944
Thomspon	H. & A.	June 6	45	703
Truax	R. & I.	7	46	519
Tilton	Helen	11	45	948
Ticker	Everett	13	46	586
Tallman	O. & C.	22	45	83

INDEX OF BIRTHS IN NEW JERSEY

Monmouth County. 1910-14.

SURNAME	CHRISTIAN NAME OR PARENTS' INITIALS	DATE	VOLUME	PAGE
		1911		
Tice	Gladys	June 23	45	877
Tilton	Walter W.	25	45	951
Tarnow	H. & D.	29	45	195
Tolley	Thomas	July 12	45	1126
Thompson	F. & M.	14	45	698
Timmins	Dorothy	21	45	962
Tibbols	Paul R.	Aug. 2	45	869
Tolly	L. & L.	15	45	1127
Traute	H. & G.	22	46	339
Tylenda	W. & M.	24	46	764
Thompson	W. & M.	27	49	88
Till	W. & K.	Sep. 30	45	928
Terry	Helen	Oct. 22	45	516
Tomani	Jennie	24	46	3
Terry	W. & L.	Nov. 1	45	512
Tilton	Whitney C.	3	45	952
Traub	William E.	9	46	338
Traub	Emma	14	46	334
Terry	Gladys		45	515
Tilton	Grace M.	16	45	947
Taggart	G. & C.	27	45	34
Tarnow	I. & Y.	Dec. 24	45	196
Ten Broeck	Prentiss L.	30	45	435
Taylor	Walter	Jan 23	45	854M
		1912		
Taylor	Margaret L.	Jan. 2	48	656
Tilyer	J. & J.		49	86
Tantum	H. & B.	6	48	490
Traverso	P. & R.	8	49	629
Trotter	E. & E.	9	49	775
Travis	F. & H.	23	49	632
Truax	Anna E	Feb. 15	49	800
Turner	W. & M.	24	49	972
Thompson	John B.	Mar. 28	48	1067
Turano	Antonio	Apr. 4	49	935
Taylor	J. & S.	5	48	603
Trotter	W. & A.	27	49	778
Taylor	A. & S.	May 1	48	596
Test	Sanretta	4	48	871
Tuzzeno	William C.	14	49	1045
Truax	J. & M.	17	49	797
Tanner	John	24	48	479
Teeple	G. & S.	29	48	714
Tanner	J. & G.	June 3	48	477
Truby	David A.	7	49	805
Taylor	P. & E.	9	48	605
Trumm	H. & M.	15	49	825
Todd	Alice A.	19	49	209
Touren	Peter J.	28	49	496
Todero	Raffaele	30	49	219
Trimble	Mary	July 13	49	713
Thompson	R. & E.	14	48	1025
Turner	W. & M.	24	49	972
Thompson	R. & M.	27	48	1024
Tyegmonty	F. & A.	Aug. 14	49	1069
Tarmenio	Assunta	15	48	535
Taugney	J. & M.	Sep. 5	48	576
Thompson	Edmund L.	6	48	1046
Taylor	H. & A.	7	48	599
Thompson	Muriel F.	9	48	1084
Taylor	W. & A.	15	48	606
Test	R. & L.	17	48	870
Tomlin	Alice V.	Oct. 2	49	323
Tice	Charles	7	49	12
Tilton	W. & H.	9	49	79M
Textor	Marjory L.	12	48	894
Troppoli	Rosaro	14	49	768

1910-14. Monmouth County.

	SURNAME	CHRISTIAN NAME OR PARENTS' INITIALS	DATE	VOLUME	PAGE
			1912		
	Titus	B. & M.	Nov. 17	49	157
	Tice	Harold W.	Dec. 30	49	16
	Truax	Anna E.	15	49	800
	Tucker	Lloyd	June 8	49	875
			1913		
	Tilton	Norris A.	Jan. 1	48	513
	Thorne	Gladys M.	11	48	373
	Thompson	W. & B.	19	48	258
	Terracciano	Alphonso	20	48	38
	Taylor	Mural C.		47	1072
	Throcknorten	P. & G.	23	48	396
	Trockmorten	D. & M.	Feb. 1	48	395
	Truax	Frances	8	49	119
	Thorne	Edward S.	Mar. 11	48	371
	Tilton	Peter J.	13	48	514
	Tomlinson	Floyd H.	15	48	782
	Truax	H. & M.	25	49	117
CORR SEE SUPP FILE	Trebino	~~L. & M.~~ Theresa Maria	Apr. 1	48	1125
	Thompson	H. & A.	3	48	242
	Tilton	Sarah B.	11	48	515
	Tice	Lester B.	24	48	429
	Tansy	James W.	May 4	47	867
	Topping	H. & E.	12	48	851
	Taylor	Arnold E.	31	47	1015
	Thompson	W. & M.	June 2	51	1067
	Thompson	W. & A.	6	48	256
	Taylor	Haroldine R.		47	1053
	Tilton	Florence M.	7	48	508
	Thorn	J. & B.	8	48	358
	Teagle	Walter C.	26	47	1098
	Thurston	Myrtle F.	July 15	48	416
	Tice	Lillie M.		48	430
	Tolman	G. & E.	17	48	713
	Trusswell	Mildred M.	22	49	154
	Trusswell	Joseph F.		49	154
	Thorn	G. & M.	26	48	357
	Tuthill	Dorothy J.		49	358
	Terry	Raymond	Aug. 3	48	63
	Theoharis	J. & M.	7	48	137
	Tolley	Margart M.	Sep 14	48	710
	Taylor	Fulton L.	26	47	1048
	Taylor	Wallie H.	Oct. 2	47	1090
	Thompson	Harold V.	7	48	295
	Taylor	Russell W.	8	47	1081
	Thompson	C. & S.		48	238
	Tillyer	Beula H.	10	48	499
	Till-	W. & X.	14	48	485
	Tanner	Anna R.	17	47	853
	Terry	W. & H.	19	48	57
	Trotter	W. & A.		49	91
	Traub	Rebecca	31	48	1092
	Taylor	Sarah A.	Nov. 3	47	1086
	Tolly	Fredrick	13	48	712
	Talierico	Asuntina	25	47	785
	Thompson	Robert	Dec. 6	48	324
	Tumey	Isabelle A.		49	232
	Thompson	R. & A.	9	48	254
	Thompson	Walter T.	May 28	48	332
	Thomas	Andrew	June 15	20	1172

Monmouth County. 1910-14.

SURNAME	CHRISTIAN NAME OR PARENTS' INITIALS	DATE	VOLUME	PAGE
		1914		
Taylor	Paul L.	Jan. 1	52	618
Ten Broeck	F. & R.	Feb. 4	52	706
Truax	Inez	11	53	990
Thompson	Walter S.	12	52	1108
Terry	Helen E.	26	52	809
Thompson	John A.	Mar. 16	52	1075
Taylor	Edward T.	27	52	564
Todd	Harrison R.		53	319
Timcoe	John	30	53	170
Tomainio	R. & C.	Apr. 5	53	367
Taylor	Arnold B.	11	52	550
Trout	Violet A.	27	53	970
Truax	James W.	28	53	991
Ten Eyck	J. & E.	May 1	52	713
Tomanio	William	6	53	374
Thomas	George J.	11	52	970
Taborn	Lewis	18	52	244
Thomas	Clifford L.	19	52	948
Tappen	F. & H.	June 12	52	413
Tatro	Selma R.	16	52	495
Tashjian	J. & H.	July 11	52	482
Tilton	W. & H.	15	53	156
Thorne	Marianna	23	53	18
Throckmorton	W. & E.	27	53	47
Talmon	Raymond	Aug. 4	52	328
Taubner	May F.	15	52	507
Truax	Harry		53	989
Taurine	Mary N.	17	52	516
Trotter	L. & B.	20	53	959
Titus	Florence H.	23	53	258
Terracciano	Pasquale	28	52	786
Taylor	Emma L.	29	52	573
Thurston	Howard W.	30	53	62
Traute	Elizabeth A.	Sep. 2	53	774
Tarnow	Alma E.	12	52	456
Taylor	A. & B.	14	52	529
Taylor	H. & F.	Oct. 2	52	536
Truax	T. & E.	17	53	986
Truswell	Helen M.	Nov. 19	53	1035
Todd	H. & L.	25	53	310
Thompson	Eleanor E.	28	52	1044
Thompson	F. & C.	29	52	1008
Trotter	W. & A.	Dec. 20	53	960
Thompson	William	29	52	1109
Truax	Robert S.	30	53	993
Throckmorton	Elizabeth H.	June 27	53	47
Tansey	John H.	Mar 3	52	343 m
Thompson	Thelma	Apr. 12	52	1103 m

1910-14. Monmouth County.

SURNAME	CHRISTIAN NAME OR PARENTS' INITIALS	DATE	VOLUME	PAGE
Uhrig	W. & E.	1910 Jan.17	42	713
Updike	PaulW.	1911 Nov. 30	46	888
Umscheid	A. & F.	1911 Sep. 4	54	273

337 INDEX OF BIRTHS IN NEW JERSEY

Monmouth County. 1910-14.

SURNAME	CHRISTIAN NAME OR PARENTS' INITIALS	DATE	VOLUME	PAGE
		1910		
Vallean	V. & H.	Jan. 24	42	922
Van Arsdale	W. & M.	Feb. 11	42	950
Van Schoick	LILA M.	13	43	213
Verange	Tony		43	427
Van Hise	Harold C.	17	43	43
Van Pelt	- & L.	Mar. 13	43	181
Van Brunt	E. & R.	16	42	969
Varcarelli	J. & M.	19	43	273
Van Brunt	Estella M.	May 13	42	975
Voorhees	H. & C.	25	43	806
Voorhees	Frederick	30	43	813
Van Pelt	Alice M.	June 9	43	186
Vanardale	S. & N.	21	42	949
Vanderhoof	C. & M.	26	42	1039
Van Dorn	H. & M.	July 5	42	1113
Vaccaro	Fortunata	8	42	847
Vanhise	Marion A.	16	43	45
Van Brunt	Charles D.	18	42	974
Von Voughtlander	Carl A.	23	43	802
Vanderveer	Stanley S.	Aug. 3	42	1069
Van Schoick	Helen L.		43	212
Vannote	Anna P.	22	43	154
Vincent	Calvin	Sep. 3	43	584
Van Keuren	W. & A.	9	43	89
Van Ness	William J.		43	138
Van Meerbeke	Mary L.	15	43	115
Vanderhoof	Ella B.	17	42	1043
Van Pelt	J. & L.	Oct. 18	43	183
Vesta	S. & S.	25	43	503
Van Note	David	Nov. 8	43	156
Voorhees	Elizabeth	Dec. 13	43	810
Voorhees	C. & J.	31	43	804
Van Brunt	Spencer Wm.	June 28	43	975
Van Nostrand	James	Jan. 30	43	148
		1911		
Van Anglen	Dorothy	Jan. 12	46	1084
Van Liew	Harry	23	47	90
Van Gieson	William L.	27	47	17
Visoni	P. & M.	Apr. 9	47	675
Veck	Pascalene	16	47	336
Veltkamp	Henry	May 10	47	372
Voorhees	John B.	22	47	875
Van Schoik	Ernest W.	June 10	47	179
Van Note	Lillian	July 14	47	139
Voorhees	A. & C.	21	47	869
Van Schoick	Margaret	Aug. 14	47	178
Van Schoick	James	16	47	176
Vockarella	Rosa	19	47	748
Vicario	Luccia	21	47	534
Vaniski	Joseph	Oct. 7	47	72
Vandenburg	Robert D.	9	46	1145
Vincent	William B.	13	47	621
Vickers	Peter E.	15	47	541
Van Brunt	C. & C.	22	46	1109
Voorhees	Charles H.	26	47	871
Van Note	Ruth	Nov. 4	47	141
Valleau	Harold		46	1055
Van Pelt	Edna	7	47	162
Van Note	F. & K.	9	47	136
Vola	Itala E.	29	47	800
Van Buskirk	- & I.	Dec. 6	46	1118
~~Vaugh~~ Vaughan	J. & N. Elizabeth	14 ~~11~~	47	317
		1912		
Vaccaro	Congetta I.	Jan. 14	50	131
Van Kirk	Veronica	15	50	489
Voorhees	H. & C.	22	51	146
Van Sant	R. & A.	29	50	593
Valentine	A. & M.	Feb. 23	50	178

1910-14. Monmouth County.

SURNAME	CHRISTIAN NAME OR PARENTS' INITIALS	DATE	VOLUME	PAGE
		1912		
Van Schuck	Emma L.	Feb. 26	50	599
Von Wilkins	Signa	27	51	141
Van Pelt	John	Mar. 4	50	574
Vitello	F. & T.	7	50	1129
Van Clief	Mildred F.	16	50	278
Van Note	Thomas E.	30	50	542
Van Brunt	R. & M.	Apr. 27	13	361
Van Pelt	J. & L.		50	569
Van Liew	Susanna	May 13	50	506
Vona	H. & V.	22	51	120
Van Brunt	H. & A.	July 7	50	254
Van Marter	Arthur		50	513
Villeran	Julia	15	50	1033
Van Ness	Dorothy E.	17	50	532
Van Brunt	Thradmen	22	50	257
Vellgar	Annie	28	50	775
Vanderhoof	C. & M.	Aug. 1	50	318
Van Ness	L. & A.		50	528
Van Note	Bessie M.	5	50	540
Vinten	Velnette L.	23	50	1056
Vacchiano	Frank	Sep. 2	50	134
Voorhees	Mary H.	11	51	152
Vincent	G. & N.	16	50	1042
Vecchio	Mary	25	50	747
Van Brunt	Doris F.	Oct. 5	50	255
Vanderbelt	A. & C.	25	50	297
Van der Veer	A. & S.	Nov. 17	50	352
Von Rikxoort	Madeline	21	51	136
Voorhees	F. & H.	Dec. 1	51	145
Van Brunt	Frederick E.	3	50	256
Van Nostrand	A. & A.	26	50	538
Voorhees	Charles	June 17	51	148 M
Van Note	Robert	Aug 9	50	541 M
		1913		
Van Duzen	Rebecca A.	Jan. 24	49	905
Van Sickle	Willard	29	49	1096
Van Der Hoof	Raymond	Feb. 6	49	824
Van Buskirk	Arthur B.	10	49	766
Van Brunt	M. & C.	13	49	753
Vogt	Harry	Mar. 1	50	545
Van Brunt	Meta M.	8	49	760
Van Brunt	C. & M.	10	49	751
Vanbrunt	E. & F.	Apr. 2	49	752
Vitello	James	5	50	467
Van Brunt	Stanley	7	49	761
Vining	J. & J.	17	50	384
Van Brunt	John R.	May 27	49	759
Visono	Josephine	31	50	429
Van Note	Winston V.	June 6	49	1040
Vecchiano	Frank	14	50	51
Van Note	H. & A.	26	49	1035
Van Dyke	Paul C.	July 20	49	912
Voss	J. & A.	28	50	676
Voorhees	James H.	29	50	660
Vanderslice	W. & A.	Aug. 5	49	846
Van Orden	Gladice	11	49	1052
Van Meerbeke	J. Walter	17	49	1009
Valentine	Elizabeth A.	Sep. 18	49	668
Van Note	Grace a.	Oct. 13	49	1036
Vanderhoof	Gladys V.	Dec. 24	49	820
Vondran	Helena	27	50	623
		1914		
Voorhees	Elizabeth D.	Jan 6	55	631
Voorhees	Harriett M.		55	632
Van Note	Gertrude H.	8	54	856
Van Arsdale	A. & L.	10	54	509
Viviers	Annie	14	55	460
Van Peet	Anna N.	Feb. 14	54	881
Van Note	Fred	16	54	855

Monmouth County. 1910-14.

SURNAME	CHRISTIAN NAME OR PARENTS' INITIALS	DATE	VOLUME	PAGE
		1914		
Voorhees	C. & J.	Feb. 21	55	626
Van Hise	Mary E.	Mar. 30	54	747
Van Brunt	L. & M.	Apr. 22	54	545
Van Ness	Gladys V.	23	54	835
Vanderhoof	C. & M.	May 6	54	604
Vittello	F. & T.	9	55	451
Vittello	F. & T.		55	450
Vecchiano	Stefano	16	55	5
Vetrano	Joseph		55	212
Vanarkey	Marian	18	54	508
Vanderveer	J. & G.	21	54	647
Vardilli	Rose	27	54	991
Valentine	R. & M.	June 6	54	441
Van Hook	Phillip C.	8	54	753
Van Brunt	E. & R.	14	54	542
Van Hise	Anna F.	16	54	744
Van Brunt	Kenneth	July 7	54	550
Vandermark	Wilbur	11	54	625
Victor	John a.	21	55	248
Vinton	Violet	Aug. 4	55	338
Van Schoick	Eva E.	10	54	906
Volck	Harry E.	12	55	556
Van Brunt	C. & M.	13	54	541
Vecchio	L. & J.	16	55	6
Vola	Lorenzo	Sep. 14	55	549
Van Ness	Marcho	26	54	837
Van Pelt	Earl F.	29	54	883
Van Brunt	Everett L.	Oct. 4	54	548
Van Brunt	Anna W.	14	54	547
Vanderhoof	Anna M.	18	54	608
Van Note	William F.	24	54	861
Van Brunt	James	28	54	549
Van Materr	Evelyn L.	Dec. 7	54	815
Van Note	Robert E.	16	54	860
Van Pelt	George P.	31	54	885

1910-14. Monmouth County.

SURNAME	CHRISTIAN NAME OR PARENTS' INITIALS	DATE	VOLUME	PAGE
		1910		
Weinstain	I. & L.	Jan. 1	44	657
West	N. & T.	4	44	957
Weitzel	Elizabeth	7	44	754
Wolcott	J. & A.	8	45	988
Williams	Harry H.	9	45	496
Woolley	Julia C.	23	46	154
Wilson	W. & M.	26	45	645
Wintters	R. & M.	Feb. 9	45	845
White	Agnes M.	11	45	93
Winning	J. & E.	18	45	802
Woolley	Kathryn E.		46	156
Woolley	Katherine		46	155
White	Lester	21	45	134
Woodward	W. & R.	22	46	129
Williams	Margaret J.	Mar. 3	45	514
Wainwright	G. & A.	15	43	992
Woodward	Charles H.	16	46	130
Windsor	William A.	17	45	757
Waterman	W. & M.	19	44	332
Witek	Madeline M.	23	45	905
Waitt	E. & E.	Apr. 8	43	1000
Withers	W. & W.	14	45	911
Wilson	Leroy S.	May 8	45	699
Wardell	A. & C.	14	44	210
Walling	D. & M.	18	43	1141
Williams	F. & E.		45	423
Walsh	J. & M.	24	44	7
Wilson	W. & M.	June 1	45	641
Wells	Edgar Z.	4	44	815
Walling	W. & S.	7	43	1142
Woolley	Henrietta E.	9	46	153
Worth	W. & K.	12	46	201
Williams	Darthy	14	45	471
Wilson	Ernest	16	45	665
Wills	E. & G.	17	45	595
Wilson	Evelyn	24	45	670
Wycoff	B. & J.	29	8	583
Williamson	Wilhelmina F.	July 1	45	559
Williams	- & L.	7	45	440
White	G. & F.	9	45	81
Williams	A. & M.		45	416
Williams	A. & M.		45	415
White	B. & C.	12	45	76
Woodward	H. & M.	21	46	91
Wright	Grace E.	23	46	272
Whitney	Eleanor	30	45	199
Wilson	Ferris A.	Aug. 10	45	672
Wooley	Mary		46	149
Weiskopf	Joe	11	44	698
Weir	Mary R.	12	44	680
Webber	Gertrude M.	17	44	474
Wallace	E. & I.	18	43	1102
White	F. & J.	26	45	79
Wilson	Charles P.	28	45	655
Wilburt	Anna M.	Sep. 1	45	329
Wiest	Felix M.	3	45	299
Walling	Eleanor M.	6	43	1144
Wright	A. & A.	8	46	[illegible]
Waller	Charles I.	13	43	[illegible]
Wills	J. & E.	15	45	[illegible]
Warne	Alfred L.	18	44	[illegible]
Welch	T. & M.	24	44	[illegible]
Wardell	L. & A.	25	44	211
Watkowski	Anastasis	Oct. 1	44	357
Waldmon	M. & L.	10	43	1029
Willis	R. & S.	15	45	570
Wiseman	J. & M.	28	45	867
Wand	M. & I.	29	44	140
White	Andrew J.	Nov. 4	45	99
White	A. & E.		45	75
Weinraut	W. & A.	11	44	654
West	Julia	17	44	968
Weinsteen	I. & L.	18	44	660
Wambaugh	Elizabeth	21	44	132
Wolcott	David R.	23	45	989
Wengland	Ralph T.	27	44	866
Worthly	Marjorie J.	28	46	208
Williamson	J. & N.	30	45	544
Wooley	Christopher		46	147
Wilkins	Evelyn D.	Dec. 8	45	380
Wilson	W. & M.	11	45	644
Wise	Edward W.	13	45	861
Wallace	James	19	43	1118

INDEX OF BIRTHS IN NEW JERSEY

Monmouth County. 1910-14.

SURNAME	CHRISTIAN NAME OR PARENTS' INITIALS	DATE	VOLUME	PAGE
		1910		
Williams	Florence P.	Dec. 20	45	485
Wiggins	G. & M.	26	45	309
Wooley	Marion A.	29	46	148
Woodword	Edith A.	31	46	77
Woodward	Thurman D.	July 20	46	134m
Whille	Paul T.	May 11	45	62L
Wagoner	Dorothy	Oct. 24	43	975L
White	Henry S.	Dec. 1	45	119m
Worchley	Marjorie J.	Nov. 28	46	207m
		1911		
Wardell	J. & V.	Jan. 3	48	279
Wallace	Anna	5	48	19
Wilkes	G. & S.	6	49	430
Wilson	Florence	9	49	703
Wallace	J. & K.	10	48	15
Weinstein	H. & J.	13	48	765
Whitehead	Peter	15	49	178
Whitehead	Margaret		49	176
White	Albert C.	25	49	93
Waldon	John	Feb. 5	47	1108
Wall	Irving C.	6	48	8
Whitaker	T. & L.	18	49	66
Woodson	N. & S.	19	50	81
Wallace	Michael D.	Mar. 13	48	30
Wyckoff	Hattie	17	50	313
Wanza	Carl T.	18	48	207
Wright	S. & F.	20	5	10
Winter	J. & G.		49	830
Williams	J. & A.	28	49	481
West	- & A.	Apr. 2	48	1060
White	Louis S.	10	49	141
White	Catherine B.	11	49	99
Woods	Margaret	14	50	77
White	Alonzo F.	16	49	96
Watts	Norma W.	27	48	506
Wood	Doris F.	29	50	23
William	Marie C.	30	49	565
Walling Elizabeth	W. & A.	May 7	48	51
Walker	Joseph	18	47	1170
Woolley	C. & E.	26	50	105
Walling	Florence	June 1	48	54
Wilson	Ernest	3	49	701
Whittley	- & H.	12	49	197
Wells	Grace M.	13	3	884
White	Everett		46	586
Worth	Jessie M.	14	50	154
Wyckoff &	George	July 2	50	312
Walters &	Doris V.	4	48	145
Wasilevitch	Julia	5	48	402
Withers	R. & H.	6	49	849
Wilson	C. & C.	23	49	654
White	F. & J.	Aug. 1	49	78
Woolley	William A.	2	50	109
Wright	Ethel	7	50	213
Willoughby	- & K.		49	630
Wood	C. & L.	8	50	9
White	Francis L.		49	124
Wilson	Amanda O.	10	49	672
Walling	W. & S.	13	48	52
Walling	A. & N.	14	48	49
White	C. & C.	25	49	77
White	W. & M.	27	49	88
Winsor	Joseph H.	28	49	823
Walling	Lawrence I.	30	48	55
White	G. & E.	Sep. 15	49	80
Walker	N. & M.	18	47	1140
Walsh	Alice V.	20	48	85
Walling	Vincent	26	48	56
Wilson	Edward	Oct. 1	49	695L
Willis	D. & Z.	7	49	632
Woolley	F. & K.	13	50	106

1910-14. Monmouth County.

SURNAME	CHRISTIAN NAME OR PARENTS' INITIALS	DATE	VOLUME	PAGE
		1911		
Westcott	Arthur E.	Oct. 15	48	1084
Wenger	W. & E.	17	48	964
White	Mildred C.	20	49	147
Walling	Adaline A.	21	48	53
Wainright	G. & A.	27	47	1073
Westcott	Clarkson D.	Nov. 3	48	1085
White	Shirley	16	49	162
Wyckoff	Norma	17	50	315
Winzinger	Anthony	25	49	852
Wilson	W. & L.	Dec. 15	49	668
Waterman	Sidney P.		48	429
Wilson	D. & L.	26	49	655
Wyckoff	G. & S.	31	50	305
Wambaugh	G. & H.		48	188
Weeks	Roy C.	Jan. 5.	48	663 m
Wisenroth	Clara	Sept 16	48	763 m
		1912		
Wilson	J. & A.	Jan. 3	53	226
Wilson	Jessie	4	53	294
Woods	James E.	7	53	829
White	J. & M.	8	52	683
Williams	L. & L.	10	53	27
Wainwright	Laconia C.	13	51	359
Wood	Cathrin	14	53	746
Wilson	G. & M.	16	53	223
Wolcott	E. & M.	18	53	632
Wallace	Irene	19	51	516
Windeler	Caroline E.	20	53	357
Worthington	W. & E.	25	53	913
Wooley	Myrtle	30	53	856
Walling	W. & M.	Feb. 6	51	550
White	L. & I.	9	52	685
Walling	S. & E.	10	51	549
West	H. & L.		52	503
Williams	W. & I.	12	53	35
Wilson	- & D.	15	53	217
Widmaier	J. & M.	17	52	863
White	G. & A.	21	52	680
Walling	L. & A.	23	51	548
Waters	Kingdon	26	51	973
Wilson	W. & A.	Mar. 3	53	238
Wentworth	D. & M.		52	429
Weber	J. & E.	5	52	72
Wardell	Ivins H.	6	51	783
Woolley	Ruth	14	53	864
Windsro	Beatrice J.	15	53	361
Wittman	Pearl M.	16	53	555
Woodward	Chester	21	53	841
Weakley	William T.	23	52	34
Welch	Susie E.	Apr. 2	52	335
Winkowski	C. & P.	13	53	395
Warwick	H. & -	17	51	893
Wills	E. & G.	22	53	193
Wells	E. & E.	23	52	355
Worthington	Margaret S.	25	53	918
Whitehead	Theodore F.	27	52	777
Weinstein	Leo S.	29	52	251
Wilson	John R.	May 8	53	298
Wilson	Eva M.		53	273
Weigand	G. & M.	21	52	181
Woerner	Jane E.	22	53	588
Walling	Norman H.	27	51	558
Woolley	Charlotte N.	June 10	53	858
Walling	C. & A.	11	51	546
Waitt	E. & I.	12	51	364
Williams	W. Harry	15	53	150
Williamson	J. & N.	18	53	160
Wall	Percy A.	24	51	503
Wolfe	Herbert B.	26	53	684
Wainwright	Ethel S.	July 2	51	358
Wise	Samuel M.	10	53	462
Walkley	Julian E.	12	51	492

INDEX OF BIRTHS IN NEW JERSEY

Monmouth County. 1910-14.

SURNAME	CHRISTIAN NAME OR PARENTS' INITIALS	DATE	VOLUME	PAGE
		1912		
Wilson	Albert E.	July 28	53	241
Woodward	Mary R.	30	53	843
Wenzel	J. & A.	Aug. 1	52	434
Walling	Loretta	5	51	556
Williams	L. & M.	6	53	26
Walling	Clarence R.	9	51	553
Williams	E. & B.	14	53	14
Williams	E. & B.	14	53	14
Walker	J. & H.	18	51	439
Wollcott	James L.	21	53	707
Wells	J. & N.	23	30	619
White	L. & E. Check Supp. File	26	52	684
Wood	H. & F.		53	739
Williams	Edna J.	31	53	73
Wicks	William H.	Sep. 4	52	850
Wilson	Velma R.		53	321
Walling	Arthur M.	7	51	552
Watts	Alice G.	19	51	1028
Wharton	E. & M.	20	52	614
Witson	E. & A.	26	53	530
Wilkins	H. & L.	27	52	1006
Wilson	Elsie E.	Oct. 3	53	271
White	Bertha J.	8	52	697
Wainwright	Winfield L.	9	51	361
Wieand	E. & E.	13	52	868
Wynkoop	C. & M.	17	54	68
Wynkoop	C. & M.		54	67
Williams	C. & I.	26	53	8
Wharton	Aura V.	Nov. 1	52	615
White	F. & L.	5	52	679
White	F. & L.		52	678
Wardell	Clifton J.	7	51	782
Williams	Howard N.	11	53	98
Wilson	W. & H.	28	53	237
White	Alonzo	30	52	693
Wyckoff	Daniel	Dec. 2	54	39
Wilson	Jeanetta	4	53	292
Wagner	Clinton A.	7	51	308
White	N. & M.	13	52	689
Woldon	Mary F.		53	638
Wilson	G. & C.	17	53	218
West	Leolen T.	24	52	516
Walling	Moses	31	51	557
Wainright	Henry V.	May 20	51	360 M
Wainwright	Francis L.	Oct 9	51	361 M
		1913	50	1124 M
~~Waters~~ WALTERS	Samuel	Jan. 2	~~51~~	253
Wladak	Ida	4	52	749
White	Claribel T.	9	51	1084
Watkins	Marjorie E.	10	51	260
Weinstein	Ester	13	51	574
Wardell	A. & C.	14	51	84
Welch	Mary C.	23	51	692
Wilson	Mary	27	52	472
Ward	- & C.	28	51	35
Walsh	Woodrow W.	29	50	1087
Wallace	E. & A.	Feb. 12	50	966
White	F. & J.	14	51	1063
Woehrer	Karl	15	52	762
Walsh	Martin A.	28	50	1072
West	L. & L.	Mar. 14	51	899
Wright	C. & P.	25	52	1103
Woodly	James	26	52	971
Wolcott	Lena E.	Apr. 3	52	808
Wainwright	G. & M.	8	50	849
Woodruff	John	16	52	985
Wright	Emily M.	28	52	1137
Wolf	Spencer C.	May 9	52	839
Wills	C. & X.	13	52	383

1910-14. Monmouth County.

SURNAME	CHRISTIAN NAME OR PARENTS' INITIALS	DATE	VOLUME	PAGE
		1913		
Whitlock	Katherine M.	May 18	51	1190
Warnock	Hazel M.	19	51	149
Wolt	Sarah E.	23	52	884
Wilson	J. & A.	25	52	408
Westervoet	Ella	30	51	941
White	W. & M.	June 2	51	1067
White	G. & A.	8	51	1065
Webb	E. & E.	13	51	362
Walling	W. & A.	1	50	1010
Werner	Harry A.	21	51	849
White	Eleanore G.	27	51	1088
White	Muriel A.	29	51	1136
Wilson	Alfred A.	July 5	52	419
Williams	D. & S.	10	52	207
Wilson	Horace G.	15	52	450
Walters	Elizabeth	18	50	1116
Washington	Robert O.	20	51	204
Wiederhorn	Mildred	22	52	38
Walker	W. &E.	29	50	911
Walker	W. & E.		50	911
Weber	Erma P.		51	412
Warmbold	W. & M.	Aug. 9	51	122
Wilkens	George N.	11	52	153
Wolcott	Doris E.	12	52	805
Wambaugh	Pearl	23	51	1
Whalen	Cathrine M.	25	51	986
Wolcott	George L.	26	52	807
Wright	Beatrice	29	52	1126
Whelan	Berton	Sep. 5	51	1023
~~Warnicke~~ WARNEKER	B. & M.	7	51	144
Ward	Charles	8	51	47
Webb	Louis	9	51	376
Willguss	Bessie M.	14	52	199
Wentworth	D. & M.	17	51	804
Webb	Sarah F.	19	51	379
Webb	Virginia		51	379
Wilson	J. & S.	24	52	407
Worden	Harry C.	Oct. 16	52	1054
Woolley	L. & G.	28	52	1030
Wood	Robert A.	Nov. 3	52	945
White	Eleanor V.	6	51	1089
Whitaker	T. & L.	9	51	1045
Wolcott	William C.	29	52	809
Wyckoff	Clare	Dec. 2	53	63
Williams	Grace L.	6	52	272
Woolley	Patricia	18	52	1036
Wright	R. & R.	31	52	1116
Wagner	Eva E.	Feb. 15	50	809 m
Woolley	Ruth K.	May 5	52	1036 m
Woolley	Helen G.	May 5	52	1032 m
		1914		
White	Pearl M.	Jan. 5	57	187
White	Edna M.	9	57	154
Whiting	Arthur A.	11	57	222
Williams	G. & A.	12	57	513
Williams	Mary	15	57	613
Wallace	Edward	17	55	979
Walling	Benjamin	18	55	1011
Wild	Irving L.	19	57	392
Wilkins	J. & E.		57	455
Wooley	S. & K.	23	58	426
Woolley	William A.	25	58	443
Whitney	Marjorie M.	26	57	246
Wolcott	Thomas D.		58	222
Wallace	Herbert S.	Feb. 27	55	988
White	Emma E.	28	57	158
Willis	Clara M.	Mar. 4	57	671
White	A. & A.	12	57	125
Wolcott	Julia B.	16	58	220
Warner	L. & J.	18	56	166
Weinshank	Hortense	22	56	632
Williams	C. & P.	24	57	509
Wolcott	Oliver	25	13	651

INDEX OF BIRTHS IN NEW JERSEY

391 Monmouth County. 1910-14.

SURNAME	CHRISTIAN NAME OR PARENTS' INITIALS	DATE	VOLUME	PAGE
		1914		
Wilbur	Philetus J.	Apr. 6	57	375
Williams	Bernard A.	9	57	543
Williams	G. & B.	18	57	512
Weinstein	Jerome	19	56	638
White	J. & M.	23	57	131
Wales	Annie D.	May 27	55	900
Wagner	John	June 7	55	800
Woolley	Constance L.		58	437
Warne	Steven A.	12	56	164
Webber	Edward B.	13	56	432
Wait	Martha G.	15	55	846
White	Mary E.	19	57	180
Willet	William		57	495
Worth	J. & E.	21	58	495
Williams	L. & L.	23	57	524
Walsh	Kathaleen S.	24	55	1062
Wilson	Grace	25	57	749
Warden	Howard C.	30	56	116
Walling	John R.	July 7	55	1017
Weiler	George A.	10	56	588
Ward	G. & M.	13	56	46
White	Ernest M.	26	57	159
Whittaker	Marion E.	Aug. 2	57	252
Weeden	J. & M.	7	56	511
Walling	Nelson M.		55	1018
Walker	D. & N	14	55	915
Wyllie	Alice A.	15	58	732
White	Arnold G.	18	57	142
Wiseman	Donald	19	58	27
Walker	C. & A.	20	55	914
White	A. & M.	21	57	123
Wooley	Ernest C.	30	58	429
Werner	Carolyn	Sep. 9	56	863
Wilkinson	Lois P.	17	57	473
Walsh	Mary E.	18	55	1070
Wagner	William W.	24	55	817
Williams	Georgiana	28	57	580
Warnecke	Dolores M.	Oct. 4	56	165
Williamson	Alice A.		57	649
Walling	Gertrude L.	9	55	1014
Walker	Catherine V.	10	55	929
White	A. & S.	12	57	122
Wright	W. & E.	13	58	560
Wolcott	Walker F.	14	58	223
Ward	Thomas G.	16	56	104
Wooley	Charlotte E.		58	427
Wainwright	G. & A.	17	55	842
Walsh	Peter J.	21	55	1072
Winzenger	Charles		57	911
Walling	Eveline	28	55	1013
Walsh	Timothy	29	55	1082
Williams	Eleanor T.		57	563
Worht	M. & C.	30	58	496
Westerburg	L. & A.	31	56	937
Wolcott	Richard G.	Nov. 5	58	221
Warwick	Spencer E.	7	56	206
Wicks	Walter	11	43	1057
Worden	James A.	22	58	468
White	Evelyn M.	28	57	162
Warnock	James P.	Dec. 9	56	183
Wallace	Fred J.	11	55	985
Woodward	C. & S.	12	58	412
Willis	Edward V.	20	57	673
Walling	Ethel R.	30	55	1012
Wyckoff	Evelyn A.	31	58	716
Weirman	Rita M.	Nov. 3	56	650m
Wright	Charles	Feb. 7	58	572m

INDEX OF BIRTHS IN NEW JERSEY

SURNAME	CHRISTIAN NAME OR PARENTS' INITIALS	DATE	VOLUME	PAGE

INDEX OF BIRTHS IN NEW JERSEY

382

Monmouth County. 1910-14.

SURNAME	CHRISTIAN NAME OR PARENTS' INITIALS	DATE	VOLUME	PAGE
		1910		
Yates	Norris A.	May 6	46	460
Yorgensen	Eva K.	Aug. 3	46	521
Young	Catherine	12	46	552
		1911		
Young	Charles I.	Jan. 16	50	515
Young	H. & L.	24	50	499
Youmans	Lucy	Feb. 11	50	490
Young	G. & E.	Mar. 26	50	497
Yeomans	Jessie A.	May 1	50	454
Young	H. & K.	July 18	50	498
Youngsiki	G. & C.	Sep. 8	50	572
Yetman	S. & H.	Dec. 3	50	456
Yurkus	W. & A.	11	50	602
Yonkanski	John	May 14	50	475½
		1912		
Yetman	Carrie B.	May 24	54	247
Yates	Thomas H.	July 14	54	194
Yates	C. & L.	15	54	184
Yates	Harriet A.	Sep. 2	54	191
Young	Elsie	Nov. 24	54	324
		1913		
Yetman	J. & M.	Apr. 13	53	236
Yorkas	W. & A.	24	53	273
Young	Ruth F.	May 3	53	351
Young	Francis H.	July 19	53	322
Young	H. & K.	Aug. 7	53	297
Youngstock	G. & K.	13	53	367
Yates	Helen	Oct. 18	53	190
		1914		
Young	G. & E.	Jan. 4	59	10
Young	Mary E.		59	9
Yarnall	Elinor F.	16	58	832
Yarrington	Lawrence H.	July 23	58	845
Yates	Arthur L.	Oct. 9	58	860
Yonks	Gertrude	May 31	58	954 mv

1910-14. Monmouth County.

SURNAME	CHRISTIAN NAME OR PARENTS' INITIALS	DATE	VOLUME	PAGE
		1910		
Ziegler	F. & S.	Apr. 25	46	948
Zlotkin	Henry	Aug. 1	46	1063
Zeidler	F. & R.	15	46	838
Zaitz	Ruth F.	dec 23	46	1763
Zigmont	J. & A.	June 8	24	405
		1911		
Zavada	Stephen	Feb. 4	50	780
Zareska	T. & M.	15	50	749
Zeidle	A. & R.	Sep. 28	50	838
Zigler	Isabelle	Dec. 9	50	969
Zigler	E. & K.	14	50	966
		1912		
Zicchino	Raffaello	Aug. 2	54	774
Zdancewicz	L. & S.	Nov. 29	54	650
		1913		
Ziegler	Dorothy L.	Jan. 16	53	827
Zeigler	Elizabeth	17	53	716
Zlotkin	J. & I.	Aug. 1	53	978
Zeitzs	J. & R.	Sep. 8	53	725
Zipari	Rocchi	Oct. 17	53	949
Zella	Rose	Jan. 26	15	963
		1914		
Zuiderbaan-	James T.	Feb. 23	59	812
Zeidel	H. & B.	Mar. 7	59	424
Zdanek	Annie	25	59	380
Zundit	Marion	Aug. 21	59	837
Zukiewick	Catherine	Nov. 6	59	819

393 INDEX OF BIRTHS IN NEW JERSEY

	SURNAME	CHRISTIAN NAME OR PARENTS' INITIALS	DATE	VOLUME	PAGE	

1910-14 Asbury Park.

SURNAME	CHRISTIAN NAME OR PARENTS' INITIALS	DATE	VOLUME	PAGE
		1910		
Annicchiarico	Raffaele	Jan. 24	1	974
Applegate	E. & C.	Feb. 15	1	1086
Arnold	J. & R.	May 30	1	1222
Affronti	Andrew	June 6	1	268
Atkinson	A. & K.	July 4	2	80
Arrington	C. & B.	Aug. 3	1	1261
Angel	John	4	1	923
Alexander	Annie	Nov. 1	1	450
		1911		
Argerelli	M. & L.	Feb. 11	2	63
Asay	Grandin R.	May 24	2	182
Anderilli	T. & M.	June 19	1	786
Arange	Carmina V.	26	2	9
Anello	Caterina	July 24	1	974
Applegate	J. & N.	Sept. 6	1	1139
Anndeherico	L. & J.	Nov. 7	1	1011
Attardo	Rusina	23	2	287
Argolino	A. & F.	24	2	66
Adler	A. & H.	28	1	279
Apgar	A. & B.	Dec. 16	1	1090
		1912		
Ashmore	Willard E.	Feb. 10	2	328
Applegate	E. & S.	Mar. 28	2	49
Addison	G. & J.	May 9	1	271
Amadio	Antonio	Sept. 4	1	727
Affrontie	Theodore	7	1	314
Annichiarico	Joseph	Dec. 4	1	1076
Attardo	Lily	11	2	387
		1913		
Applegate	Carrie M.	Feb. 25	2	60
Arderella	A. & M.	Apr. 3	2	123
Angona	Rosie	12	1	1125
Amato	Augustine	May 21	1	801
Agostino	Maria	July 12	1	372
Alden	Elbert M.	15	1	520
Abramson	Rose	Aug. 6	1	98
Annacchiarico	Celestra	19	1	1140
Amodio	Rosa	24	1	862
Abramowitz	I. & G.	25	1	85
Alden	Elbert M.	Dec. 15	1	520
		1914		
Ancona	Frank	June 29	1	887
Applegate	William A.	Aug. 10	2	165
Aldarelli	Nicholas	Nov. 14	1	495

Asbury Park 1910-14

SURNAME	CHRISTIAN NAME OR PARENTS' INITIALS	DATE		VOLUME	PAGE
		1910			
Boyarsky	L. & R.	Jan.	1	4	776
Brown	Beatrice M.		30	5	323
Boone	Dwight T.	Feb.	1	4	472
Baily	B. & M.	Mar.	3	2	384
Boxley	J. & E.		29	4	773
Bronison	W. & H.		29	5	185
Burr	H. & L.	Apr.	14	5	1098
Banks	Herman H.		17	2	638
Borden	Earl	June	4	4	519
Beringer	H. & E.	July	20	3	634
Brown	A. & C.	Aug.	18	5	266
Bruno	Virgilio	Sept.	1	5	578
Bryan	Joseph H.	Oct.	27	5	610
Beverley	Julia	Nov.	10	3	851
Barrett	W. & C.		12	2	892
		1911			
Barresso	J. & P.	Jan.	6	2	1128
Berry	T. & H.			3	1026
Baker	F. & L.		12	2	648
Beegle	L. & K.		14	3	436
Brennan	F. & M.		15	5	393
Brown	W. & M.	Feb.	6	5	782
Becker	Irving		8	3	356
Burke	Ethel M.		10	6	206
Bohn	L. & H.		18	4	697
Banker	H. & F.	Mar.	15	2	879
Brown	William	Apr.	6	5	944
Brown	Francis H.		13	5	845
Brach	Henry		21	5	99
Bennett	J. & L.	June	1	3	743
Bennett	J. & L.			3	744
Bennett	Jessie		9	3	769
Buchanon	H. & M.		24	5	1117
Brown	M. & L.		25	5	770
Bodip	Uamaba	Aug.	10	4	616
Bogan	S. & I.	Sept.	3	4	649
Bianco	L. & C.		24	4	13
Bartley	Ann K.	Nov.	11	2	1209
Basso	Silvio		13	3	44
Boyarsky	L. & R.		22	5	9
Beveridge	Samuel J.	Dec.	17	3	1132
		1912			
Butts	James	Jan.	2	6	1075
Brace	Beatrice F.		3	8	278
Brown	M. & S.		12	6	59
Burr	Stanley O.	Feb.	19	6	911
Beerman	Charles F.		24	23	782L
Barolick	Frances	Mar.	8	3	126
Bonne	C. & H.		11	5	77
Brown	Barbara R.		29	6	85
Bonanno	Maria V.	May	28	5	20
Bell	T. & F.	June	6	3	879
Brighton	Annie	July	26	5	1005
Ball	Frederick J.	Aug.	9	2	911
Bryant	Edward		26	6	402
Bruno	Marie R.	Sept.	12	6	367
Bruno	Benjamin			6	353
Becker	Robert C.		13	3	704
Bogan	Jacob	Oct.	11	4	1058
Brangh	Leon	Nov.	21	5	736
Berry	Anne G.		30	4	197

INDEX OF BIRTHS IN NEW JERSEY

1910-14 Asbury Park.

SURNAME	CHRISTIAN NAME OR PARENTS' INITIALS	DATE	VOLUME	PAGE
		1913		
Bates	F. & N.	Jan. 3	3	313
Binger	Winifred E.	20	4	416
Brown	Eleanor M.	Feb. 17	6	100
Bennett	Marjorie M.		3	1027
Block	Hazel V.	Apr. 13	4	794
Beveridge	Janet S.	June 15	4	223
Bailey	H. & M.	July 8	2	735
Beegle	L. & E.	15	3	699
Brown	B. & S.	Aug. 3	6	26
Brown	L. & M.	7	6	50
Burton	George F.	11	6	928
Butler	T. & E.	22	6	1035
Bechwerty	Edmond	Sept. 3	3	571
Brown	Marion E.	11	6	176
Bruno	William B.	26	6	345
Berkovitz	Dora	Nov. 2	3	1203
Bloom	Dorothy	Dec. 12	4	813
Brown	W. & M.	21	6	61
		1914		
Boyarsky	Maurice	Jan. 12	5	816
Bryan	Frank A.	14	6	823
Bennett	Mary V.	Mar. 22	4	144
Beckers	Joseph	Apr. 13	3	810
Bennett	E. & G.	May 5	4	103
Brand	Lyda	13	5	1050
Burd	Helen G.	28	7	86
Brown	Miriam	31	6	628
Berardesco	Mary	June 1	4	225
Bicelli	Antonio	July 3	4	587
Bennett	Anna E.	15	4	111
Bates	F. & N.	Aug. 17	3	490
Brant	H. & S.	Sept. 22	5	1090
Bennett	Raymond L.	Oct. 25	4	146
Brown	Rita E.	Nov. 3	6	639
Bernocco	Helen K.	9	4	381
Bennett	Walter E.	23	4	152
Beveridge	John R.	Dec. 1	4	523

INDEX OF BIRTHS IN NEW JERSEY

Asbury Park — 1910-14

SURNAME	CHRISTIAN NAME OR PARENTS' INITIALS	DATE	VOLUME	PAGE
		1910		
Cliver	L. & E.	Jan. 9	7	829
Camoosa	Adelaide	29	6	253
Camuso	Agnesa	Apr. 13	6	350
Cohn	B. & D.	May 4	7	1048
Carney	S. & J.	June 16	6	747
Carbone	Rosario	20	6	581
Candiano	Alfredo	22	6	364
Cadilla	Toney	27	6	30
Cabianco	P. & C.	July 14	6	2
Chafey	W. & S.	Aug. 9	7	83
Carrick	E. & E.	16	6	815
Corsiglia	F. & M.	Sept. 3	8	638
Cardillo	J. & L.	18	6	601
Cuceuralla	G. & L.	Nov. 13	9	66
Coneuay	J. & M.	Dec. 26	8	65
Carsola	P. & F.	28	6	876
		1911		
Calamochio	A. & M.	Feb. 12	6	692
Cheavarrone	Archna	Mar. 30	7	1021
Castellucchi	J. & A.	May 4	7	605
Crispo	C. & R.	25	9	1081
Cooper	E. & C.	June 12	9	346
Cahilen	J. & N.	July 12	6	644
Comfort	H. & M.	Aug. 5	8	1075
Clayton		27	8	547
Camooso	Agnesa	Oct. 28	6	817
Campagna	Clementina	Dec. 18	6	828
		1912		
Cavanaugh	Beatrice F.	Jan. 3	8	278
Chesses	J. & S.	16	8	662
Cardillo	J. & T.	28	7	665
Crispi	Rosa	Mar. 16	10	467
Conover	Ruth	18	9	796
Clayton	Eleanor	Apr. 28	8	1235
Correll	B. & H.	May 24	50	568
Cramer	Clarence E.	July 1	10	290L
Cook	Stanley P.		9	942
Cappa	Arturo	Aug. 5	7	559
Croxson	C. & A.	Sept. 3	10	604
Carbone	David	23	7	636
Comberg	Phillip	Oct. 2	9	551
Citron	J. & L.	4	8	1060
Colucci	Francesco	10	9	530
Cabianco	Joseph	Nov. 4	7	2
Chiavarone	Flora	13	8	704
Cuccurrullo	Alberte	24	10	692
Cliver	Paul D.	29	9	70
Cole	Isabelle H.	30	9	369
Colangelo	Carmel	Dec. 5	9	320
Cotlorvuzio	Alphonso	24	10	100

INDEX OF BIRTHS IN NEW JERSEY

1910-14 Asbury Park.

SURNAME	CHRISTIAN NAME OR PARENTS' INITIALS	DATE	VOLUME	PAGE
		1913		
Carbone	~~Harphone~~ JOHN E	Jan. 27	7	601
Chafey	Edith	Feb. 2	8	340
Chafey	Isabel		8	341
Coles	W. & F.	Mar. 15	9	391
Cardillo	Vincenzo	31	7	627
Cooper	J. & M.	May 3	9	963
Candiano	Maria	10	7	366
Cooke	Vivian R.	July 3	9	938
Castle	F. & G.	10	8	33
Castellucci	John	16	8	21
Compton	Ross C.	25	9	558
Cameron	V. & D.	Aug. 22	7	224
Coyte	Leona M.	Sept. 4	10	258
Cottrell	I. & M.	12	10	107
Cornell	William	27	9	1120
Cavanaugh	Hellen	Oct. 28	8	149
Coleman	Joseph M.	Dec. 19	9	371
Culver	Margaret E.	29	10	765
Cecil	Verna T.	30	8	191
		1914		
Cosandino	Nicola	Jan. 5	11	221
Curto	Guiseppina	12	12	113
Colangeo	Oresto	Apr. 4	10	263
Curto	Calsgero	9	12	112
Carbone	Thomas	25	8	182
Chambers	Lillian M.	June 9	9	62
Conover	R. & R.	July 31	10	787
Cook	Dora M.	Aug. 6	10	965
Case	Lloyd R.	11	8	694
Compton	Menona E.	16	10	579
Cardello	Peter	Sept. 10	8	206
Crayne	Edith	23	11	636
Cannalizo	A. & M.	25	7	1043
Coles	Ada T.	Nov. 6	10	370
Curry	Marietta E.	Oct. 7	12	84
Crosso	Mike	Dec. 15	11	846
Camooso	Veronica D.	25	7	902

INDEX OF BIRTHS IN NEW JERSEY

306 Asbury Park 1910-14

SURNAME	CHRISTIAN NAME OR PARENTS' INITIALS	DATE	VOLUME	PAGE
		1910		
Dodge	Joseph W.	Jan. 6	10	1171
Dine	Louise	Feb. 10	10	965
Drake	Hilda J.	12	11	471
Davis	C. & J.	June 8	9	742
De Sarno	A. & F.	July 22	10	476
Devereux	W. & H.	29	10	560
Dorn	Daniel W.	Sept. 2	11	259
De Sarno	J. & C.	Nov. 4	10	477
Dunfee	Robert M.	18	11	777
Dudley	John D.	Dec. 26	11	664
		1911		
De Santo	Caterina A.	Mar. 25	11	788
Danneillo	J. & C.	Apr. 4	10	757
Di Gironimo	Francesco	June 6	11	1173
De Heart	R. & H.	27	11	233
Dev	Provah B.	July 30	11	867
Devereux	William T.	Oct. 10	11	883
Dyn	M. & B.	Dec. 10	13	247
		1912		
Dewilo	A. & G.	Jan. 26	12	318
Dunfee	Ethel	Feb. 3	13	802
De Sarno	Annelo	Mar. 7	12	141
Dunfer	Elizabeth W.	Apr. 24	13	801
Dellett	Eva R.	24	11	872
Durello	Margarete	July 8	13	904
Day	Walter D.	24	11	381
Duffy	Edward L.	Oct. 2	13	696
De Sarno	Nellie	17	12	143
De Cue	J. & B.	23	11	583
		1913		
D'Esposito	Giuseppe	Jan. 18	12	294
Daniello	Luigi	Mar. 22	11	93
De Angelis	Archie	28	11	506
De Sarno	Guisepa	Apr. 25	12	248
Desono	Frank D.	May 19	12	286
Del Pizzo	Arturo	June 2	11	1006
De Angelis	John	July 3	11	510
Dougherty	Charles	Oct. 3	13	379
Donad	J. & M.	9	13	109
De Sarno	Frank	Nov. 22	12	247
de Sando	Frank D.	May 19	12	235 M
		1914		
Drake	J. & M.	Jan. 7	15	289
Davison	E. & E.	19	12	923
Dodd	Elizabeth V.	Mar. 3	14	757
Diem	Sudina	6	14	165
Dangler	B. & G.	Apr. 1	12	554
Dudley	Mary E.	May 7	15	532
Di Girolamo	Beniamino	June 9	14	259
Deyo	Edith H.	July 27	13	1065
D'Avanzo	Chiarina	Aug. 31	12	750
Dillett	Marion M.	Sept. 7	14	329
Doran	Dorothy C.	Dec. 19	15	18

INDEX OF BIRTHS IN NEW JERSEY

1910-14 Asbury Park.

SURNAME	CHRISTIAN NAME OR PARENTS' INITIALS	DATE	VOLUME	PAGE
		1910		
Erving	W. & E.	Mar. 7	12	541
Errickson	J. & J.	May 19	12	532
Emmons	L. & L.	Aug. 10	12	326
Etoll	John	18	12	620
Eidelsberg	I. & R.	21	12	104
Emmons	F. & L.	29	12	322
Ennis	E. & E.	Sept. 7	12	419
Everton	H. & L.	10	12	704
Eddy	Clenert W.	24	11	1136
Epstein	M. & D.	Dec. 23	12	458
		1911		
Etkin	J. & A.	Jan. 23	12	1074
Emmons	R. & A.	Aug. 14	13	781
Esposito	Serafina	Oct. 30	12	1043
		1912		
English	F. & M.	June 10	14	553
English	Maude G.	Nov. 26	14	563
		1913		
Epstein	Israel	May 15	14	691
Emmons	Dora A.	June 18	14	548
Eisenberg	M. & E.	July 9	14	342
Emmons	P. & L.	Oct. 17	14	544
Emmons	- & L.	Nov. 16	14	542
Ennis	~~J. & N.~~ MELVIN	Dec. 3	14	639
		1914		
Emmons	Edith H.	Apr. 3	16	372
Enfanti	Jennie	Sept. 4	16	397
Edwards	Alta	14	15	1116M

Asbury Park 1910-14

SURNAME	CHRISTIAN NAME OR PARENTS' INITIALS	DATE	VOLUME	PAGE
		1910		
Ferlazzo	Carmela	Feb. 24	13	127
Ferguson	W. & E.	Mar. 3	13	108
Fiorillo	M. & C.	Apr. 2	13	493
Frazee	H. & A.	May 13	14	175
Fitzgerald	Mary C.	July 14	13	687
Fowler	R. & L.	Aug. 11	13	1152
Ferrara	Angelo	Sept. 25	13	152
Faller	Marjorie E.	Dec. 1	12	845
		1911		
Ferrara	Rennolds	Feb. 6	14	722
Fouratt	A. & F.	11	15	449
Fritz	C. & A.	Mar. 15	15	937
Flegal	P. & J.	23	15	70
Fredo	Michelina	June 3	15	717
Frings	Robert L.	July 7	15	921
Fegan	Helen	28	14	466
Ferguson	W. & E.	Aug. 25	14	642
Forsythe	J. & M.	Sept. 6	15	369
Ferazzo	F. & K.	Oct. 15	14	730
Farry	Dorothy	Nov. 18	14	310
Fridman	Toyee	30	15	865
		1912		
Farry	Dorothy	July 5	14	1217
Forsman	Eloise C.	16	16	207
Francs	Generosa	Sept. 1	16	425
Francese	Sarverio	5	16	378
Fitzgerald	Anna C.	20	15	934
Fiorillo	Maria	Oct. 9	15	753
Freeborn	Edgbert	15	16	570
Freirch	J. & V.	Nov. 5	16	642
Flanigan	Caroline E.	Dec. 21	15	1024
		1913		
Famiano	Antima	Apr. 20	15	4
Falco	Luzy	22	14	1118
Fitzgerald	Marion M.	June 20	15	1052
Fitzhenry	Arthur	26	15	1066
Fields	Harriet	Sept. 4	15	693
Fletcher	Kenneth W.	Oct. 20	16	56
Francese	Carlo	Nov. 4	16	524
Frost	Lillian	Dec. 14	16	950
		1914		
Fancher	Lois L.	Feb. 1	16	1006
Forsythe	Robert D.	21	18	344
Ferlazzo	Edward	Mar. 30	17	421
Frangese	Gerarosa	Apr. 3	18	582
Farley	Lee J.	May 14	16	1089
Fine	Sadie	June 13	17	749
Ferraro	Angiolina	July 30	17	480
Forsman	William M.	Dec. 17	18	357
Freedman	Charlotte B.	30	18	745

1910-14 Asbury Park.

SURNAME	CHRISTIAN NAME OR PARENTS' INITIALS	DATE	VOLUME	PAGE
		1910		
Gilbert	L. & L.	Feb. 4	15	464
Gravatt	J. & M.	14	16	260
Glover	J. & K.	Mar. 25	15	802
Gora	A. & S.	Apr. 27	15	1156
Goldstein	L. & R.	May 17	15	1030
Griffith	J. & L.	25	16	582
Griffin	Margaret A.	June 19	16	570
Gisoldo	J. & M.	28	15	661
Gmetzner	J. & S.	July 19	15	827
Garbour	M. & M.	30	14	936
Grosso	S. & M.	Aug. 23	16	771
Griffin	Carl S.	Sept. 1	16	562
Glaser	A. E.	6	15	716
Gavino	G. & C.	29	14	1203
Giles	A. & A.	Oct. 22	15	481
Griggs	A. & N.	Nov. 9	16	602
Gifford	G. & E.	19	15	449
Gaines	Edith C.	Dec. 24	14	699
		1911		
Gifford	Percy D.	Feb. 20	16	1175
Gubitosa	Violando	Mar. 20	18	574
Goldstine	H. & L.	Aug. 5	17	625
Grammer	Ronald A.	Oct. 11	17	993
Garmanski	L. & I.	15	16	476
Gassner	R. & S.	24	16	618
Griggs	Walter M.	Nov. 8	18	265
		1912		
Gasman	Abraham	Feb. 4	17	430
Goldstein	Sylvia A.	28	18	666
Garner	- & B.	May 9	17	329
Giacchetto	Calogero	June 6	17	914
Gruetzner	Alice	25	19	546
Gubitosa	Florence	Aug. 2	19	630
Greene	Olive	24	19	132
Green	Lilly	30	19	83
Garden	Agnes C.	Oct. 5	17	259
Griffin	Vivian A.	28	19	286
		1913		
Gilbert	William G.	Jan. 5	18	72
Gubitosa	Adeline	Feb. 4	19	701
Griffith	Marguerite E.	8	19	322
Griffin	J. & E.	Mar. 8	19	311
Griffin	William S.	10	19	331
Gerber	Anna	Apr. 17	17	943
Giesselman	Henry	May 20	18	25
Guendolen	Dora	June 6	19	713
Guiliano	Pietro	27	19	774
Griggs	Estelle W.		19	359
Garmansky	Nathan	July 18	17	455
Guzzi	Luisa	Aug. 12	19	962
Goldberg	W. & Y.	12	18	598
Giaimo	Amelia M.	18	17	1107
Gibitsoa	Philamina	24	17	1195
Giacchetta	Michele A.	Sept. 10	17	1092
Gardiner	Clara E.	28	17	407
Gessley	Anna M.	Oct. 24	17	1056
Gee	J. & E.	Nov. 27	17	747
Guy	Eleanor W.	Dec. 17	19	955

Asbury Park 1910-14

SURNAME	CHRISTIAN NAME OR PARENTS' INITIALS	DATE	VOLUME	PAGE
		1913		
		1914		
Griffith	Mc Gee	Jan. 1	21	497
Griffin	D. & A.	28	21	468
Gung	Albert C.	Mar. 16	21	980
Griffis	Edith C.	19	21	493
Griffin	Edith	Apr. 2	21	475
Garrison	Isabell C.	May 24	19	491
Granelli	Luigi G.	Aug. 2	21	25
Gibson	Dolly	6	19	1176
Gibson	Chester H.	Sept. 11	19	1174
Giberson	Harry L.	25	19	1157
Gubitosa	Beldina	Oct. 5	20	837
Grobstein	Sidney	12	21	595
Goldstein	Abe	14	20	672
Gladson	Edwina M.	31	20	406
Gubitosa	Adalina	Nov. 1	21	836
Gubitosa	Beldina	5	21	837
Gutteridge	John J.	18	21	1092
Green	Miriam	20	21	241

1910-14 Asbury Park.

SURNAME	CHRISTIAN NAME OR PARENTS' INITIALS	DATE	VOLUME	PAGE
		1910		
House	Henreitta E.	Feb. 20	19	420
Harris	C. & C.	23	17	762
Hendrickson	F. & B.	Mar. 22	18	363
Hagerman	R. & E.	May 11	17	51
Harris	W. & L.	11	17	773
Hamblet	Donald L.	17	17	283
Herbert	Harvy	June 2	18	472
Howland	P. & N.	July 15	19	524
Hobbley	Tezenby	21	18	1012
Hurley	R. & E.	Aug. 30	19	882
Hoffman	H. & K.	Sept. 10	18	1101
Howland	Iola	23	19	527
Horn	J. & P.	Oct. 22	19	292
Hunt	G. & H.	24	19	820
		1911		
Hunt	J. & O.	Mar. 7	21	791
Hurley	Ruth	Apr. 28	21	888
Humak	George	May 8	21	744
Harris	W. & H.	15	19	433
Hardenburg	Dorothy E.	21	19	317
Hayden	H. & E.	June 2	19	810
Hooper	H. & M.	18	21	144
Hancock	T. & J.	July 13	19	111
Handley	E. &S.	24	19	147
Hogerty	Mary	Oct. 15	20	1085
Folsmann	J. & R.	30	21	55
		1912		
Hunt	George W.	Jan. 10	22	953
Henson	W. & H.	Mar. 8	21	273
Hofnal	John F.	9	21	1204
Havens	H. & M.	Apr. 7	20	946
Hicks	A. & S.	May 24	21	663
Henderson	Everett G.	June 21	21	261
Heulitt	Lester M.	Aug. 4	21	593
Hoefimann	H. & K.	27	21	1065
Harold	Edith E.	30	20	573
Howland	P. & N.	Sept. 9	22	639
Hope	Edward M.	Dec. 20	22	300
		1913		
Howland	Floyd E.	Jan. 4	22	613
Hampton	C. & M.		20	253
Haits	James M.	12	19	1195
Hanlon	Ward E.	Feb. 12	20	373
Harber	Walter	26	20	486
Herbert	H. & E.	mar. 5	21	446
Harsin	H. & E.	11	20	729
Hartshorne	R. & A.	16	20	822
Harkany	Rebecca	Apr. 5	20	556
Hirst	William H.	16	21	986
Hunt	John W.	June 6	22	951
Height	I. & E.	13	21	97
Havland	Valerie M.	13	20	958
Haskell	Harold	July 6	20	863
Harrold	F. & A.	19	20	722
Hurley	H. & B.	Aug. 3	22	1005
Heffer	David	10	21	60
Hamilton	Bryantina E.	18	20	177
Hernandez	Carlos F.	Sept. 10	21	522
Hunt	Ellen D.	20	22	943
Harvey	John R.		20	845
Hunter	John G.	Dec. 7	22	973
Hewitson	Alexander H.	16	21	627

INDEX OF BIRTHS IN NEW JERSEY

Asbury Park 1910-14

SURNAME	CHRISTIAN NAME OR PARENTS' INITIALS	DATE	VOLUME	PAGE
		1913		
		1914		
Hebblethwaite	Helen A.	Jan. 7	23	185
Hebblethwaite	Helen A.		23	185
Henderson	Keneth V.	Feb. 14	23	457
Hess	David L.	Mar. 13	23	759
Horner	Martha W.	May 21	24	668
Holmes	- & E.	Aug. 10	24	396
Hagerman	C. & H.	15	22	136
Hunt	Janet M.	Oct. 7	25	51
Hendrickson	Dorothy	Nov. 3	23	488
Hall	H. & R.	8	22	252
Herbert	Sara I.	Dec. 20	23	615

INDEX OF BIRTHS IN NEW JERSEY

1910-14 Asbury Park.

SURNAME	CHRISTIAN NAME OR PARENTS' INITIALS	DATE	VOLUME	PAGE
		1910		
Iannuzzi	B. & A.	Feb. 19	19	1046
Iannuzzi	J. & M.	May 4	19	1039
Iannicelli	Adelina	9	19	1034
Inglese	F. & M.	Oct. 20	19	1126
		1911		
Ingalls	Viola J.	Aug. 16	21	1141
		1913		
Irons	Earnest	Dec. 24	23	223

400

INDEX OF BIRTHS IN NEW JERSEY

Asbury Park 1910-14

SURNAME	CHRISTIAN NAME OR PARENTS' INITIALS	DATE	VOLUME	PAGE
		1910		
Jennings	George	May 24	20	473
Johnson	William T.	Nov. 2	30	197
		1911		
Jacobs	Terressa	Jan. 3	42	648
Jefferson	Lottie M.	Mar. 21	22	539
Jones	James H.	30	22	1008
Jordon	W. & P.	June 4	22	1052
Jackson	Albert	Dec. 20	22	152
Joste	Harry A.	28	23	29
JENSON	CEDRIC	MAY 18	22	61[illegible]
		1912		
Johnson	E. & A.	Jan. 1	23	933
Jackson	Harry	Aug. 18	23	386
Jones	Iradell	Dec. 2	24	95
		1913		
Jefferson	Ruth J.	Jan. 12	23	786
Johnson	William C.	Mar. 1	23	1217
Jordan	W. & P.	Apr. 6	24	149
Jones	H. & L.	26	24	29
Johnson	B. & L.	May 8	23	1009
Jarosx	Antonia	June 9	23	725
Jaeger	Janet M.	July 27	23	540
Jackson	William	Sept. 1	23	415
		1914		
Jones	Ernest L.	Feb. 9	26	391
Jenette	Sarah	Apr. 20	25	1071
Jones	Harold L.	May 21	26	399
Johnson	Laura V.	June 7	26	225
Johnson	Arnold S.	21	26	117
Jackson	Harry W.	Aug. 25	25	652
Johnson	Edward H.	Oct. 4	26	150
Jones	William L.	Nov. 8	26	450

1910-14 Asbury Park.

SURNAME	CHRISTIAN NAME OR PARENTS' INITIALS	DATE	VOLUME	PAGE
		1910		
Kaufsky	M. & A.	Jan. 10	21	322
Kirpatrick	J. & L.	June 26	21	1172
Kurtz	W. & C.	July 25	23	37
Kennedy	F. & M.	Sept. 14	21	698
Kischner	R. & M.	Oct. 12	21	1192
Kline	N. & F.	Nov. 11	22	114
		1911		
Kirby	Daniel M.	Jan. 15	24	223
Katski	S. & S.	Mar. 18	23	528
Kruschka	Milton H.	Apr. 9	25	317
Knight	F. & M.	May 20	24	552
Koonse	Ida E.	Aug. 8	24	864
Keim	Elwood M.	10	23	766
Keller	P. & C.	24	23	806
Katz	H. & C.	Sept. 13	23	534
Klinder	L. & M.	Dec. 7	24	502
		1912		
Kennedy	Dorothy	Mar. 30	25	44
Knowles	Charlotte M.	June 26	25	937
Katski	James F.	Aug. 5	24	784
Katz	A. & R.	Sept. 29	24	786
		1913		
Knight	F. & M.	Jan. 1	25	909
King	Leopold	May 19	25	454
Kyle	Laurel M.	June 13	26	1136
Klunder	L. & M.	July 18	25	844
Ker	A. & J.	Sept. 16	25	134
Kruschka	Florence A.	Oct. 17	26	753
Kelly	J. & M.	Nov. 18	24	1134
Knowles	M. & L.	Dec. 23	25	957
		1914		
Kondla	Hannah E.	Apr. 29	28	600
Knight	Anna E.	Aug. 12	28	247
Krantz	Robert A.	Oct. 19	28	1127

INDEX OF BIRTHS IN NEW JERSEY

Asbury Park 1910-14

SURNAME	CHRISTIAN NAME OR PARENTS' INITIALS	DATE	VOLUME	PAGE
		1910		
Linky	Pauline	July 1	24	511
Layton	F. & E.	28	23	861
Lawrence	J. & S.	Nov. 11	23	806
Levine	E. & G.	23	24	186
		1911		
* Loewenherz	Richard	Apr. 10	27	491
Lockwood	T. & M.	24	27	457
Lungren	W. & C.	June 28	27	1052
Layton	F. & E.	July 10	26	333
Lanning	Eleanor H.	20	25	1089
Lloyd	J. & M.	Sept. 11	27	395
* LAWNHURST	RICHARD	APR. 10	27	491
		1912		
Libero	P. & M.	May 2	28	488
Lindsey	- &B.	9	17	329
Lawrence	Norman B.	July 18	27	787
Lozier	John W.	Oct. 28	29	221
Linky	Mary	Dec. 9	28	724
Linky	Charles	9	28	723
Lunky	Harry		29	399
Lippmeott	Joseph R.	12	28	782
		1913		
Layton	Helen L.	Jan. 11	27	785
Levin	Sarah R.	May 10	28	227
Lewis	M. & M.	June 5	28	302
Loveman	Gwendolin R.	Aug. 11	29	29
Lins	W. & M.	27	28	555
Lanning	Marion	Sept. 25	27	406
Lane	Sela G.	Oct. 18	27	335
Levinson	Rose	Nov. 17	28	254
		1914		
Lane	W. & O.	Feb. 2	29	978
Langham	Eleanor	Mar. 23	29	1059
Longstreet	H. & F.	Apr. 2	31	755
Langan	Charles E.	June 3	29	1038
La Baw	William I.	8	29	626
Lane	Merritt B.	9	29	997
Lippincott	J. & H.	10	31	306
Leaver	Margaret K.	12	30	449
Liotto	Clorindo	Sept. 1	31	263
Latauchia	Rosie	14	30	143
Lose	William B.	Oct. 12	31	856

1910-14 Asbury Park.

SURNAME	CHRISTIAN NAME OR PARENTS' INITIALS	DATE	VOLUME	PAGE
		1910		
Manna	Josephine	Feb. 4	25	910
Magretto	A. & R.	10	25	548
Morrison	H. & L.	Mar. 25	29	83
Mc Intyre	James H.	May 11	27	348
Marvin	Mary E.	16	26	323
Morris	G. & M.	June 24	29	29
Muller	T. & E.	July 11	29	409
Moore	O. & A.	18	28	994
Magmaun	A. & F.	25	25	533
Murphy	F. & A.	Sept. 4	29	388
Mc Elvaine	Francis	25	27	94
Monterosso	C. & C.	Oct. 11	28	931
Mazzeo	Assunda	Nov. 30	26	809
Morrow	W. & M.	Dec. 16	29	113
Matarazzo	Modestino	Sept 14	26	487m
		1911		
Mac Donald	A. & C.	Feb. 19	28	40
Mole	Virginia M.	May 8	31	587
May	H. & M.	June 22	29	558
Mazzio	N. & M.	Aug. 12	29	666
Mandel	Hellen	16	28	611
Mac Connal	John D.	18	28	36
Mark	T. & S.	Sept. 30	28	997
Minor	John E.	Nov. 20	31	378
Mc Caffrey	J. & M.	Dec. 6	29	727
		1912		
Matthews	Harry L.	Jan. 5	31	129
Mapletono	G. & M.	28	34	1039
Margaritondo	A. & M.		30	467
Marshall	W. & H.	Mar. 8	21	373
Mittman	H. & R.	Apr. 13	33	536
Mearns	Ernest F.	May 15	32	334
Manson	E. & M.	24	30	309
Morris	H. & L.	25	34	87
Murtagh	G. & A.	31	34	775
Montresso	Carmiele	July 10	33	864
Mc Dowell	L. & E.	29	31	825
Moore	Edith G.	Aug. 7	33	943
Mac Hale	Madaline	28	29	666
Miller	Julia	Sept. 23	33	200
Mullowny	Kathryn M.	Oct. 6	34	522
Martelli	Joseph	Dec. 11	30	750
Mooney	Doris L.	17	33	889
Mawrino	P. & G.	20	31	237
		1913		
Morgan	Richard P.	Jan. 18	33	766
Mumford	Narissa	29	34	202
Mc Elvaine	Freda	Feb. 26	31	646
Murray	M. & A.	Apr. 1	34	404
Morris	Lillian A.	10	33	861
Meyers	E. & M.	24	32	566
Miller	Richard S.	May 22	32	1046
Mann	E. & A.	June 13	30	126
Musto	Michael V.	20	34	534
Murray	Dorothy T.	Aug. 2	34	421
Marshik	W. & J.	Sept. 1	30	663
Marriner	Harriet	4	30	584
Mack	Winifred E.	18	29	601
Mauch	P. & M.	21	31	1
Masco	Rose H.	27	30	915
Messler	E. & L.	28	32	463
Myers	Goldy	Oct. 27	34	582

402 INDEX OF BIRTHS IN NEW JERSEY

Asbury Park 1910-14

SURNAME	CHRISTIAN NAME OR PARENTS' INITIALS	DATE	VOLUME	PAGE
		1913		
Mc Chesney	William R.	Dec. 7	31	366
Martelli	Maria N.	15	30	681
Moore	Evelyn	24	33	597
		1914		
Mack	Deloras I.	Feb. 7	32	340
Marchite	Erina	17	33	82
Menschner	Anna K.	Mar. 2	35	365
Madrush	Esther S.	9	32	491
Mc Tague	Margaret C.	11	35	14
Mancini	Sarah E.	Apr. 1	32	967
Mugmon	Leon	June 29	37	235
Montrosa	Celia	July 8	36	632
Merendino	Rosita E.	Aug. 27	35	431
Mueller	Earnest W.	29	37	220
Masco	Lucy	Sept. 1	33	706
Madero	Cecil M.		32	476
Mc Dermott	Mary E.	23	34	547
Morgan	Glenna J.	Oct. 18	36	890
Manganello	Carmen	29	32	1019
Mc Intire	P. & A.	Nov. 1	34	849
Mathews	Milton	28	33	916
Milano	Josephine	Dec. 17	35	927
Mooney	Althea E.	29	36	660

1910-14 Asbury Park.

SURNAME	CHRISTIAN NAME OR PARENTS' INITIALS	DATE	VOLUME	PAGE
		1910		
Napelitano	G. & M.	Jan. 9	29	941
Neaves	C. & E.	June 27	29	1077
NOrcross	Margaret E.	July 12	30	419
Nicholas	William T.	Nov. 2	30	197
		1911		
Newman	M. & L.	July 29	33	85
Nafola	D. & J.	Oct. 28	32	712
		1912		
Nichols	A. & M.	Apr. 10	35	437
Newman	Phillip	July 28	35	398
Nappelatano	Lucy	Sept.23	34	1067
		1913		
Newman	Mollie	Apr. 21	35	66
Newman	Lloyd	July 18	35	60
		1914		
Napolitano	Nunziata	Mar. 15	37	935
Newman	Bessie	Nov. 7	38	153
Neaves	Edward C.	Dec. 27	37	1088

INDEX OF BIRTHS IN NEW JERSEY

403

Asbury Park 1910-14

SURNAME	CHRISTIAN NAME OR PARENTS' INITIALS	DATE	VOLUME	PAGE
		1910		
Osborn	F. & B.	Aug. 17	31	4
Okerson	W. & N.	Nov. 13	30	892
		1911		
Outcalt	H. & M.	Feb. 23	34	365
Osborn	John	Oct. 12	34	237
Osborne	Albert L.	Nov. 30	34	241
		1912		
Ohop	J. & M.	June 10	36	55
		1913		
Osborne	A. & C.	Feb. 18	36	164
Ono	S. & W.	June 14	35	1119

INDEX OF BIRTHS IN NEW JERSEY

1910-14 Asbury Park.

SURNAME	CHRISTIAN NAME OR PARENTS' INITIALS	DATE	VOLUME	PAGE
		1910		
Pisapane	R. & C.	Jan. 23	32	828
Palermo	V. & C.	30	31	314
Parmero	R. & A.	Feb. 19	31	655
Pirozzi	A. & G.	Mar. 13	32	815
Pepe	Gennaro	28	32	5
Perrotto	S. & F.	Apr. 6	32	131
Pedro	G. & N.	Aug. 14	31	1058
Pisciak	Annie	Sept. 13	32	837
Pitillo	N. & L.	15	32	862
Perdunn	Marie E.	Dec. 4	32	32
Paresen	J. & M.	6	31	549
		1911		
Palumbo	F. & M.	Jan. 22	34	651
Prickett	E. & V.	23	36	869
Perazzo	C. & J.	Feb. 17	35	372
Petillo	A. & C.	Mar. 15	35	666
Parker	Josephine F.	July 29	34	872
Popiel	Clara	Aug. 3	36	512
Peluso	S. & F.	13	35	274
Pisapano	R. & C.	Nov. 25	36	121
		1912		
Popok	E. & M.	Feb. 5	38	1070
Peak	Helen	11	37	525
Pirozzi	A. & C.	Mar. 3	38	613
Perrotto	S. & F.	8	37	901
Pizzella	Pasquale	Apr. 25	38	716
Palmeri	R. & A.	May 24	36	929
Petillo	G. & L.	June 3	37	1092
Pepe	Vingezzo A.	14	37	781
Pawley	Richard	Sept. 11	37	475
Pisciack	Anna	30	38	640
Peluso	Emanuele	Nov. 13	37	700
Pisapane	Catherine	Dec. 3	38	630
		1913		
Palnaude	Edward J.	Feb. 6	36	649
Pyle	Lawrence	29	39	285
Phelan	Thomas G.	Apr. 22	37	1052
Pancoast	Robert R.	May 12	36	692
Petello	Marie	13	37	711
Prati	Guglielmo	18	38	1000
Petello	Antoinette	30	37	710
Preston	Ida	June 14	38	1072
Pisacano	Marie	July 4	38	270
Pisacano	Carmela	4	38	269
Pettitt	O. & L.	16	37	821
Poplik	Antonio	Aug. 18	38	734
Pettillo	L. & L.	Oct. 27	37	953
Pharo	Edna M.	28	37	1044
Palumbo	Annie	Nov. 25	36	669
Penha	A. & L.	Dec. 9	37	443

-75

INDEX OF BIRTHS IN NEW JERSEY

404

Asbury Park 1910-14

SURNAME	CHRISTIAN NAME OR PARENTS' INITIALS	DATE	VOLUME	PAGE
		1914		
Perazzo	Andrew	Mar. 20	40	908
Perrotta	Giovannina	31	40	1018
Pirozz	Maddalena	May 9	41	792
Parmelo	Grace	June 3	40	136
Parratt	Wendell H.	4	40	155
Pickins	P. & M.	6	41	489
Pizzella	Maria	20	41	915
Palyhermis	June H.	29	39	979
Peluso	Paolino A.	Aug. 13	40	776
Pavolik	Luis	26	40	532

1910-14 Asbury Park.

SURNAME	CHRISTIAN NAME OR PARENTS' INITIALS	DATE	VOLUME	PAGE
		1910		
Reynolds	D. & A.	Jan. 12	34	518
Rivenburgh	C. & B.	27	34	968
Reed	Franklin	Mar. 24	34	119
Rockford	J. & R.	May 5	35	39
Richardson	P. & M.	Sept. 3	34	664
Rogers	C. & E.	Oct. 6	35	138
Rosasio	A. & C.	Nov. 1	35	394
Rice	E. & A.	27	34	610
Reynolds	S. & C.	Dec. 28	34	527
Roundtree	William	28	35	717
		1911		
Rhodes	E. & F.	Apr. 7	37	987
Rowe	John	14	39	102
Reid	B. & E.	18	37	619
Rogers	A. & M.	May 8	38	628
Riess	Paul H.	Sept. 11	38	68
Redden	Wilberta A.	Dec. 20	37	432
Rice	Marion D.	Jan. 20	37	1072K
		1912		
Reid	Marie	Jan. 2	40	271
Reynolds	Alice M.	9	40	567
Reid	Althea M.	Mar. 14	40	263
Rosasio	Ana	22	41	566
Robinson	J. & N.	Apr. 19	41	126
Richardson	Patrick J.	July 17	40	754
Ruding	George H.	28	41	1088
Rabinowitz	Alice	Nov. 12	39	783
Rogers	Maggie C.	16	41	356
Rhodes	Frederick M.	Dec. 16	40	626
		1913		
Rogers	Edward L.	Feb. 26	40	1126
Rogers	Francis E.	Apr. 11	40	1128
Robinson	Nina E.	13	40	957
Robins	Vivian A.	May 31	40	907
Rogers	Julia M.	June 16	40	1135
Roe	Virginia	Aug. 28	40	1075
Rice	E. & A.	Sept. 3	40	312
Rosasco	Abile J.	21	41	188
Ross	Jennie W.	Nov. 11	41	365
Reines	Arthur	Dec. 8	39	1189
Reed	- & L.	27	39	954
		1914		
Reid	Dorothy A.	Jan. 25	43	729
Reid	Stanley F.	May. 22	43	735
Robinson	Frederick M.	Oct. 2	44	681
Richardson	P. & M.	18	44	117

INDEX OF BIRTHS IN NEW JERSEY

405

Asbury Park 1910-14

SURNAME	CHRISTIAN NAME OR PARENTS' INITIALS	DATE	VOLUME	PAGE
		1910		
Small	R. & E.	Jan. 3	38	900
Smith	J. & M.	5	38	995
Scullhorpe	T. & H.	16	37	605
Spear	C. & L.	25	39	640
Sarso	D. & M.	Feb. 7	36	509
Sorocco	J. & C.	11	39	508
Sisciliano	P. & M.	16	38	652
Soden	J. & A.	27	39	311
Scobey	Marian S.	Mar. 16	37	469
Shriver	H. & L.	17	38	205
Sherry	J. & G.	Apr. 10	38	62
Spino	A. & N.	May 15	39	763
Siciliano	Girorohnina	16	38	287
Serappa	F. & M.	June 1	37	889
Scutellaro	Josephine	5	37	624
Stryker	E. & C.	13	40	689
Schenck	Webster E.	July 5	36	946
Shoemaker	Margaret	15	38	163
Sienka	Luis	25	38	343
Skillman	Martha C.	27	38	741
Schwarz	William V.	30	37	403
Savison	C. & C.	Aug. 10	36	626
Slowik	Jeofela	Sept. 14	38	882
Spence	R. & M.	Oct. 10	39	676
Sickles	Robert C.	15	38	302
Spengle	W. & P.	Nov. 22	39	698
Schriver	L. & E.	Dec. 4	37	170
Sneider	C. & F.	12	39	195
		1911		
Slocum	Terressa	Jan. 3	42	648
Sasso	D. & F.	Feb. 3	40	13
Siliato	J. & A.	12	42	138
Synder	R. & B.	16	44	1030
Schriver	H. & L.	Mar. 3	40	877
Sarrappo	C. & R.	Apr. 10	39	1153
Savage	Thomas A.	May 8	40	76
Sherman	A. & E.	22	41	917
Small	R. & E.	31	42	688
Santosuosso	Michele	July 2	39	1095
Stallman	W. & J.	11	43	796
Sicilliano	P. & M.	12	42	26
Stefanile	A. & D.	26	43	1022
Siciliano	Frank	Oct. 15	42	24
Sherman	Charles S.	19	41	921
Scudder	S. & A.	27	41	161
Schenck	S. & A.		41	161
Skimmons	Edward C.	30	42	503
Steel	William F.	Nov. 4	43	983
Sperry	H. & J.	21	43	549
Sell	H. & I.	26	41	390
Schroeder	William A.	Dec. 3	40	899
Seidner	Edward	12	41	342
Steelman	H. & F.	19	43	993
Smith	Hazel	Dec 23		
		1912		
Stossel	Charles	Jan. 1	47	553
Stephens	R. & F.	8	47	150
Snyder	C. & A.	Feb. 20	46	74
Stenisky	A. & L.	24	47	122
Sanurela	J. & M.	Mar. 1	42	819
Silverman	Isadore L.	8	45	197
Stephanile	N. & M.	28	47	137

1910-14 Asbury Park.

SURNAME	CHRISTIAN NAME OR PARENTS' INITIALS	DATE	VOLUME	PAGE
		1912		
Spielvogel	Sadie	Mar. 31	46	609
Schanck	Catherine E.	Apr. 8	43	170
Steinbach	Jean	11	47	38
Scavron	Sadie	20	43	91
Swanson	L. & E.	21	48	31
Sieha	Tony	May 2	45	102
Stark	Charles W.	5	46	963
Stickler	Margaret V.	June 14	47	316
Siciliano	Augustino	18	45	29
Smith	Joseph G.	July 23	45	1102
Siliato	Lucy	Nov. 11	45	166
Sexton	Dorothy E.	29	44	586
Schmmaker	Evelyn M.	Dec. 4	43	703
Stefhaniele	A. & D.	8	47	138
Seeley	Kenneth	23	44	267
		1913		
Soden	Chester A.	Feb. 4	45	623
Siciliano	Bartolmeo	Mar. 6	44	487
Seeley	Helen M.	16	43	758
Stroma	Julia Check Soon File	18	46	1108
Spear	C. & L.	31	45	1000
Siciliano	Felice	Apr. 18	44	488
Silbergleit	Shirley	27	44	615
Serraso	Carmela	May 5	43	1033
Schutellaro	Adelina	10	45	318
Siciliano	Rosaria	June 2	44	491
Schlossbach	Samuel A.	18	42	1205
Stalz	A. & A.	July 15	46	136
Scobey	Howell	16	43	486
Scott	Robert A.	21	43	562
Sawyer	R. & N.	Aug. 5	42	734
~~Shirepa~~ SARAPPO	~~T. & N.~~ TERESINA	19	44	328
Sandrunello	J. & M.	Sept. 1	42	407
Snyder	Dorothy E.	7	45	538
Schmerler	L. & A.	9	42	1230
Schriver	Esther A.	Nov. 8	43	177
Schriver	Leonard E.	8	43	178
Scavrva	S. & J.	30	42	849
Scarpato	Guiseppa	Dec. 5	42	835
		1914		
Simon	Helen G.	Jan. 10	48	1160
Shaw	David F.	15	48	443
Simpson	Alta M.	19	48	1227
Steller	Ethel E.	29	50	985
Stella	Candita L.	Feb. 8	50	981
Stephens	James	28	50	1051
Stone	Francis E.	Mar. 3	51	206
Senkel	Frances E.	12	48	107
Stephanile	Carolina	Apr. 4	50	1035
Steelman	Ruth	9	50	848
Steinbach	John	21	50	931
Stochman	Phylis A.	27	51	129
Siciliano	Pasquale	May 5	48	869
Stewart	Donald A.	20	50	1173
Siciliano	Pasquale		48	868
Sternberg	A. & R.	July 25	50	1078
Sarada	Albert S.	Aug. 20	46	561
Scott	Leon E.	27	47	847
Siciliano	Raffaela	Sept. 2	48	870
Scavron	Rose	8	46	936
Siliato	Joseph	14	48	1021
Sebrie	A. & G.	17	47	989
Schwartz	Evelyn	22	47	619
Schanck	Suzanne	26	46	1040
Slowik	Tillie	Oct. 1	49	407
Siciliano	Lena	13	48	867
Stewart	V. & G.	18	50	1200

INDEX OF BIRTHS IN NEW JERSEY

Asbury Park 1910-14

SURNAME	CHRISTIAN NAME OR PARENTS' INITIALS	DATE	VOLUME	PAGE
		1914		
Schloss	Maria	Oct. 26	47	106
Stefanile	James	Nov. 7	50	869
Sexton	Ervin J.	10	48	254
Scobey	William E.	10	47	783
Severance	Craig	Dec. 12	48	237

1910-14 Asbury Park.

SURNAME	CHRISTIAN NAME OR PARENTS' INITIALS	DATE	VOLUME	PAGE
		1910		
Thornton	H. & C.	Jan. 10	41	884
Thompson	John W.	31	41	809
Taylor	J. & H.	Mar. 9	41	374
Throckmorton	H. & B.	Aug. 26	41	904
Tatman	W. & E.	Oct. 4	41	348
Truax	John	Nov. 5	42	417
Taylor	J. & L.	Dec. 3	41	375
		1911		
Turrillo	B. & C.	Feb. 9	46	724
Tarricone	Domenico	Mar. 27	45	210
Tausek	G. & L.	31	45	258
Tantum	H. & I.	July 26	45	150
Teall	Archibald E.	31	45	365
Taylor	C. & A.	Sept. 14	45	276
Towner	Lois M.	Nov. 23	46	233
Tighe	Bernard T.	24	45	913
		1912		
Taylor	Blanch A.	Jan. 2	48	612
Trocchia	Anna	23	49	738
Throckmorton	Theodore H.	Mar. 1	48	1168
Truax	Ruth M.	8	49	802
Traverso	J. & R.	29	49	628
Tausek	Shirley L.	Apr. 3	48	581
Trippe	Claire E.	Aug. 2	49	727
Turner	Arthur	3	49	975
Thompkins	W. & L.	Sept. 20	48	1010
Truax	T. & E.	Nov. 6	49	798
Tatka	S. & M.	20	49	567
Thornton	Dickerson	26	48	1144
Trocchio	Frank	Dec. 30	49	740
		1913		
Tarricone	Mary A.	Jan. 20	47	927
Tichenor	Blanche R.	Apr. 10	48	436
Thompson	Dorothy P.	27	48	279
Tann	Victoria	May 22	47	846
Taylor	G. & E.	Sept. 1	47	998
Taylor	W. & M.	Oct. 12	47	1010
Trocchia	Vincenzo	Dec. 16	49	44
		1914		
Trager	David	Jan. 24	53	730
Tilton	Evert	Apr. 22	53	159
Taricone	Marie A.	25	52	448
Tausek	Carl D.	May 12	52	518
Trippe	Morton F.	Aug. 2	53	912
Tabbs	Lucy	3	52	237
Tarricone	Arturo A.	26	52	462
Takakjian	Jane M.	31	52	300
Tasco	Florence	Oct. 4	52	480
Thompson	James	21	52	1069
Thorne	Leroy W.	Nov. 23	53	17
Thorne	- & G.	25	53	15

INDEX OF BIRTHS IN NEW JERSEY

407

	SURNAME	CHRISTIAN NAME OR PARENTS' INITIALS	DATE	VOLUME	PAGE	

1910-14 Asbury Park.

SURNAME	CHRISTIAN NAME OR PARENTS' INITIALS	DATE	VOLUME	PAGE
		1910		
Vacchiano	S. & M.	Jan. 16	42	851
Vaccaro	Pasquale	29	42	850
Van Note	E. & C.	Feb. 28	43	150
Vaccaro	Domenico	Apr. 9	42	846
Vaccara	Maria	13	42	844
Vola	Francesca L.	20	43	745
Vecchio	L. & J.	May 18	43	350
Vetrano	Letizia	Sept. 24	43	504
Vitello	F. & T.	Nov. 3	43	664
Van Brunt	W. & J.	Dec. 25	42	973
		1911		
Van Hise	B. & C.	Jan. 5	47	35
Vaccaiano	F. & M.	16	46	966
Vecchiano	F. & R.	23	47	331
Vitiello	N. 7 G.	Feb. 28	47	706
Vaccaro	Antonio	May 4	46	971
Van Note	E. & C.	June 23	47	134
Vituccio	S. & C.	Sept. 6	47	723
Vetrano	S. & J.	20	47	520
Vecchianno	S. & N.	Dec. 24	47	326
Vaccaro	Guiseppe	" 11	46	971 m
		1912		
Visone	Giovanna	Feb. 6	50	1088
Vetrano	Nunziata	Mar. 26	50	938
Villipiano	Anna	Apr. 13	50	1035
Vaccaro	Arturo	May 5	50	130
Van Arsdale	A& L.	14	50	233
Van Pelt	- & H.	24	50	568
Van Wickle	Charles E.	31	50	641
Vaccaro	Martino	June 1	50	132
Valento	A. & J.	24	50	193
Van Hise	Arnold	July 27	50	453
Vellaprano	Casiverio	29	50	771
Vitale	Louis	Mar 7	50	1107 m
		1913		
Vaccharro	Luigio	Jan. 1	49	610
Vecchiono	A. & L.	Feb. 6	50	57
Van Note	Wannella	8	49	1039
Vecchiano	Maria	28	50	52
Vendo	Rosie	Mar. 1	50	116
Vetrano	Marie A.	Apr. 8	50	265
Van Benchoten	George E.	Dec. 24	49	739
		1914		
Vanderveer	Alice	Jan. 16	54	648
Villifiano	Martale	Feb. 2	55	308
Vetromile	Charles E.	Mar. 18	55	216
Van Wickle	Mary F.	Apr. 3	54	954
Visone	Teresa	9	55	385
Vaccaro	Elvira	14	54	403
Van Mater	A. & M.	May 2	54	814
Van Note	Jacob A.	June 31	54	857
Vaccaro	Pasquale	July 3	54	408
Vaccaro	Orsola	Nov. 6	54	407
Vecchione	Guiseppe	24	56	496
Vaccaro	Rosa C. M.	Apr. 9	54	408 m

INDEX OF BIRTHS IN NEW JERSEY

Asbury Park 1910-14

SURNAME	CHRISTIAN NAME OR PARENTS' INITIALS	DATE	VOLUME	PAGE
		1910		
Watson	Verneil V.	Jan. 2	44	384
Walton	W. & S.	Feb. 13	44	110
Wagner	G. & R.	Apr. 10	43	935
Wright	W. & J.	25	46	252
Woodward	J. & H.	May 15	46	127
Woodruff	Florence M.	June 27	46	104
West	Gladys M.	July 4	44	962
Walton	C. & E.	12	44	107
Wharmby	W. & C.	Aug. 1	45	13
Williams	- & K.	18	45	438
		1911		
Wilson	W. & N.	Jan. 22	49	666
Webster	J. & P.	Feb. 16	48	630
Walker	C. & R.	Mar. 31	47	1130
West	H. & L.	June 20	48	1061
Waters	George W.	Nov. 7	48	436
Waldman	M. & L.	21	47	1104
White	Doris F.	Dec. 27	49	75
		1912		
Worthly	Janice E.	Jan. 9	53	931
White	H. & E.	Mar. 15	52	725
White	Madeline B.	15	52	726
Warren	Harold	May 12	51	869
Warren	Norman	12	51	878
Washington	Jessie K.	13	51	920
Winn	Virginia	June 4	53	398
Williams	Howard L.	14	53	97
Woolridge	T. & E.	Aug. 12	53	866
Wharmby	William	28	52	613
Washington	R. & L.	Sept. 4	51	914
Whittaker	Harry	20	52	822
Wright	William M.	Nov. 14	53	1012
Walling	Edgar	Dec. 11	51	555
		1913		
Woolridge	Catherine	Mar. 15	52	1040
Waters	Iola F.	31	51	244
Winans	E. & G.	May 6	52	511
Wolf	~~J. & B.~~ DOROTHY M	10	52	844
Williams	H. & A.	June 7	52	214
West	Ruth E.	8	51	918
West	S. & S.	July 7	51	901
Walton	C. & E.	Sept. 4	50	1131
Wooley	Harriet		30	584
White	Lillian	13	51	1120
Williams	F. & M.	16	52	211
Woolley	V. & G.	27	52	1031
Wilfert	Lillian A.	Oct. 21	52	137
Wilson	C. & M.	Nov. 10	52	397

INDEX OF BIRTHS IN NEW JERSEY

1910-14 Asbury Park.

SURNAME	CHRISTIAN NAME OR PARENTS' INITIALS	DATE	VOLUME	PAGE
		1914		
Willner	Milton I.	Jan. 31	57	689
Warren	Eleanor B.	Feb. 13	56	189
Weeden	Virginia	17	56	512
Whitcraft	Samuel S.	Mar. 9	57	121
Webster	Natalie P.	10	56	494
Wyckoff	Mary K.	22	58	723
White	- & C.	Apr. 7	57	128
Wakstine	Annie	30	55	861
Wills	Harry	May 6	57	688
Washington	Theodore	25	56	227
Winn	Edith M.	27	57	857
Walton	Eleanor H.	June 16	55	1144
Wainwright	Charles S.	17	55	843
Wyckoff	Marjorie J.	Nov. 3	58	721
Wilson	Frederick C.	8	57	744
Wilmer	Elizabeth A.	26	57	698
Walton	Elwood H	June 16	55	1144 m

INDEX OF BIRTHS IN NEW JERSEY

L. 409

Asbury Park — Asbury Park.

SURNAME	CHRISTIAN NAME OR PARENTS' INITIALS	DATE	VOLUME	PAGE
		1910		
		1912		
Younnizzie	B. & A.	Feb. 19	54	389
Yarrington	James F.	Aug. 17	54	175
		1914		
Yannizzi	Sussie	Aug. 14	58	812

1910-14 Asbury Park.

SURNAME	CHRISTIAN NAME OR PARENTS' INITIALS	DATE	VOLUME	PAGE
		1910		
		1911		
Zwickers	Herman	Jan. 21	50	1214
Zwickers	Sall Kall	21	50	1214

1910-14 Long Branch

SURNAME	CHRISTIAN NAME OR PARENTS' INITIALS	DATE	VOLUME	PAGE
		1910		
Acerra	Joseph See Supp file	Jan. 25	1	92
Anderson	A. & O.	Feb. 3	1	769
Abruzza	Antonina	18	1	72
Albertson	Harriett A.	Apr. 2	1	393
Ackermen	Benie	Sept. 30	1	122
Anderson	J. & G.	Oct. 16	1	781
Austin	S. & V.	26	2	165
Alberto	J. & M.	Nov. 21	1	385
Ash	Louis	22	2	21
		1911		
Anderson	- & H.	Mar. 1	1	814
Altberg	Harry	10	1	660
Acerra	Paolo	Apr. 26	1	116
Abels	Emma S.	Aug. 9	1	58
Anderson	V. & I.	29	1	821
Austin	S. & V.	Sept. 24	2	361
Antori	Suigi	Nov. 6	1	1072
Anfuso	Carmine	Jan. 18	1	974m
Aschettino	Alfredo	Feb. 11	2	188m
		1912		
Anastasio	Francesca	Apr. 5	1	849
Adare	C. & J.	June 6	1	258
Allgood	W. & I.	July 14	1	639
Abrams	Max	23	1	82
Austin	Edward	Sept. 8	2	445
Amend	O. & I.	16	1	775
Ash	Edna	Oct. 9	2	309
Abruzzi	Baldassare	26	1	91
Abram	Maurice	Nov. 20	1	70
Arthur	Chester A.	Dec. 18	2	282
		1913		
Acerra	L. & L.	Jan. 24	1	126
Allen	W. & A.	Mar. 13	1	632
Asay	Maude E.	June 5	2	278
Aschauer	Eugene	12	2	279
Abruzzi	Salvatore	27	1	112
Allione	Jaen C.	July 4	1	698
Anzieri	Elena	Aug. 9	1	1117
Anderson	George	Sept. 10	1	996
Archer	T. & M.	13	2	113
Abruzzese	Michelina	18	1	109
Austin	Mildred	Oct. 9	2	471
Aschetino	C. & T.	Dec. 1	2	283
Aschettino	Amando	Feb 3	2	291m
Anastasio	Grande	Apr 5	1	887m
		1914		
Ahern	~~Catherine~~ JOSEPHINE	Feb. 26	1	364
Acerra	Gennaro N.	Mar. 25	1	119
Amoroso	Gilormo	May 6	1	865
Ardea	Filomena	10	2	222
Anastasio	Corrado R.	July 20	1	880
Arrants	Francis	31	2	363
Ash	A. & R.	Aug. 14	2	408
Applegate	Arnold	Sept. 7	2	143
Abruzzese	Michele	20	1	107
Acamermone	Francesco	Oct. 26	1	110
Arranta	Evelyn M.	Nov. 10	2	362
Acerra	Paolo	Dec. 6	1	120
Anastasio	Peter	June 22	1	880m

INDEX OF BIRTHS IN NEW JERSEY

411
Long Branch — 1910-14

SURNAME	CHRISTIAN NAME OR PARENTS' INITIALS	DATE	VOLUME	PAGE
		1910		
Brown	H. & E.	Jan. 9	5	287
Buck	E. & M.	Feb. 7	5	689
Berg	Hillel	Mar. 25	3	571
Bazley	Murray C.	Apr. 6	2	1276
Barney	R. & E.	9	2	842
Bendy	- & E.	20	3	397
Briggs	W. & M.	May 26	5	29
Bonforte	Rocco	29	4	420
Brown	Lillian T.	June 29	5	417
Boker	A. & W.	July 2	4	313
Breece	Raymond E.	11	4	1130
Bowe	George F.	Aug. 24	4	698
Brown	Jessie M.	Sept. 5	5	395
Borden	R. & M.	18	4	516
Buono	F. & M.	28	5	891
Boniello	Louis	Oct. 22	4	427
Banks	W. & D.	Dec. 11	2	628
Barry	A. & M.	26	2	923
Bossone	Edwiginal.	May 8	4	611m
Bassone	Augustine V.	Sept. 12	2	1078m
Byron	Eilen J.	Aug. 23	5	1313L
Bruno	Maria	Mar. 12	5	569 M
Biase	Frank D.	June 16	4	1033 M
Bridge	Lillian M.	Sept. 26	5	117 R
		1911		
Blorent	George	Jan. 7	4	503
Binder	Nanny	Feb. 22	4	144
Bova	Pietro	Mar. 11	4	1103
Buck	E. & M.	29	5	1158
Blake	- & E.	Apr. 7	4	361
Bridge	Ralph	May 2	5	480
Bellacicca	Carmine	11	3	574
Boniello	Raffaele	21	4	829
Blaisdell	Kennith B.	June 20	4	360
Bynum	T. & D.	23	6	531
Brooker	Mabel D.	July 6	5	659
Bua	Maria R.	Aug. 2	5	1085
Bronsell	Benie	15	5	651
Bailey	W. & R.	20	2	594
Bova	Guiseppe	Sept. 8	4	1102
Bossone	Marie	14	4	1031
Brown	B. & S.	Nov. 20	5	741
Bruni	Riccardi	Oct 10	5	1003 M
Barbour	Henry M.	Nov. 12	2	982 M
		1912		
Barone	Guiseppe	Jan. 2	3	140
Bender	Abraham	20	3	988
Byard	Loretta	21	6	1102
Bodine	Loretta	Feb. 4	4	997
Brower	G. & L.	9	6	9
Baldwin	B. & C.	23	2	867
Borden	Helen G.	Mar. 11	5	157
Burns	C. & R.	30	6	863
Bassone	Nunziata	Apr. 3	3	377
Buono	Antonio		6	694
Bandler	Maurice E.	May 14	2	1007
Bruno	Lucia	17	6	364
Baerwald	Herman F.	June 13	2	655
Bonforte	Vito	15	5	56
Brown	B. & M.	16	6	37
Boray	J. & T.	23	5	145
Bruni	Maria	30	6	337
Burnett	W. & M.	Aug. 5	6	858
Buono	Giovanni	6	6	696
Bailey	Edith A.	21	2	704
Brown	- & H.	Oct. 4	6	47
Bellacicca	Angela M.	6	3	906
Briggs	Orrin W.	13	5	996
Binder SIDNEY	H. & S.	Nov. 5	4	494
Bouldin	R. & B.	17	5	362
Boniello	Rosa	23	5	64
Bach	J. & D.	Dec. 1	2	581
Bronsell	Beatrice	2	5	1162
Byrd	G. & E.	14	6	1118
Buck	E. & M.	19	6	485

1910-14 Long Branch.

SURNAME	CHRISTIAN NAME OR PARENTS' INITIALS	DATE	VOLUME	PAGE
		1912		
Binder	Ralph	May 26	4	497 m
Bova	Carmela	" 12	3	557 m
		1913		
Baker	S. &M.	Jan. 2	2	817
Baldwin	B. & C.	11	2	911
Buongiornino	Maria D.	19	6	668
Brown	- & H.	26	6	52
Boulder	R. & V.	Feb. 2	5	263
Bergman	Pearl H.	Mar. 15	3	1174
Belmonte	Mafolda	31	3	888
Boger	D. & E.	Apr. 2	4	1039
Bove	Teresa	12	5	283
Bray	Harry I.	17	5	702
Barone	Joseph	29	3	70
Binder	Ralph	May 7	4	408
Bennett	Arnold	15	3	999
Bugli	Ralph W.	24	6	559
Bua	Maria T.	June 6	6	408
Bodine	Virginia		4	970
Burk	J. & N.	27	6	762
Burke	Meretta		6	800
Barrett	Joan	July 21	3	114
Bower	Freda	Aug. 21	5	323
Berger	W. & W.	22	3	1150
Bassone	Teresina	25	3	285
Berolzheimer	Margaret C.	Sept. 4	4	83
Butcher	C. & H.	9	6	1013
Bussone	Licia	12	6	1005
Bussone	Giuseppe	14	6	1004
Burner	Helen B.	20	6	838
Broome	G. & A.	Oct. 3	5	1098
Bowles	Thomas F.	7	5	355
Bourne	Ligia	Sept. 12	6	1005
Blaisdell	Edward R.	July 25	4	644 m
		1914		
Bradley	J. & H.	Jan. 9	5	954
Behrend	C. & J.	15	3	915
Burrighter	C. & F.	17	3	289
Brown	H. & C.	23	6	458
Blum	Lewis	Feb. 14	4	1184
Beck	A. & D.	Mar. 8	3	751
Bristol	H. & C.	13	6	253
Bouno	Angelo	Apr. 7	5	703
Bruno	P. & M.	15	6	764
Burkett	D. & V.	21	7	209
Byard	G. & F.	23	7	547
Bray	H. & M.	24	5	1161
Bongermino	Angelo	May 10	5	379
Boniello	Angelo M.	18	5	391
Berkowitz	Isiaac	June 22	4	320
Bailey	Theodore M.	July 14	2	881
Bailey	Russel S.		2	880
Buckalew	George A.	20	6	925
Bruni	Teresa	24	6	749
Blasi	Gertrude	29	4	1052
Breckenridge	Helen E.	30	6	4
Bennett	C. & N.	Aug. 1	4	100
Burk	Clara M.	11	7	136
Baker	Jack	13	2	954
Baerwald	Jane	13	2	807
Badgley	M. & M.	18	2	784
Bach	Julian	31	2	732
Bova	Teressa	Sept. 8	5	715
Butler	Thelma M.	25	7	485
Buck	George H.	Oct. 9	6	917

INDEX OF BIRTHS IN NEW JERSEY

412

Long Branch 1910-14

SURNAME	CHRISTIAN NAME OR PARENTS' INITIALS	DATE	VOLUME	PAGE
		1914		
Butts	D. & G.	Oct. 10	7	508
Buo	C. & J.	12	7	37
Blanch	Francis W.	Nov. 5	4	1007
Baniello	Giovanno	14	2	1197
Brower	Beatrice	21	6	436
Bassone	Rosie	28	3	470
Blake	Marion	Dec. 7	4	993
Barone	Guglielmo	10	3	224
Bayer	Lilly F.	17	3	654
Byard	C. & H.	31	7	546
Bromell	Sidney	June 10	6	426m
Binder	Dora	Oct.	4	736m

1910-14 Long Branch.

SURNAME	CHRISTIAN NAME OR PARENTS' INITIALS	DATE	VOLUME	PAGE
		1910		
Cardomon	Carmella	Jan. 21	6	608
Conway	D. & M.	24	8	308
Connor	Mary L.	Feb. 5	8	196
Cook	Arthur	11	8	346
Caracciolo	Antonietta	28	6	550
Curr	Barbara P.	Mar. 23	9	211
Caruso	Chiarino	24	6	931
Clark	Harriet A.	Apr. 2	7	663
Cass	James	4	6	1043
Chasey	Lillian M.	17	7	190
Collins	F. & S.	May 5	7	1211
Coe	Natalie M.	July 1	7	952
Colemorgen	W. & C.	9	7	1163
Cunnins	C. & M.	21	9	173
Carlsen	Mary A.	23	6	684
Clews	Leta	29	7	807
Crawford	J. & M.	Sept. 8	8	1030
Conquest	G. & B.	Oct. 28	8	236
Caporino	Matteo	Dec. 15	6	448
Cittadino	Antonio	May 7	7	583m
Collins	Newman J.	" 5	7	1241m
Cristofaro	Elizabeth	Sept 21	8	1151m
		1911		
Clayton	James E.	Jan. 14	8	541
Cranmer	Alberta E.	Feb. 9	9	943
Cosinough	S. & L.	23	9	609
Cassese	Pietro	Mar. 25	7	560
Cosentino	Maria G.	29	9	595
Cittadino	Antonio	May 13	8	360
Corbyons	Lidia M.	24	9	451
Celli	Maria A.	June 3	7	765
Cloughley	Dorothy E.	19	8	636
Conners	Catherine E.	22	9	105
Cornelia	F. & G.	July 15	9	502
Colemorgan	Clarence E.	27	8	939
Codner	William H.	Aug. 3	8	710
Cook	C. & A.	21	9	243
Cogan	D. & M.	Sept. 5	8	742
Cobb	Ursula U.	13	8	668
Cabee	Joseph W.	20	6	576
Carraccilo	Josephine	Oct. 23	7	300
Cranmer	Leroy	Nov. 1	9	947
Coles	Irene	15	8	946
Cardmane	Guiseppe A.	21	7	40
Carasia	Canio	Dec. 8	7	18
Casler	William	23	7	521
Cook	Kenneth J.	Aug 21	9	288 m
Corcione	Carmen J.	Sept. 19	9	454 m
		1912		
Cass	John	Feb. 7	8	90
Colonna	Pietro	18	9	518
Cobb	Charlotte L.	29	9	121
Clark	Alfred C.	Mar. 4	8	1109
Conklin	Gertrude N.	9	9	662
Conway	D. & N	28	9	866
Caruso	Parina V.	30	7	1100
Clayton	George L.	31	8	1239
Compton	E. & I.	Apr. 1	9	588
Crammer	Ruth A.	5	10	308
Cass	E. & M.	11	8	89
Clark	Ina L.	15	8	1153
Cantwell	Catherine R.	May 19	7	494
Carter	B. & J.	20	7	1008
Carbone	Elvira	22	7	638
Cohn	J. & M.	June 1	9	287
Cranmer	Hilda	July 31	10	333
Cataldo	Carmonia A.	Aug. 15	8	197
Cook	A. & H.	18	9	885
Cooper	J. & E.	Sept. 2	9	984
Celli	Edwardo	Dec. 4	8	336

613 INDEX OF BIRTHS IN NEW JERSEY

Long Branch 1910-14

SURNAME	CHRISTIAN NAME OR PARENTS' INITIALS	DATE	VOLUME	PAGE
Cittadino	James	1912 Jan. 17	8	1063 L
Cittadino	Mary	Aug 24	8	1063 M
Chiofullo	Ruggero	Nov. 28	8	730 m
Carter	William L	May 29	7	1049 m
Cittadino	Joseph	" 14	8	1063½ L
Christopher	Frank	Apr. 2	8	828 M
Ceppaluni	Alfredo	Sept. 27	8	360 M
Cook	Kenneth J	Aug. 21	9	929 m
Clayton	Charles	Sept 13	8	1231 L
		1913		
Cioffi	Rodolfo A.	Feb. 9	8	949
Connor	J. & C.	21	9	724
Cosentino	Vincenzo G.	Mar. 20	10	8
Covert	F. & L.	20	10	180
Caporino	Angelina	Apr. 7	7	501
Cohn	Rubin	15	9	272
Cummings	- & E.	May 4	10	770
Cosentino	Dilia		10	5
Cantone	Domenico	30	7	450
Carretti	Alessandre	June 5	7	890
Catalone	D. & M.	Aug. 19	8	72
Conover	Jane A.	Sept. 10	9	749
Coleman	Helen	20	9	367
Crisanti	Pasqualina	Oct. 14	10	476
Collins	Ramona C.	29	9	464
Cardamoni	Lena	Nov. 3	7	618
Covert	Henry H.	Dec. 15	10	183
Christaloe	Irene J	May 22	8	716 m
		1914		
Conway	George	Jan. 11	10	917
Caruso	Vincenzo	14	8	644
Conover	J. & L.	Feb. 1	10	786
Carlyle	W. & U.	Mar. 2	8	341
Calienti	Caterina	10	7	789
Colonna	Anna	15	10	487
Cristofaro	Paola	20	11	745
Cloughly	- & M.	21	9	1065
Campbell	William H.		9	1066
Cattaldo	Carmela	Apr. 20	8	895
Celli	Pietro F.	22	8	1006
Conover	C. & B.	May 12	10	780
Caruso	Madeline	14	8	630
Cosentino	Alberto	July 20	11	226
Cheuevert	Joseph H.	Aug. 9	9	218
Carraciole	Rosina A.	25	8	457
Cook	Clarence A.	Sept. 12	10	961
Connors	John R.	17	10	772
Carofano	Elena E.	Nov. 6	8	400
Cooper	G. & M.	12	10	1033
Cooper	F. & M.	19	10	1032
Cattanach	Charles C.	25	8	896
Conway	M. & A.	29	10	906
Cottrell	Lewis W.	27	11	350
Crisanti	Caterina	30	11	714
Coleman	Berndett	March 21	10	341 M.

1910-14 Long Branch.

SURNAME	CHRISTIAN NAME OR PARENTS' INITIALS	DATE	VOLUME	PAGE
		1910		
Defazio	Louisa L.	Jan. 16	9	1091
Devorkin	H. & H.	Mar. 2	10	612
De Camp	H. & M.	16	9	985
Duncan	Evelyn M.	29	11	765
Davis	O. & E.	Apr. 16	9	756
De Lissa	Frank	May 3	10	83
Di Siondi	L. & M.	10	10	1053
Di Stefano	Fiorina	June 1	10	1074
Dunne	Margret M.	17	11	830
Dangler	M. & A.	Sept. 28	9	555
De Sise	Rosa	Dec. 15	10	493
Davey	Helen E.	31	9	711
Detinga	Dominic	Dec. 27	10	517m
		1911		
De Hart	F. & R.	Jan. 12	11	229
Dubois	F. & E.	23	12	1063
Dennis	Norman F.	25	12	627
Delk	T. & G.	Feb. 3	12	345
De Lisa	W. & J.	Mar. 1	11	807
D'Fazio	Peter	Apr. 19	11	977
Dube	Myron M.	May 10	12	1045
Davis	Vernon T.	July 14	10	1036
D'Ambrosio	Nunziata	17	10	633
Derechinsky	Abram E.	26	11	712
Diamond	Alter	Sept. 21	11	985
Darby	Ethel	Oct. 6	10	792
Durante	Santina	Nov. 1	13	120
D'Appolito	Joseph	28	10	787
Dangler	Mortimer	29	10	713
D'Aversa	Andrea	Dec. 2	10	891
		1912		
Durham	W. & E.	Jan. 6	13	908
De Santis	Antonio	20	12	134
Davidson	Anton	21	11	210
Ditrone	J. & M.	22	12	861
Di Santis	Francesco A.	Feb. 29	12	802
~~Devorkin~~ DVORKIN	~~Max~~ Nathan	Mar. 3	12	302
Di Santis	Francesco A.	29	12	802
De Sista	Vito	31	12	174
Doering	Margaret	Apr. 21	12	1013
Dennis	Alice	June 3	11	1154
Dubois	Lillian C.	7	13	602
Davis	W. & E.	Aug. 22	11	259
Davey	H. & M.	Sept. 13	11	194
De Fazio	Lucia	26	11	624
Drake	Florence M.	Oct. 5	13	429
Di Serio	Antonio	22	12	818
Disbrow	K. & C.	24	12	808
De Sisa	Mike	Nov. 21	12	173
Delisa	Rosa	26	11	842
Dunn	J. & M.	Dec. 6	13	830
De Lisa	Gaetano	8	11	841
Dorsey	Eleanora	26	13	235
DeSantis	Francesco	Feb. 29	12	802
DeSerio	Anthoney	Oct 22	12	155M
		1913		
Dennis	Marion M.	Jan. 11	12	59
De Lisa	Francesca	Feb. 9	11	930
Dickenson	T. & M.	Mar. 16	12	530
De Sai	Vincensina	24	12	230
Dominico	John	Apr. 3	13	92
Dore	D. & A.	5	13	295
Di Pietro	Edward	11	12	938
Di Leom	James	May 11	12	720
Duranto	Donato A.	17	13	1013
D'Aversa	Isodoro	June 23	11	254

-V8

INDEX OF BIRTHS IN NEW JERSEY

1 - 614 Long Branch 1910-14

SURNAME	CHRISTIAN NAME OR PARENTS' INITIALS	DATE	VOLUME	PAGE
		1913		
Davis	Robert L.	July 2	11	396
Deaver	Claude B.	4	11	532
De Rose	Louis	18	12	213
De Hart	Frederich	27	11	790
Dermegney	George F.	Aug. 19	12	187
Desantis	T. & S.	29	12	238
Dennis	Harry C.	31	12	56
Davis	Alice M.	23	11	322
Di Stefano	Joseph	Sept 24	12	1010m
Droosten	Charlotte M.	May 21	13	660m
Detrano	Salvatore	" 20	12	315m
		1914		
Dresher	I. & S.	Jan. 8	15	339
Di Torio	Artenzio	22	14	609
Dvorken	Bessie	26	15	858
Dillion	D. & B.	27	14	355
Dorsey	E. & C.	Feb. 23	15	80
De Carlo	Pietro	27	12	1081
Dresher	Edward	Apr. 3	15	340
Dilione	J. & C.	21	14	308
De Sisa	Gaetano	May 1	13	892
De Santis	Domenico	5	13	864
Di Stefano	Giovanni	9	14	588
Diamond	Morris	22	14	16
Dunn	C. & J.	June 6	15	702
De Vito	Carmela	July 16	13	993
De Lisa	Francesco	21	13	287
Doherty	Marron	Aug. 3	14	798
Doherty	William		14	802
De Mala	Filippo		13	437
Defazio	Louis	31	13	38
De Fazio	Antonio M.	Sept. 1	13	37
Duncan	Doris S.	26	15	660
Ditingo	Ekelia M.	Oct. 18	14	604
De Sarsio	Giacomo	18	13	874
De Lisa	Vincenzo	Nov. 4	13	290
Davis	Alan K.	21	12	829
De Rosa	Vincenzo A.	Dec. 7	13	828
De Roche	G. & M.	14	13	797

1910-14 Long Branch.

SURNAME	CHRISTIAN NAME OR PARENTS' INITIALS	DATE	VOLUME	PAGE
		1910		
Evans	Edith J.	Jan. 21	12	659
Etting	Rebecca J.	May 3	12	623
Elberson	Charles	June 6	12	151
Ehmann	Joseph	Sept. 19	12	65
Emanuel	Bettina	Oct. 18	12	296
Earl	Ellen T.	22	11	1016
Ess	Friedrick K.	Nov. 19	12	578
		1911		
Emmons	Clara	Feb. 17	13	784
Eddy	Raymond A.	July 7	13	398
		1912		
Exstrom	M. & S.	Apr. 28	14	904
Exstrom	M. & S.		14	903
Ennis	E. & E.	May 25	14	576
Erequlina	Antonio	Sept. 20	14	644
		1913		
Emmons	Chester A.	Feb. 15	14	547
Eager	J. & R.	21	14	6
Epps	P. & M.	Apr. 8	14	683
Edwards	William H.	Aug. 15	14	213
Eddy	Dorothy M.	Sept. 24	14	132
Edington	Marcina R.	Nov. 7	14	165
Edwards	Inez D.	Jan 2	14	142 m
Evans	Thomas	May 17	14	942 m
		1914		
Esposito	Gennaro	Apr. 22	16	650
Esposito	Vincenzo	May 11	16	664
Edwards	S. & E.	Nov. 9	15	1114
Eustace	Caroline	29	16	710
Ennis	Lewis	Dec. 24	16	467
Emmons	Frederick H.	Dec 19	16	376 m

INDEX OF BIRTHS IN NEW JERSEY

Long Branch 1910-14

SURNAME	CHRISTIAN NAME OR PARENTS' INITIALS	DATE	VOLUME	PAGE
		1910		
Ferguson	Louise	Feb. 1	13	119
Ford	Allan	19	13	1008
Freas	Charles L.	May 5	14	193
Fragale	Mafalda I.	June 3	14	15
Frame	Wallace S.	July 2	14	29
Fleisher	Max	31	13	791
Flanigan	D. & L.	Sept. 14	13	750
Foggia	Domenico	24	13	923
Flannery	D. & A.	Oct. 24	13	757
Ferraro	Diusiana	Dec. 27	13	154
Fabiano	Francesca	29	12	742
Freas	Lenwood	July 24	14	193 m
Flannery	Roger J.	" 2	13	758 m
		1911		
Feinberg	Froma	Jan. 1	14	486
Follaushee	Virginia	15	15	255
Fiocca	Ubaldo M.	Mar. 13	14	998
Fornino	J. & A.	30	15	346
Fesler	Vivian B.	Apr. 18	14	773
Furnicola	Ceodoro	May 3	16	37
Frederick	Harold	11	15	700
Fernan	Esther M.	June 18	14	668
Flammer	William	July 18	15	21
Frost	D. & G.	Aug. 6	15	981
Foulks	Dorothy V.	27	15	446
Ferago	Joseph	Sept. 7	14	612
Folwell	R. & L.	Oct. 1	15	262
Fisher	I. & Y.	30	14	1090
Furnicala	Albino	Nov. 28	16	36
Fielder	Charlotte M.	Dec. 26	14	845
Fischer	David	Oct. 30	14	1043 m
Fiorentino	Tony	" 4	14	1012 m
		1912		
Ferguson	W. & R.	Jan. 19	15	308
Furnino	Guiseppe	Feb. 19	16	955
Foreman	W. & S.	23	16	154
Fragale	Angelo	Mar. 10	16	351
Ferraro	Drusanna M.	Apr. 3	15	388
Ferry	Walter S.	15	15	441
Frease	G. & L.	29	16	545
Fiore	Margherita	May 25	15	729
Flanagan	J. & E.	June 29	15	1011
Fasarro	Armando C.	Aug. 21	15	2
Fabiano	Valentina	Sept. 7	14	934
Funk	Marcella F.		16	925
Foggra	Gelsomina	11	16	30
Fagan	W. & M.	Nov. 20	14	948
Faggia	Felice	30	14	959
Felice	Pasquale	Dec. 30	15	562
Fornarotto	Marie K.	Nov. 21	16	190 m
		1913		
Frame	Francesco	Feb. 21	16	516
Flannery	Helen	27	15	1143
Fesler	Eunice E.	Apr. 6	15	617
Furnicola	Antonietta	26	16	1081
Fiocca	Lola L.	May 19	15	850
Flanagan	Kenneth A.	29	15	1131
Ferrando	S. & S.	July 20	15	523
Ferraro	Antoinetta	22	15	547
Furnini	Carmela	Aug. 10	16	1082
Frank	G. & M.	Sept. 28	16	567
Farge	T. & M.	Oct. 3	15	52
Froat	Lillian	Nov. 11	16	921
Frease	G. & E.	18	16	667
Fisher	Froham	20	16	926
Froham	I. & Y.	20	16	926

1910-14 Long Branch.

SURNAME	CHRISTIAN NAME OR PARENTS' INITIALS	DATE	VOLUME	PAGE
		1913		
Furnino	Anna	Dec. 4	16	1080
Fisher	Madeline	21	15	990
Ferry	Sylvester	Oct 26	15	601 m
Fisher	Philip	" 20	16	926
Fitzgerald	Paul	Dec 16	15	1056 m
		1914		
Ferraro	Francesco	Jan. 7	17	482
Ferrante	Mildred		17	456
Felice	Francesco	Feb. 4	17	281
Flammer	C. & M.	Mar. 5	17	1141
Fasano	Edvige N.	25	17	2
Fragala	Maria C.	July 16	18	504
Fiorentino	Angelo	31	17	879
Fitzgerald	G. & A.	Aug. 16	17	1065
Fox	Margaret L.	27	18	483
Ferragine	Francesco	29	17	443
Frank	Howard W.	Sept. 2	18	604
Fornatoro	Rosina	7	18	321
Fabiano	Fraudesca	10	16	859
Finn	Helen E.	18	17	815
Foggia	Gennaro	Oct. 5	18	168
Flannery	Cristoph	12	17	1164
Fisher	Abraham	Nov. 11	17	992
Flanagan	John	15	17	1150
Fiore	Vita	18	17	858
Froslev	A. & M.	30	18	988
Feldman	L. & R.	Dec. 6	17	249
Ferraro	Michele F.	8	17	493
Ferraro	Sanerio Jr.	July 10	17	494 m
Fargo	Leon S.	Aug 4	16	1053 m
Foderaro	Wm.	May 13	18	145 m

INDEX OF BIRTHS IN NEW JERSEY

416
Long Branch — 1910-14

SURNAME	CHRISTIAN NAME OR PARENTS' INITIALS	DATE	VOLUME	PAGE
		1910		
Graziano	Sebastiano	Jan. 10	16	315
Germinaro	Bela	20	15	242
Green	Christina M.	Feb. 4	16	363
Grandinetti	Anna A.	22	16	187
Gulotta	A. & G.	Mar. 22	16	966
Graudinetts	F. & J.	Apr. 25	16	256
Groves	Joseph E.	May 4	16	791
Gleason	Eugene F.	20	15	748
Gross	Emil C.	27	16	734
Guzzi	Pasquale G.	June 23	16	1081
Goodrich	Joseph	July 30	15	1141
Griffith	Frank D.	Aug. 8	16	589
Gaskill	Edgar N.	9	14	1131
Gettleson	A. & M.	15	15	311
Giglio	Guiseppe	29	15	456
Graves	Allen	Sept. 15	16	263
Gruber	O. & F.	26	16	802
Graziano	Sebastiano	Oct. 16	16	314
Giere	Hilda M.	Nov. 12	15	436
Gulick	James	Dec. 15	16	957
Gittleman	Morris W.	May 12	15	667m
		1911		
Gannon	Mary	Jan. 19	16	365
Grasso	Nicola	Mar. 5	17	1075
Grasso	Nicola		17	1076
Greenley	Jessie	15	18	127
Gaffney	J. & M.	23	16	116
Gienger	Geraldine	Apr. 4	16	1156
Gulick	J. & C.	18	18	632
Green	Irma	26	18	61
Greer	Gladis	30	18	146
Galbreth	Dorothy	June 9	16	188
Goldberg	Sylvia	Aug. 24	17	548
Goldberg	M. & E.	Sept. 17	17	511
Grey	Ethel	Nov. 2	18	201
Glazer	M. & Y.	Dec. 26	17	334
Guzzi	Armando	Sept. 14	18	797m
Graziani	Michele	Aug. 20	17	1137m
Gittleman	Mary B.	Oct 31	17	250m
		1912		
Galon	F. & E.	Jan. 2	17	134
Glaser	Jennie	Feb. 9	18	294
Gross	Mary	Mar. 7	19	450
Garaventa	Virginia	Apr. 4	17	237
Gruber	Flora	May 28	19	530
Graziano	Antonio	June 6	18	1225
Green	Edna	July 4	19	61
Greenblat	D. & Y.	Aug. 10	19	120
Gordon	Sylvia	28	18	850
Glaser	M. & R.	Sept. 3	18	290
Glaser	M. & R.		18	291
Gruber	Morris	20	19	535
Gray	H. & A.	Oct. 1	18	1202
Gaffney	J. & M.	30	16	1050
Grant	- & E.	Nov. 1	18	1137
Granite	J. & D.	3	18	1129
Green	A. & A.	7	19	31
Gizzi	Rosina	17	18	265
Gussi	Arthur	28	19	811
Guidette	Ernestina L.	Jan. 16	19	687m
Guise	Donald J.	June 14	19	705m
Griffin	William	Mar. 10	19	287m
Graziano	Anthony	June 8	18	1224m
Grasso	Joseph J	Sept 15	18	1175m
		1913		
Grandinetti	Joseph	Mar. 14	18	1199
Garthstein	A. & A.	27	17	549
Gale	Ernest A.	29	17	145

INDEX OF BIRTHS IN NEW JERSEY

1910-14 Long Branch.

SURNAME	CHRISTIAN NAME OR PARENTS' INITIALS	DATE	VOLUME	PAGE
		1913		
Glaser	M. & S.	May 7	18	372
Grant	Alfred A.	14	18	1222
Goldberg	M. & E.	24	18	597
Green	Florence B.	June 11	19	138
Green	H. & R.	July 2	19	112
Glaser	Mike	25	18	377
Giglio	Rosina C.	Aug. 8	18	47
Gaskill	T. & A.	Sept. 1	17	594
Graziano	Francesco	Oct. 6	19	73
Greenberg	M. & R.	15	19	165
Giglio	Pasquale	20	18	46
Garavanta		Nov. 5	17	374
Giuliano	Anna G.	Mch. 28	18	332m
Gittleman	Nathan M.	May 25	18	524m
		1914		
Greenley	Edward	Jan. 13	21	329
Gierl	Carl	Feb. 12	19	1209
Gilbert	Dorothy M.	Apr. 20	20	21
Grassi	Nicoletta	22	21	81
Giugliano	Aniello	27	20	268
Green	Harry W.	May 1	21	228
Graziano	Salvatore	9	21	169
Giuliano	Alfredo	28	20	271
Green	A. & A.	June 14	21	192
Griffeth	A. & E.	July 18	21	467
Glassy	Dorothy A.	13	20	349
Garber	J. & M.	Aug. 16	19	368
Gunn	J. & M.	Sept. 1	21	983
Gizzi	Rosa A.	Oct. 4	20	304
Green	Kenneth	13	21	234
Grandinetti	Giuseppe A.	Nov. 29	21	19
Grandinetti	Rosina M.	Dec. 3	21	20
Garner	Everett K.	Jan. 31	19	390m

INDEX OF BIRTHS IN NEW JERSEY

	SURNAME	CHRISTIAN NAME OR PARENTS' INITIALS	DATE	VOLUME	PAGE	

1910-14 Long Branch.

SURNAME	CHRISTIAN NAME OR PARENTS' INITIALS	DATE	VOLUME	PAGE
		1910		
Hayden	Trafford W.	Mar. 6	17	1137
Houlihan	Mary	27	19	413
Hamilton	Edna M.	May 4	17	306
Herron	H. & M.	21	18	568
Hugg	J. & S.	June 9	19	680
Hagenio	- & A.	14	17	37
Hagan	James F.	July 7	17	19
Hever	J. & F.		18	647
Hartwick	Marshall W.	18	17	952
Hollywood	Matthew J.	29	19	80
Hendrickson	J. & M.	Aug. 2	18	364
Hess	Frank S.	18	18	609
Hoyt	Iris A.	Sept. 1	19	539
Harowitz	M. & S.	Oct. 10	17	728
Hall	G. & E.	11	17	161
Holden	S. & F.	Nov. 2	19	21
Howland	J. & A.	Dec. 4	19	523
Helies	Wm. V.	8	18	247
HARVEY	ALAN G.	Sept 13	37	350
		1911		
Hoctor	J. & M.	Jan. 20	20	900
Herberg	E. & J.	Mar. 1	20	261
Hayden	F. & G.	Apr. 4	19	809
Huber	H. & A.	18	21	569
Hyman	Fanny	May 25	21	1010
Hurley	Burnice	27	21	877
Hennessy	Sydney L.	June 13	20	175
Hime	Alfred	July 4	20	797
Harvey	Herbert C.	14	19	631
Harrison	H. & A.	26	19	498
Heit	J. & L.	28	19	1101
Havens	Frances P.	Aug. 24	19	751
Hickey	Mary	Sept. 13	20	514
Huberman	Julius	8	21	581
Hyer	Edwina B.	Oct. 19	21	987
Hebblithwaite	Luther.	Nov. 13	19	947
Hurley	Francis L.	21	21	881
Hebblethwaite	Luther G.	" 13	19	950 m
Huber	Joseph J.	Apr. 18	21	700 m
Huber	Jules R.	Sept. 8	21	581
		1912		
Hoffer	Henry	Jan. 3	21	1095
Haver	Flora L.	18	20	955
Holland	- & E.	Mar. 6	22	89
Heiles	H. & M.	13	21	86
Heiman	Charlotte	15	21	99
Houlihan	Elizabeth	May 6	22	532
Hance	V. & C.	23	20	252
Hennessey	I. & A.	June 5	21	319
Hennessey	Rosalie	13	21	325
Hyndsman	A. & M.	14	22	1155
Hughes	Barbara	15	22	815
Hogan	J. & M.	July 19	19	983
Hiller	M. & J.	20	21	829
Hambleton	T. & A.	26	20	156
Hurley	John	Aug. 18	22	1036
Hartley	F. & A.	19	20	771
Hover	Edward	Oct. 5	22	563
Hyman-	D. & A.	9	22	1143
Hankinson	Elizabeth	18	20	334
Hulse	Lillian M.	29	22	889
Harden	Clinton P.	Nov. 26	20	488
Hugg	Emma	27	22	795
Hyndsman	Dorothy M.	June 14	22	1154 m
Hellman	Theodore G.	July 11	21	185 m

-V8

INDEX OF BIRTHS IN NEW JERSEY

418

Long Branch 1910-14

SURNAME	CHRISTIAN NAME OR PARENTS' INITIALS	DATE	VOLUME	PAGE
		1913		
Hultz	H. & D.	Jan. 7	22	888
Huhn	H. & A.	Mar. 6	22	849
Hoffman	Emma	June 20	21	1162
Holmes	J. & H.	July 22	22	148
Hurley	Kathleen	Sept. 30	22	1019
Heldt	Ethel	Nov. 19	21	182
Hall	Wm. C.	May 4	20	66m
		1914		
Hennessey	- & G.	Jan. 26	23	524
Hampton	I. & M.	Feb. 1	22	518
Hines	D. & E.	Mar. 13	23	1097
Hayes	Daniel J.	19	23	58
Heiman	Benjamin	28	23	279
Huffman	F. & E.	Apr. 17	24	1081
Hendrickson	Erma E.	27	23	492
Howland	Audrey B.	May 5	24	904
Hines	Helen	June 1	23	1100
Hollywood	Mary	4	24	391
Hendrickson	Mildred	6	23	494
Huhn	Charles M.	12	24	1143
Hatch	A. & H.	19	22	1129
Healey	Thomas		23	142
Healey	Mary		23	140
Hayden	F. & G.		23	39
Hagan	J. & M.	Aug. 3	22	111
Hambleton	Stanley A.	5	22	388
Hastasky	L. & S.	31	22	1114
Hicks	John	Sept. 16	23	887
Hughes	George J.	22	24	1115
Hoctor	Dorothy M.	Oct. 2	24	65
Hennessey	A. & R.	Dec. 2	23	522
Hathaway	Jane M.	3	22	1138

1910-14 Long Branch.

SURNAME	CHRISTIAN NAME OR PARENTS' INITIALS	DATE	VOLUME	PAGE
		1910		
Ivins	Norma M.	July 3	19	1280
Issacson	D. & G.	5	19	1256
Irons	J. & C.	Oct. 28	19	1210
		1911		
Irons	A. & J.	Mar. 5	22	25
Ienni	Rachele M.	Dec. 3	21	1073
Ienni	Maria L.		21	1072
		1912		
Irons	Thomas V.	Apr. 4	23	229
		1913		
Ienni	Filippo E.	Apr. 17	23	43
Irons	Gordon	June 9	23	224
Iezzo	Felice E.	July 14	23	45
Iuliano	Anna	Mch. 21	18	331m
		1914		
Iorio	Ortenzio	Jan. 22	25	453
Irving	Elizabeth	Feb. 26	25	489
Iovino	Felice	Mar. 27	25	459
Iuliano	Alfredo	May 28	20	171

L. 419

INDEX OF BIRTHS IN NEW JERSEY

Long Branch 1910-14

SURNAME	CHRISTIAN NAME OR PARENTS' INITIALS	DATE	VOLUME	PAGE
		1910		
Jaffa	Essie H.	Jan. 22	20	197
Joline	H. & O.	Feb. 21	20	819
Henni	Sabice M.	May 1	20	463
Holine	Elizabeth A.	July 13	20	820
Julestedt	Lydia C.	Aug. 12	20	1056
Jackson	L. & C.	Sept. 5	20	36
Juska	Alfred	16	20	1095
Jones	C. & N.	Oct. 10	20	837
Justa	R. & M.	Nov. 23	20	1100
		1911		
Jones	Walter L.	Mar. 9	22	1036
Johnson	C. & H.	Apr. 7	22	702
Jaffee	Samuel	26	22	319
Jennings	John	Aug. 2	22	591
Johnson	William	Nov. 30	22	889
		1912		
Johnson	T. & E.	Jan. 20	23	966
Jensen	W. & C.	Apr. 4	23	808
Johnson	J. & R.	May 26	23	950
Jacobowitz	Norman	Aug. 6	23	434
Jenofsky	Jack	18	23	793
Johnson	- & E.	19	23	934
Joline	L. & O.	Sept. 2	24	6
Joline	L. & O.		24	7
Jennings	J. & M.	Dec. 4	23	775
Jeffreys	W. & A.	10	23	734
Juliano	James	Oct. 1	24	251 B.J.
		1913		
Juska	Robert H.	Jan. 15	24	311
Justa	R. & M.	Feb. 1	24	315
Jacobsen	Evelyn L.	Mar. 20	23	471
Jordan	Emily C.	June 23	24	155
Johnston	- & B.	July 26	23	1222
Johnson	C. & H.	Aug. 31	23	1014
Jaffee	~~Sal~~ Sidney	Oct. 25	23	552
		1914		
Johnson	Ruth	Jan. 14	26	259
Jetter	Sanderlin	Feb. 4	25	1170
Joline	Grace E.	Apr. 9	26	317
Johnson	- & E.	25	26	67
Jones	H. & E.	30	26	336
Juska	Francis	May 6	26	600
Jorden	James	Sept. 28	26	485
Juliano	Peter	June 27	26	562 M-1

1910-14 Long Branch.

SURNAME	CHRISTIAN NAME OR PARENTS' INITIALS	DATE	VOLUME	PAGE
		1910		
Kirby	Malcolm	Apr. 21	21	1138
Kiernan	Nicholas	June 12	21	918
Kruse	Harry	14	22	1057
Kasbar	Marie	July 6	21	225
Kanter	Freema R.	Aug. 24	21	85
Kratochvil	Sarah B.	Sept. 11	22	849
Kelly	Dorothy E.	17	21	601
Krug	M. & L.	Dec. 4	22	1027
Karp	S. & B.	27	21	203
Karp	S. & B.	28	21	204
Kanert	Lucy V.	31	21	66
		1911		
Keller	Catherine M.	May 11	23	809
Koops	Emma B.	June 6	24	868
Klumb	Lillian P.	9	24	498
Kroener	Isabel E.	Aug. 9	25	233
King	H. & J.	30	24	131
Konblum	Lucile		24	829
Keller	Gennette	Nov. 11	23	812
		1912		
Kirby	Joseph H.	Feb. 1	25	499
Kroehl	G. & E.	10	26	671
Kelly	Gordon C.	11	24	1162
Kozieckie	Myron	May 26	26	389
Kiernan	J. & L.	Aug. 7	25	291
Kelly	M. & M.	Oct. 28	24	1123
		1913		
Keller	Mildred	Apr. 15	24	1087
Koenig	A. & M.	May 6	25	1075
Katz	B. & R.	June 25	24	806
Kreig	Dorothy M.	July 4	26	559
Kaminitsky	Sarah	Aug. 9	24	486
Kroener	A. & E.	Sept. 21	26	658
Kaab	Louis	Nov. 30	24	327
Kline	Ellen M.	July 13	25	1192 m
		1914		
Kahn	Eleanor M.	Jan. 17	26	675
Kiernan	J. & L.	Apr. 7	27	777
Kline	William A.	11	28	128
Krug	M. & L.	May 3	29	170
Keller	William C.	July 17	27	289
Kalb	Cecelia M.	Aug. 7	26	730
Kelly	L. & H.	29	27	339
Kelly	Helen	Nov. 29	27	375
Kamm	Barney H	Dec 7	17	249
Koofe	Martha	Feb. 2	28	657 m

420 INDEX OF BIRTHS IN NEW JERSEY

Long Branch 1910-14

SURNAME	CHRISTIAN NAME OR PARENTS' INITIALS	DATE	VOLUME	PAGE
		1910		
Lucia	Tomasina	Feb. 21	24	1222
Layton	Frank S.	Mar. 21	23	872
Larsen	E. & O.	25	23	596
Lista	F. & M.	Apr. 13	24	625
Lane	M. & M.	May 7	23	421
Lifshitz	Jacob	June 4	24	400
Lawyer	Dorothy	11	23	854
Lambert	Eleanor L.	July 19	23	324
Leroy	Herschel	Aug. 19	4) ~~24~~	61 1-3L
Lewisohn	Walter	Sept. 10	24	308
Lieberman	Jacob	20	24	380
Leonard	Ruth	Oct. 23	24	26
Layton	Franklin A.	Nov. 10	23	873
Laws	H. & R.	Dec. 17	23	834
Leddy	William	May 19	23	974M
Lippy	Jacob	June 4	24	400.
		1911		
Le Compte	Adrian	Jan. 2	26	453
Lorenz	L. & H.	11	27	700
Lisch	Oliver A.	Feb. 12	27	307
Levaysky	I. & S.	16	26	874
Lustbaum	Lilian	Mar. 10	27	1092
Lawson	David J.	May 26	26	309
Lane	George C.	July 25	25	1008
Lyons	W. & B.	Aug. 10	27	1213
Lawn	Harry	16	26	282
Lane	H. & L.	Sept. 5	25	1001
Lehman	Nathan		26	562
Lista	Alfred	Dec. 21	27	328
LAVOIE	STANLEY P.	JUNE 10	45	532
		1912		
Leigh	Beatrice	Jan. 10	27	1116
Lerner	Ethel	20	28	196
Lipkowitz (L.C.)	Lillian	Mar. 13	28	762
Layton	W. & C.	18	27	824
Lieberman	S. & L.	Apr. 2	28	541
Layton	Effie M.	13	27	829
Lawrence	Louise	23	27	782
Ludwitz	Lottie	May 4	29	326
Lane	G. & E.	10	27	327
Lippincott	Harold	July 8	28	781
Lemmon	J. & A.	19	28	31
Lewis	Monroe S.	Aug. 5	28	452
Leonard	Leo.	10	28	121
Layton	Harry S.	Sept. 4	27	808
Layton	A. & C.	Dec. 3	27	820
Liebmann	Wm. B.	June 17	28	552 M
		1913		
Lee	D. & E.	Jan. 7	27	932
Lippert	Catherine H.	Mar. 1	28	599
Layton	Grace I.	2	27	783
Longstreet	Eleanor	21	28	1014
Lizinsky	Joseph	25	28	735
Ludlow	- & C.	Apr. 14	29	172
Langford	A. & V.	June 22	33	831
La Grotteria	Anna T.	23	27	130
Lieberman	Mier	24	28	414
Lane	Welling C.	July 6	27	338
Lipkowitz (L.C.)	P. & J.		28	588
Lucia	Antonio	15	29	146
Lukus	G. & M.	Aug. 3	29	235
Luzzi	Louisa	12	29	338
Lieberman	Bessie	Sept. 3	28	411
Leddy	J. & M.	8	27	911
Lee	Norman	Oct. 6	27	969
Ledger	F. & A.	11	27	921

1910-14 Long Branch.

SURNAME	CHRISTIAN NAME OR PARENTS' INITIALS	DATE	VOLUME	PAGE
		1913		
Lundell	W. & E.	Oct. 21	29	253
Leonard	Donald	27	28	15
Lipthay	Teresa M.	Nov. 2	28	639
Leigh	Hazel M.	Dec. 5	27	1068
Ledwits	Anna		30	511
Logan	Alma R.	July 13	28	843 m
Lippy	Loving	May 19	28	458
		1914		
Ledwits	Anna	Jan. 23	30	511
Lowler	J. & S.	24	31	962
Larson	Carl V.	Mar. 31	30	83
Layton	H. & M.	Apr. 6	30	374
Lewis	D. & H.	June 3	30	1141
Lippert	G. & L.	16	31	302
Longstreet	A. & J.	27	31	754
Leet	Freda	Aug. 19	30	589
Lerner	Dora	Oct. 7	30	921
Langelli	Domenico	3	29	1050
La Gratteria	Caterina	14	29	750
Loftus	Mary	Dec. 6	31	584
Logan	Leona M	Aug. 18	31	595 m
Leighton	Thomas	Apr. 30	30	692 m
Lurie	Esther	July 27	32	10 m

INDEX OF BIRTHS IN NEW JERSEY

Long Branch 1910-14

SURNAME	CHRISTIAN NAME OR PARENTS' INITIALS	DATE	VOLUME	PAGE
		1910		
Morris	G. & M.	Jan. 12	29	28
Mac Lean	C. & G.	Mar. 16	25	400
Mazza	Rosina L.	Apr. 10	26	799
Meade	P. & M.	May 6	27	658
Mc Lain	Beatrice	June 24	27	420
Mc Lain	Bernice		27	421
Muddell	G. & H.	July 1	29	327
Mazzo	P. & F.	Aug. 8	26	814
Mundine	J. & S.	14	29	507
Miller	C.& J.	31	28	231
Maida	Giovanni	Sept. 13	25	614
Mineo	Orazio		28	517
Minnisch	Carmine	19	28	546
Medzigian	M. & M.	23	27	709
Miller	G. & I.	26	28	239
Morris	Joseph A.	Oct. 21	29	53
Macon	Elizabeth	Nov. 24	25	416
Mazzacca corr	Ida - See Supp. file -	Dec. 2	26	816
Mc Neil	J. & C.	11	27	575
Meade	Reginald H.	" 3	27	662 m
Mazza	Charles	Sept 19	26	814 m
Mischler	Catherine J.	July 9	28	589 m
		1911		
Michael	D. & N.	Jan. 22	30	871
Murphy	William R.	Feb. 13	32	505
Mazza	Maria D.	14	29	646
Messnick	Lizzie	Mar. 11	30	742
Miller	Katherine R.	24	37	572
Mellace	Maria A.	25	30	511
Musto	Fredrick	Apr. 15	32	610
Mc Ginty	Edward H.	17	29	1136
Monaco	Isidore N.	May 10	31	649
Mick	E. & E.	22	30	905
Manson	Alvin M.	July 8	29	542
Morton	Jeannette	30	31	1175
Muscatiello	Maria M.	Aug. 12	32	577
Muscatiello	Maria R.		32	578
Mariani	Assunta	Sept. 15	28	941
Moore	O. & A.	23	31	820
Mc Donald	William	28	29	1017
Morris	Hazel E.		31	1091
Matthews	Isabelle	Oct. 7	29	437
Mc Ardle	James J.	9	29	692
Mc Caffrey	Harry		29	729
Miller	Arlington	10	31	80
Maida	Giovanni D.	16	28	389
Mount	Vivian F.	Nov. 2	32	112
Mac Gregor	Anna M.	4	28	71
Moran	James	19	31	917
Marra	Anthony	June 13	28	1081 m
Mezza	Joseph	Aug 11	29	644 m
Manna	Anthony	Feb 15	28	695 m
Mazza	Philip	Sept 15	29	647 m
		1912		
Milben	G. & M.	Jan. 23	33	11
Manzi	Francesco	Mar. 13	30	339
Meade	A. & J.	18	32	322
Mazze	Adelina L.	Apr. 3	31	379
Miller	Luisa	27	33	219
Mazza	Marva	28	31	390
Mazza	Pietro		31	392
Mischler	Pearl	June 10	33	432
Maffettoni	Salvatore	20	29	851
Mele	F. & S.	July 6	32	486
Mc Ginty	Edgar H.	Aug. 22	31	925
Margolius	Tessie	Sept. 24	30	479
Miller	J. & I.	Nov. 16	33	71
Mesnick	Samuel	Dec. 4	32	754
Mick	Crisyrthia	5	32	969
Mazza	Rosina	26	31	393

1910-14 Long Branch.

SURNAME	CHRISTIAN NAME OR PARENTS' INITIALS	DATE	VOLUME	PAGE
		1912		
Mellaci	Barbara	Nov. 28	32	513M
Mazza	Jennie E.	Feb. 2	31	388L
Mazzocca	Ida	Dec. 7	31	395M
		1913		
Mazzo	B. & M.	Jan. 2	31	188
Mills	Eleanor E.	3	32	1122
Miller	Helen L.	26	32	972
Moran	George	Feb. 18	33	663
Monaco	Nicola A.	19	33	378
Malley	J. & S.	Mar. 5	29	1077
Mazza	Audretta M.	31	31	150
Mazzio	Antonio	Apr. 1	31	185
Martin	R. & E.	1	30	717
Megill	Ellwood J.	May 3	32	90
Mead	Charlotte B.		32	5
Music	William	10	34	498
Mc Caffrey	William	18	31	273
Melvin	N. & N.	June 10	32	249
Mulenbrink	Mary R.	13	34	69
Morris	- & V.	22	33	831
Migliaccio	Antonio	25	32	726
Mulligan	J. & C.	26	34	153
Milkie	Mary	July 1	32	846
Muddell	G. & H.	3	34	17
Mc Guirk	- & K.	15	31	840
Mann	J. & D.	17	30	127
Metzler	T. & A.	28	32	509
Mazza	Frank P.	29	31	157
Marshall	George	Aug. 16	30	640
Marra	Rocco	31	30	569
Manna	Anna	Sept. 2	30	143
Magnen	F. & M.	3	29	797
Morris	Carlton E.	22	33	836
Mazza	Domenica	Oct. 8	31	155
Morris	- & B.	Nov. 8	33	822
Morris	Florence B.	23	33	847
Mc Donald	Elizabeth	Dec. 14	31	593
Mischler	Sherman	July 21	33	127M
		1914		
Manzi	Clementina	Jan. 25	32	1152
Mc Kee	Robert	Feb. 20	34	880
Martin	R. & E.	Mar. 6	33	510
Miller	Louis	8	35	1168
Meade	- & R.	11	35	39
Morris	Virginia F.	29	36	1004
Matthews	A. & G.	Apr. 16	33	995
Maida	Rosaria	May 2	32	683
Mancuso	Alessandro	6	32	974
Mischler	C. & J.	20	36	200
Mellace	Luigi		35	275
Mahoney	John F.	June 12	32	674
Mahoney	Dennis J.	12	32	668
Mc Garvey	J. & C.	25	34	660
Marotta	Gioseppina	July 3	33	349
Maffettone	Aniello	13	32	508
Mozzocca	Gaetano	31	34	197
Mount	Francis	31	37	118
Mazza	Maria	Aug. 31	34	173
Mauro	Brigida	Sept. 5	34	28
Mellaci	Luigi	11	35	276
Mazza	Rosina	14	34	174
Mazza	Antonia A.	17	34	164
Mc Lean	James S.	18	34	983

422 INDEX OF BIRTHS IN NEW JERSEY

Long Branch 1910-14

SURNAME	CHRISTIAN NAME OR PARENTS' INITIALS	DATE	VOLUME	PAGE
		1914		
Mc Lean	James S.	Sept. 18	34	983
Melvin	N. & M.	Oct. 18	35	313
Miller	Wilhomena P.	Nov. 2	35	1233
Margolius	Ester	11	33	173
Maloney	William	23	32	913
Marquart	C. & C.	Dec. 10	33	357
Mazza	Angela M.	19	34	163
Mineo	Alfredo P.	31	36	82
Mazza	Roy R.	26	34	174 M

1910-14 Long Branch.

SURNAME	CHRISTIAN NAME OR PARENTS' INITIALS	DATE	VOLUME	PAGE
		1910		
Nestler	~~E. & S.~~ JOSEPHINE	Apr. 9	30	60
Norman	Robert E.	Sept. 16	30	434
		1911		
Norman	- & T.	May 14	50	331
Newton	Paul H.	Nov. 16	33	118
Nathanson	Edna	July 24	29	339 M
		1913		
Nastasia	J. & R.	Mar. 16	34	804
Nathanson	S. & A.	June 18	34	832
Newby	Cornelious	Dec. 20	35	6
Newby	Cornelius A.		35	7
		1914		
Nielson	Ralph A.	Jan. 27	38	320
Niles	Margaret E.	Feb. 26	38	347
		1912		
Nivor	Sarah	June 18	35	617 M

INDEX OF BIRTHS IN NEW JERSEY

Long Branch 1910-14

SURNAME	CHRISTIAN NAME OR PARENTS' INITIALS	DATE	VOLUME	PAGE
		1910		
		1911		
Ovis	S. & M.	Aug. 23	34	383
Otten	Wilfred	Nov. 22	31	103 m
Osborne	Crawford J.	Dec. 8	34	250 m
		1912		
Osborn	Albert B.	Nov. 17	36	516 m

1910-14 Long Branch.

SURNAME	CHRISTIAN NAME OR PARENTS' INITIALS	DATE	VOLUME	PAGE
		1910		
Polhemus	F. & A.	Jan. 8	32	1083
Pierson	Walter L.	Feb. 10	32	689
Phillips	C. & E.	17	32	507
Petts	W. & S.	Apr. 3	32	406
Perri	Frank	30	32	109
Patterson	C. & B.	June 1	31	827
Petrone	J. & A.	14	32	341
Paulson	L. & P.	20	31	903
Ponthus	Jeanne A.	July 18	33	23
Petterson	H. & M.	Aug. 2	32	386
Puppa	Anna M.	Sept. 2	33	594
Pole	Pauly	Nov. 17	32	1072
Pannaci	Edwardo	Dec. 20	31	456
Palaia	Maria	25	31	295
Poppa	Peter	Apr. 29	33	52m
		1911		
Pully	Amanda E.	Jan. 2	36	1050
Porter	- & A.	23	36	559
Puryear	Alfred	30	36	1085
Pierce	A. & G.	Feb. 17	35	1021
Pearsall	Justine S.	Mar. 21	35	137
Parker	Marion B.	24	34	875
Penta	Anna M.	Apr. 8	35	335
Prevete	Mary M.	16	36	823
Peluso	Paolo	25	35	277
Peskowsky	Ester	May 8	35	546
Patterson	Dorothy M.	15	34	1101
Parrottino	Gerardo D.	June 20	34	926
Patterson	Thomas R.	July 17	34	1118
Pitts	W. & S.	Sept. 8	36	199
Pingitore	Anthony	21	36	46
Panetta	Cosimo D.	Nov. 10	34	693
Perri	Frank	Apr. 10	35	463m
		1912		
Pingitore	Pauline	Jan. 16	38	541
Parker	Thomas	Feb. 18	37	113
Parotinia	Domenico G.	Mar. 22	37	154
Pingitore	Antonio	31	38	572
Phillip	C. & E.	Apr. 14	38	249
Pickel	Leonard M.	May 26	38	336
Plansky	Anna	June 10	38	801
Poole	G. & M.	July 1	38	1041
Pietrantoni	- & M.	26	38	454
Pupki	Dorothy F.	Sept. 10	39	569
Parker	Lillian V.	Aug. 22	37	99
Preston	G. & A.	Nov. 10	39	262
Poole	A. & B.	Dec. 9	38	1037
Parish	Edward	June 15	37	40m
PHILLIPS	LILLIAN	MAR 13	28	762
		1913		
Peskowsky	Louis	Mar. 1	37	700
Perri	Eugenio	23	37	603
Perri	Carmela N.	25	37	602
Puryear	Thomas L.	Apr. 18	39	241
Parrottino	Pietro	28	36	1015
Peterson	August	May 27	37	780
Puigitore	Concetta	30	39	157
Prager	David A.	July 25	38	988
Parnett	Angelina	Sept. 13	36	722
Peluso	Domenico	20	37	419
Palinieri	Maria	Oct. 11	36	557
Pierce	H. & A.	15	38	30
Peterson	Marjorie L.	Nov. 6	37	800

Long Branch 1910-14

SURNAME	CHRISTIAN NAME OR PARENTS' INITIALS	DATE	VOLUME	PAGE
		1913		
Perri	Vinense M.	Dec. 31	37	604
PHILLIPS	MONROE	JUL 6	28	588
		1914		
Palaia	Teresa L.	Feb. 26	39	819
Pearsall	George D.	Mar. 1	40	606
Phillips	Helen	Apr. 6	41	393
Phillips	Helen		41	393
Pingitore	Pasquale	12	41	696
Pingitore	Luisa A.	15	41	695
Parker	Thomas L.	May 20	40	100
Peterson	Thomas D.	June 27	41	109
Prevete	Antonio	July 18	42	567
Patten	Walter F.	Aug. 6	40	399
Price	Kathleen E.	Sept. 19	42	608
Perri	Maria G.	Oct. 1	40	994
Puliguavo	N. & G.	7	42	851
Perri	Jennie	Nov. 24	40	995
Paulson	C. & E.	24	40	493
Pryor	Lena	Dec. 6	42	757
Pupki	Charles J.	17	42	884
Paduano	Maria C.	21	39	723
Peluso	[illegible]	Dec. 25	40	774m

INDEX OF BIRTHS IN NEW JERSEY

1910-14 Long Branch.

SURNAME	CHRISTIAN NAME OR PARENTS' INITIALS	DATE	VOLUME	PAGE
Quinlan	Albert	1910 May. 2	33	716

425 INDEX OF BIRTHS IN NEW JERSEY

Long Branch 1910-14

SURNAME	CHRISTIAN NAME OR PARENTS' INITIALS	DATE	VOLUME	PAGE
		1910		
Reuter	George	Mar. 5	34	494
Richards	J. & C.	13	34	638
Ropars	G. & B.	23	35	367
Reid	Harry L.	July 23	34	253
Robinson	J. & M.	Oct. 22	34	1104
Rogers	Mary M.	27	35	171
Rose	W. & H.	Dec. 7	35	408
		1911		
Reuter	Gertrude A.	Feb. 10	37	913
Ratafia	Louis M.	13	37	292
Rubin	Banie	Mar. 19	39	167
Rosen	Ida	Apr. 20	38	917
Ryan	John	June 10	39	579
Reeves	- & V.	23	37	533
Rosano	Rosa	July 3	38	870
Rowland	Catherine	10	39	106
Ristad	A. & H.	Aug. 16	38	241
Robbins	Harold	30	24	131
Russomanno	Romola	Oct. 13	39	487
Rosenberg	Isador	Nov. 8	38	946
Ryan	P. & E.	14	39	555
Rogers	E. & M.	28	38	630
		1912		
Rutkovsky	S. & A.	Jan. 21	42	231
Roop	W. & S.	Feb. 10	41	533
Rigillo	Bettina	27	40	898
Reynolds	Orville K.	Mar. 15	40	582
Reynolds	W. & M.	Apr. 4	40	566
Russo	Pasquale	17	42	185
Rothke	Walter R.	18	41	886
Ryan	J. & M.	May 30	42	254
Rehm	Roberts H.	July 20	40	228
Rogers	J. & E.	26	41	307
Robson	Louise	Aug. 26	41	194
Ryan	Helen	Oct. 28	42	278
Rich	J. & M.	Dec. 1	40	709
Rassas	Ida S.	4	39	1060
Raffel	Gertrude	June 15	39	863 M
		1913		
Reynolds	C. & M.	Feb. 4	40	184
Reevey	- & C.	May 24	39	1031
Riffkin	Lillian	28	40	542
Reynolds	S. & C.	June 4	40	192
Reynolds	S. & C.		40	193
Russamanno	Enrico	10	41	899
Rafferty	J. & A.	Aug. 8	39	521
Reed	James J.	11	39	967
Russo	Anna	11	41	939
Rowland	Margaret	Nov. 10	41	583
Rinzullo	Mary	Dec. 24	40	676
Renzullo	Guiseppina	28	40	83
Rose	Louis	July 18	12	213
Rosano	Theresa	Jan 27	41	187 M

INDEX OF BIRTHS IN NEW JERSEY

1910-14 Long Branch.

SURNAME	CHRISTIAN NAME OR PARENTS' INITIALS	DATE	VOLUME	PAGE
		1914		
Rinaldi	Mickela	Feb. 6	44	356
Rogers	J. & E.	13	44	899
Rega	Gennaro	23	43	641
Rogers	Aleta M.	Apr. 9	44	903
Robinson	Dorothy M.	20	20	21
Robinson	W. & J.	May 28	44	660
Ray	Mary A.	29	43	440
Reynolds	L. & G.	Aug. 2	43	1002
Risola	Gioseppina	Oct. 28	44	431
Russo	Gaetano	Nov. 2	45	874
Rosario	Barbara	20	45	69
Reeves	- & V.	25	43	623
Rubin	Annie	29	45	534
Riddle	Corlis W.	Dec. 11	44	206
Rechter	Ewall	15	43	528
Robbins	Howard S.	27	44	570 M

INDEX OF BIRTHS IN NEW JERSEY

Long Branch 1910-14

SURNAME	CHRISTIAN NAME OR PARENTS' INITIALS	DATE	VOLUME	PAGE
		1910		
Sacks	S. & R.	Feb. 9	36	74
Sagrotteria	Francesio	Mar. 4	36	127
Sassano	Victor	8	36	526
Sonitsky	Louie	Apr. 28	39	455
Slocum	Dora	May 10	38	861
Smith	J. & S.	19	38	997
Sassano	Clestina A.	June 9	36	525
Sirianni	Maria S.	19	38	639
Smith	- & S.	July 15	38	1038
Swennie	T. & M.	Aug. 25	40	1105
Schnapenberg	Richard S.	26	37	2
Sacco	C. & M.	27	36	49
Spries	W. & L.	Sept. 4	39	822
Scott	Cyril	5	37	509
Silva	E. & B.	9	38	415
Schwartz	Abe G.	13	37	350
Schultz	W. & P.	14	37	263
Saunderson	R. & M.	Oct. 9	36	587
Simpson	W. & A.	12	38	547
Smith	J. & M.	13	38	1003
Shedy	Giuseppe	Nov. 24	37	1187
Shepherd	Elizabeth	Dec. 7	38	8
Schoendorf	Benjamin	Aug. 16	37	872
Silver	Dwer P.	Apr. 7	38	416 M
Stout	Hewlett L.	Aug. 19	40	523 L
		1911		
Showler	J. & N.	Jan. 1	41	1052
Sample	Mary	12	39	938
Siegel	Max	17	42	72
Seilzer	C. & E.	23	41	366
Smith	Harry	Feb. 5	42	970
Salinsky	K. & I.	6	39	840
Stewart	John H.	12	44	83
Swatz	Annie	18	44	921
Sharp	S. & H.	19	41	710
Slocum	Elwood V.	Mar. 26	42	645
Shinn	G. & F.	Apr. 5	41	988
Strollo	Celestino D.	6	44	497
Steen	Stanley C.	9	43	1003
Soulthorpe	B. & M.	19	41	183
Shiparo	Reva	June 15	41	1000
Spriggs	D. & G.	Aug. 6	15	981
Strollo	Giovanni	Sept. 8	44	498
Saunderson	John F.	14	40	53
Smith	A. & L.	20	42	731
Smock	Dorothy W.	21	42	1174
Shneider	Benjamin	25	41	1024
Slyonox	Margaret	Oct. 2	42	680
Sera	A. & A.	4	41	472
Seaman	John W.	23	41	211
Sassano	Maria T.		40	10
Stone	Anna C.	Nov. 19	44	281
Severino	Veneranda	20	41	556
Sperando	Filomena M.	Dec. 17	43	541
Scott	G. & B.	26	41	61
Stymaf	Margaret	Oct. 2	44	904 m
Shaping	Reva	June 15	41	687 m
Sulichet	Bertha	" 29	50	1218 m
		1912		
Sepleton (Sepkton)	Rose	Jan. 5	44	481
Sassano	Beatrice	22	42	967
Spries	Sarah C.	27	46	704
Swaim	Norman W.	Feb. 9	48	8
Smith	Harry F.	Mar. 16	45	1055
Seeney	Elizabeth D.	17	44	270

1910-14 Long Branch.

SURNAME	CHRISTIAN NAME OR PARENTS' INITIALS	DATE	VOLUME	PAGE
		1912		
Slobokin	G. & R.	Mar. 19	45	693
Sheridan	L. & M.	21	44	927
Sandermenico	Margaret	Apr. 23	42	757
Slover	- & A.	May 19	45	708
Sacco	Lucy	June 2	42	410
Swartz	Yetta	5	48	49
Shawartz	Yetta	19	44	802
Sacco	Giuseppe	20	42	408
Straus	Franklyn M.		47	648
Strolto	Angelina	23	47	714
Sheehan	R. & M.	28	44	835
Shinn	C. & S.	July 17	44	1019
Staples	Ethel C.	Aug. 4	46	953
Smock	H. & M.	15	46	1
Siegel	Silie	25	45	87
Stout	Leon J.	31	47	570
Schultz	J. & P.	Sept. 9	43	824
Sweeney	Frank E.	18	48	69
Sullivan	G. & A.	26	47	931
Seyward	James	Oct. 13	44	609
Switzzi	Alfred	22	48	139
Sagurton	Dorothy		42	492
Sharks	A. & C.	Nov. 4	44	730
Smock	R. & B.	12	46	2
Sadler	W. & E.	21	42	455
Slocum	Gretchen	Dec. 13	45	700
Sorrentino	Angela R.	14	46	358
Sanders	W. & A.	15	42	733
Scott	T. & M.	18	44	34
Schatzman	M. & M.	19	43	200
Shnitzer	Joseph	28	44	1064
Smith	H. & J.	31	45	825
Seligmann	Maurice J.	June 10	44	377m
Schneider	George	Jan 28	43	592m
Samuels	Philip	May 13	42	713m
Seligman	Maurice G.	June 10	44	377m
		1913		
Sangermano	Luigi	Jan. 1	42	431
Saggese	Giovannina	2	42	136
Schanz	G. & C.		42	948
Sassano	Guiseppe A.	14	42	627
Sperandeo	Luisa	15	45	1077
Sammartino	Leonardo A.	24	42	323
Scribanis	Trifone		43	591
Scaglione	Teresa M.	Feb. 11	42	773
Scalza	Chester R.	28	42	791
Smith	John F.	Mar. 1	45	289
Steen	Alberta	13	46	409
Simmons	Eugenia	15	44	733
Schultz	- & E.		43	248
Schwenker	Carl S.	Apr. 8	43	432
Schedione	J. & A.	12	42	998
Slocum	E. & P.	24	44	1136
Shelton	W. & M.	May 6	44	167
Sassana	Domenico A.	25	42	626
Schneider	C. & B.	31	43	12
Smith	A. & J.	June 25	45	23
Sallo	Giovannina F.	27	42	236
Saks	John A.	July 10	42	170
Sacco	Luisa F.	30	42	67
Senatore	Angelina	Aug. 1	43	944
Stiamen	Elda	7	46	714
Sperandeo	Francesco	20	45	1076
Smidt	Dora	22	45	6
Smith	J. & B.		45	82
Seeney	Leah	30	43	765
Sorrentino	Francesca	Sept. 14	45	840
Scherr	M. & A.	14	42	1076
Sehman	George I.	15	42	1223
Stone	P. & M.	Oct. 4	46	889
Sacco	Robert E.	10	42	71
Strickland	- & W.	27	46	1082
Schaft	Martha	Nov. 2	42	1013

INDEX OF BIRTHS IN NEW JERSEY

Long Branch 1910-14

SURNAME	CHRISTIAN NAME OR PARENTS' INITIALS	DATE	VOLUME	PAGE
		1913		
Sweeney	Helennore	Dec. 6	47	390
Soulthorpe	Blanche E.	13	43	647
Settembre	Rosina	16	43	1067
Schwartz	Abraham	25	43	349
Schwartz	David	28	43	355
Slocum	Ella	30	44	1138
Sirianni	Peppino M.		49	88
Schmitt	Carl W.	June 24	42	1306 m
Stoer	Edward	Oct. 27	46	833 m
Sprague	Mildred G.	June 4	46	28 m
		1914		
Sirianni	~~Peppino M.~~ Joseph	Jan. 10	49	88
Spino	William	18	50	401
Slocum	Louis S.	22	49	386
Suozzo	Maggie V.	28	51	732
Semmon	J. & A.	Feb. 14	48	63
Severino	Marianna	Mar. 14	48	240
Smith	H. & M.	26	49	524
Squillante	Ida	30	50	512
Scibelli	Palmerino	Apr. 5	47	755
Shapiro	Irving J.	10	48	352
Spries	Frances E.	13	50	469
Spratley	Bertha	25	50	464
Siddons	W. & E.	28	48	894
Sassano	Tito V.		46	646
Scalzo	Teresa	May 16	46	855
Schneider	Revecca	24	47	285
Sare	Liah	28	46	584
Shinn	Doris	June 16	48	691
Stuart	Joseph	26	51	492
Soden	W. & E.	27	49	1102
Spencer	Elenore F.	July 7	50	308
Sallo	Francesca	12	46	237
Smith	Philip M.	16	49	859
Sorrentino	Alfonso	Aug. 22	50	104
Senese	Bruno	Sept. 2	48	93
Senese	Anna		48	92
Sessa	Maria C.	5	48	216
Schwartz	Lillian	11	47	642
Sorrentino	Alfonso	12	50	103
Simmontz	H. & R.	24	48	1142
Shapiro	Bertha	Oct. 2	48	347
Soltis	Harry J.	9	49	1209
Smock	Willard	18	49	942
Sperandeo	Antonietta	Nov. 8	50	325
Schoendorff	S. & E. Charles Wesley	14	47	327

INDEX OF BIRTHS IN NEW JERSEY

1910-14 Long Branch.

SURNAME	CHRISTIAN NAME OR PARENTS' INITIALS	DATE	VOLUME	PAGE
		1910		
Thorn	M. & L.	Jan. 14	41	865
Tomaine	Mary	23	41	1166
Taylor	- & R.	Apr. 6	41	380
Tensley	T. & A.	8	41	557
Teeling	R. & L.	June 14	41	485
Thomas	Bessie	Aug. 5	41	714
Thomson	Arthur A.	Sept. 2	41	852
Tomaine	P. & D.	29	41	1165
Thecker	Constance A.	Dec. 2	41	686
Luzzio	Andrew	Oct. 22	42	660L
Tindall	Joseph	Mar. 9	41	1034m
		1911		
Taylor	Anna M.	Feb. 7	45	298
Thinns	E. & M.	Feb. 11	45	617
Thorn	William T.	12	45	821
Thorne	Waneta B.	Mar. 3	45	827
Throckmorton	- & H.	19	45	849
Thornton	C. & A.	Apr. 6	45	830
Trabold	Mary D.	May 24	46	268
Tessier	Stanley F.	June 10	45	532
Toller	- & B.	July 15	45	1124
Taber	Grace B.	Aug. 15	45	7
Tallman	Dorothy M.	Oct. 3	45	84
Torchia	Domenico	14	46	112
Thompson	C. & A.	Dec. 22	45	690
Thorne	William F.	Feb 12	45	827 M
		1912		
Tiozu	C. & V.	Feb. 25	49	127
Tomaini	Eurelio		49	266
Torchia	Maria G.	Mar. 13	49	387
Tallman	Martha	16	48	427
Tunney	J. & N.	May 21	49	925
Todd	Arthur E.	June 3	49	210
Tomaino	Guiseppe		49	268
Turner	Mildreth	29	49	993
Thompson	Stanley J.	July 21	48	1094
Twanaw	- & M.	Aug. 24	49	1054
Trotter	L.& B.		49	777
Tomaini	Peter P.	Sept. 26	49	267
Tokanos	Francis J.	Oct. 27	49	238
Tourtellot	L. & E.	Dec. 13	49	497
Luzzio	James	Feb. 25	49	1145m
Tolentio	Jos. P.	Oct. 1	48	430m
		1913		
Taylor	Daniel H.	Feb. 5	47	1027
Taber	Helen E.	Mar. 14	47	709
Turchia	Francesca R.	June 17	49	270
Thornton	Loyd	19	48	383
Thornton	Vernon	19	48	385
Truax	Chester T.	July 6	49	118
Trimmer	Irving	17	49	27
Tomaini	S. & M.	Aug. 6	48	721
Thompson	C. & A.	13	48	235
Torchia	Pasqualina	Sept. 2	48	855
Thompson	Kenneth	13	48	309
Luzzio	Mary	Nov. 30	49	372m
Tomanne	Ernestine M.	Mar. 15	48	722 M
		1914		
Toggen	Carmine	Jan. 27	53	341
Tobia	Giovanni	Mar. 14	53	289
Tomaine	Ugo P.	21	53	366
Teti	Raffaela	May 1	52	843

428 INDEX OF BIRTHS IN NEW JERSEY

Long Branch 1910-14

SURNAME	CHRISTIAN NAME OR PARENTS' INITIALS	DATE	VOLUME	PAGE
		1914		
Tote	Alexander	June 20	53	593
Thompson	Alma	Aug. 27	52	1029
Thomas	J. & G.	28	52	934
Torchia	Alfredo	Oct. 25	53	510
Taylor	- & E.	Nov. 24	52	534
Tomaino	Filippo	Dec. 13	53	368

1910-14 Long Branch.

SURNAME	CHRISTIAN NAME OR PARENTS' INITIALS	DATE	VOLUME	PAGE
Underhill	Franklin	1910 Dec. 26	42	753
Untermeyer	Milton	1913 July 26	49	516

E. 429

INDEX OF BIRTHS IN NEW JERSEY

Long Branch 1910-14

SURNAME	CHRISTIAN NAME OR PARENTS' INITIALS	DATE	VOLUME	PAGE
		1910		
Van Brunt	H. & S.	Jan. 18	42	971
Van Dusen	Ruth	Feb. 7	42	1125
Volovick	M. & E.	8	43	763
Vamote	Beulah E.	Mar. 30	43	155
Van Gelder	S. & E.	May 4	43	19
Van Nest	Joseph	June 15	43	144
Vinci	Nicola	Sept. 4	43	595
Van Brunt	F. & B.	Dec. 14	42	970
Vitolo	Louis	april 3	43	668M
		1911		
Van Dyke	Woodrow W.	Feb. 24	46	1251
Van Brunt	George O.	Mar. 20	46	1113
Venezia	Pellegrino	28	47	400
Venezia	Luigi	Apr. 5	47	397
Vitale	Rosina R.	July 1	47	691
Vinci	Felice	Aug. 3	47	624
Van Pelt	Dorty	16	47	160
Vangoin	Doris	22	47	22
Vannote	Wilfred R.	Sept. 12	47	142
Venables	George L.	Nov. 1	47	377
Vitolo	Frank	Jan 7	47	719 M
		1912		
Vagdak	C. & A.	Jan. 14	50	143
Van Schoick	William	Feb. 3	50	601
Vallozkia	M. & F.	Mar. 6	50	217
Valente	Michele	Apr. 17	50	171
Voloriek	Charlotte	Sept. 16	51	102
		1913		
Vitale	Umberto	Jan. 12	50	452
Vecchia	Carmelina	May 23	50	50
Vantresco	Ernestino B.	30	49	1115
Volotsky	Yetta	June 8	50	597
Van Brunt	O. & C.	July 16	49	754
Venesa	Anna	20	50	127
Verplats	John	Sept. 17	50	229
		1914		
Van Gelderen	Donald V.	Jan. 1	54	718
Valente	Marianna	Feb. 19	54	433
Vannest	John H.	July 4	54	846
Van Brunt	F. & B.		54	543
Van Brunt	F. & B.		54	544
Venezia	Fiore	Aug. 28	55	81
Vilaro	Joseph M.	Sept. 16	55	283
Virines	John	Oct. 25	55	360
Vannote	Robert A.	Nov. 19	54	859

INDEX OF BIRTHS IN NEW JERSEY

1910-14 Long Branch.

SURNAME	CHRISTIAN NAME OR PARENTS' INITIALS	DATE	VOLUME	PAGE
		1910		
Walsh	P. & M.	Mar. 6	44	10
Wright	- & E.	May 11	46	239
Warwick	Helen D.	16	44	286
Whitty	Charles	June 3	45	215
Woolley	L. & M.	6	46	151
Wood	J. & E.	July 9	46	38
Weil	L. & B.	Sept.12	44	601
White	E. & K.	19	45	78
Wall	J. & M.	Oct.11	43	1095
Wiener	Louis	13	45	279
Wollson	Rosie	23	46	7
Wolfson	Samuel	24	45	1048
Woolley	Matthias	Dec. 3	46	158
White	H. & G.	5	46	82
Waisman	Jenny	24	43	997
Waldman	Rose	Mar. 21	43	1026 L
Weinstein	May	Dec 23	44	664 M
		1911		
Weinkofsky	Sarah	Feb. 7	48	759
Wymbs	M. & M.	21	50	330
Weintraux	Harry	28	48	779
Wallace	P. & L.	Apr. 27	48	18
Wymbs	- & T.	May 14	50	331
Worth	M. & C.	15	50	153
Woods	Alice L.	17	50	73
Wurtzel	Ester	19	50	295
Wegeman	W. & E.	June 5	48	664
Weismann	Frank	7	48	810
Waits	Anna F.	8	47	1080
Wymbs	Robert	14	50	333
West	Ruth V.	19	48	1079
Wright	Edwin H.	25	50	208
Wilkins	George F.	July30	49	417
Walsh	P. & M.	Aug.11	48	81
Warwick	Lucy T.	14	48	368
Waitt	Teresa C.	14	47	1082
White	Deloris	Sept.13	49	108
Wall	R. & V.	30	48	1
Williamson	Edith	Oct.28	49	603
Wilson	Ceriia S.	Nov. 8	49	684
Wiener	Abram	25	49	299
Williams	Flora M.	Dec.22	49	531
Wronsky	Donald	June 12	50	259 M
		1912		
Walsh	J. & F.	Jan. 17	51	583
Winterstellar	Arthur S.	19	53	434
Worden	John	Feb.14	53	884
Woolley	Gordon	Mar. 22	53	860
Walling	W. & J.	29	51	551
White	Gerald H.	Apr. 9	52	722
Woolley	Mildred M.	30	53	863
Wymbs	Marion	June 11	54	63
Watson	G. & I.	12	51	996
Wilbert	B. & A.	28	52	941
Wheeler	F. & Z.	July 1	52	636
Wise	Marion C.	26	53	461
Wercicka	V. & J.	Aug. 4	52	450
Wymbs	J. & M.	6	54	62
Wardell	Lester D.	Oct. 6	51	785
Watts	E. & -	29	51	1027
Waller	- & C.	Dec.21	51	537
Waller	- & C.		51	536
Wolfson	B. & S.	28	53	699
Watt	Arnold	Apr. 17	51	364 Ma

Long Branch 1910-14

SURNAME	CHRISTIAN NAME OR PARENTS' INITIALS	DATE	VOLUME	PAGE
		1913		
Wallace	Ben.	Jan. 6	50	970
Wilson	M. & P.	19	52	412
Winer	Dora	Feb. 2	52	538
Woods	- & C.	Apr.11	52	987
Worth	Milton E.	30	52	1075
Woolley	J. & N.	May 15	52	1029
Wilhelmi	Charlotte	21	52	142
Wilkins	Orrin	25	52	166
Weissmen	Julius	27	51	674
Walling	W. & J.	29	50	1012
Whitty	Ruth J.	June 1	51	1221
Wengland	J. & M.	19	51	789
Weinstein	Abraham	July13	51	572
Weisman	Bickie	16	51	622
Weintraub	J. & S.	Aug.15	51	580
Whitehead	P. & M.	20	51	1156
Woolley	Jerone	22	52	1033
Walsh	John J.	25	50	1064
Walling	J. & C.	26	50	1011
White	Elizabeth	Sept.23	51	1090
White	Eleanor A.	30	51	1087
Wright	- & H.	Oct.12	52	1111
West	Beatrice	12	51	902
Wegeman	Dorothy E.	Dec.11	51	479
		1914		
Wainwright	C. & F.	Jan.26	55	841
Wendel	P. & H.	Feb.25	56	807
Waitt	Dorothy M.	28	55	850
Wheeler	F. & Z.	Mar. 5	57	57
Woolley	Mary J.	23	58	441
Williams	J. & M.	Apr.18	57	520
Williams	J. & M.		57	519
Wood	J. & E.	June 2	58	341
Wood	J. & E.		58	340
Wood	- & C.	10	58	338
Watson	Myrtle B.	20	56	324
Woolley	Alvin H.	July 3	58	436
Walters	Evelyn	15	55	1121
Wandle	Regina	Sept.4	56	14
Whindleton	Edna M.		57	98
Williams	W. & M.	14	57	530
White	E. & M.	29	57	129
Walsh	Henry	Oct.23	55	1058
Wiseman	Israel	24	58	28
Wood	Mary	Dec. 6	58	365
Waldman	Philip	June 4	55	880 m
Woolley	Stanley B.	" 14	58	441 m
Wolotsky	Etta	May 28	58	315 m

INDEX OF BIRTHS IN NEW JERSEY

1910-14 Long Branch.

SURNAME	CHRISTIAN NAME OR PARENTS' INITIALS	DATE	VOLUME	PAGE
		1910		
Yale	Dorothy W.	1911 May 30	50	370
Yetman	Marion	1912 Mar.30	54	249
Young	T. & E.	Apr.25	54	316
Yale	Ernest A.	1913 Mar.29	17	145
Yale	Pearce L.	" 2	53	128
Yale	E. & E.	1914 May 29	58	786

631

INDEX OF BIRTHS IN NEW JERSEY

Long Branch 1910-14

SURNAME	CHRISTIAN NAME OR PARENTS' INITIALS	DATE	VOLUME	PAGE
		1910		
Zimmerman	Sydney	Apr. 1	46	1004
		1911		
Zelley	Henry N.	June 17	50	866
Zwitchel	Bertha	29	50	1218
Zambrano	Josephine	Oct. 7	50	699M
		1912		
Zigenfuss	C. & A.	Mar. 7	54	817
		1914		
Zimmermann	Charles H.	May 7	59	623
Zimmerman	Annie G.	Dec. 5	59	607
Zintchel	S. & M	9	59	639

INDEX OF BIRTHS IN NEW JERSEY

1910-14 Morris County.

SURNAME	CHRISTIAN NAME OR PARENTS' INITIALS	DATE	VOLUME	PAGE
		1910		
Adams	S. & M.	Jan. 5	1	170
Andrews	Eugene L.	12	1	895
Apgar	C. & I.	15	1	1046
Aquina	Anthony	16	1	1120
Adams	Georgia R.	22	1	187
Albertson	J. & A.	Feb. 10	1	391
Auner	Elizabeth A.	18	2	142
Ader	Ebeneezer	27	1	237
Airey	Julia E.	28	1	327
Alebert	Bruno	Apr. 18	1	435
Ader	H. & A.	19	1	235
Anterioi	Louis	22	1	985
Ader	Charles D.	May 10	1	236
Aquina	Louisa	16	1	1121
Allen	William D.	29	1	567
Andignano	Erasmo	June 29	1	864
Anderson	Carl	July 2	1	800
Aguilino	Teresina		1	291
Ayers	Helen S.	3	2	220
Ammerman	G. & M.	15	1	710
Appleby	A. & C.	17	1	1082
Armstrong	Harold		1	1208
Axtell	Frances A.	Aug. 21	2	207
Allocco	Dominic	Sept. 25	1	495
Apgar	Dorothy R.	Oct. 16	1	1057
Atkins	O. & E.	17	2	75
Allen	Charlotte M.	25	1	535
Ansalon	J. & A.	28	1	979
Adkins	George L.	Nov. 5	1	243
Annechino	Liberato N.	12	1	971
Ackerman	Mildred E.	21	1	118
Ader	H. & M.	22	1	234
Apgar	Bertha M.	22	1	1056
Allen	T. & L.	Dec. 4	1	528
Abramson	F. & A.	12	1	66
Altobelli	Maria N.	26	1	631
Albig	Rudolph	27	1	400
Aguiline	Mary	28	1	1118
Austin	N. & M. FLORENCE CORR. SEE SUPP FILE	30	2	164
		1911		
Ammerman	Bernice E.	Jan. 2	1	752
Allocca	Giuseppe	11	1	615
Applegate	P. & L.	26	1	1143
Atrocc	G. & M.	Feb. 9	2	275
Alberta	N. & C.	Mar. 6	1	411
Anson	Herbet	13	1	1024
Andrew	J. & B.	18	1	933
Allison	John H.	Apr. 17	1	611
Andoli	Antonia	27	1	915
Ader	F. & M.	May 14	1	267
Ammcoman	A. & M.	20	1	749
Ader	B. & R.	27	1	266
Ader	B. & R.		1	265
Allen	F. & F.	30	1	532
Apgar	C. & I.	June 6	1	1092
Andiorio	Maria	7	1	913
Andignano	Midrele	18	1	910
Andrews	T. & F.	July 15	1	940
Astrofo	M. & T.	18	2	251
Abel	Marion E.	Aug. 19	1	52
Ammon	Ethel M.	22	1	756
Ader	H. & E.	Sept. 8	1	268
Alexander	D. & J.	9	1	467
Ackerman	Phillip H.	15	1	143
Aten	Lewis R.	25	2	258
Ayers	S. & H.	Oct. 21	48	446
Apgar	J. & L.	22	1	1095
Aspenwall	Lloyd	Nov. 1	2	237
Archer	F. & F.	2	2	29

INDEX OF BIRTHS IN NEW JERSEY

Morris County 1910-14

SURNAME	CHRISTIAN NAME OR PARENTS' INITIALS	DATE	VOLUME	PAGE
		1911		
Aldrich	Percy G.	Nov. 5	1	448
Ader	Etta M.	13	1	272
Ardico	T. & A.	14	2	41
Ader	P. & E.	25	1	269
Aliparte	Marie	29	1	508
Ayers	E. & L.	Dec. 5	2	417
Abramo	Rosa	21	1	81
Allabough	Robert F.		1	513
Andrews	Dorothy C	July 15	1	947M
Ader	Levi H.	Nov. 25	1	268M
		1912		
Appleby	Charlotte	Jan. 1	2	40
Alice	John	25	1	535
Angri	J. & J.	29	1	1059
Ansella	Francis	Feb. 7	1	1092
Ajosa	Gino E.	12	1	386
Anderson	C. & M.	Mar. 18	1	873
Arp	Harry C.	21	2	268
Allen	Margaret	26	1	613
Averett	Janie M.	Apr. 10	2	479L
Ammerman	Margaret E.	13	1	817
Aquino	Nicolino	20	2	93
Aguilina	Elisabetta	May 1	1	344
Apgar	Henrietta D.	16	2	18
Arthur	Charles A.	June 21	2	281
Andignano	Michele	26	1	971
Avantowicz	B. & M.	29	2	470
Aquino	Enrico	July 4	2	92
Amato	Pasquale	14	1	746
Annecchino	Nuziata S.	16	1	1072
Ammerman	Kenneth E.	23	1	816
Aboyonn	G. & M.	25	1	63
Aylswork	A. & M.	Aug. 2	2	509
Armstrong	F. & J.	15	2	198
Armstrong	A. & J.		2	196
Arndt	C. & H.	28	2	224
Amari	Mary J.	Sept. 18	1	736
Alice	Moose	Oct. 12	1	536
Allgulander	Edna R.	18	1	640
Adams	J. & J.	Nov. 6	1	197
Alucco	R. & J.	10	1	710
Aria	Rudolph	12	2	165
Appleby	Robert	Dec. 4	2	43
Anderson	L. & B.	8	1	879
Ader	Walter	15	1	290
Adkin	F. & E.	18	1	293
Adams	Evangeline	29	1	217
Ammon	F. Roger	Oct. 13	1	821M

1910-14 Morris County.

SURNAME	CHRISTIAN NAME OR PARENTS' INITIALS	DATE	VOLUME	PAGE
		1913		
Apgar	J. & K.	Jan. 7	2	8
Andrews	Stanley S.	9	1	1065
Ader	Arnold N.	10	1	299
Allison	Freida L.	19	1	702
Applegate	C. & C.	28	2	52
Abolina	M. & M.	Feb. 2	1	65
Adams	George L.	11	1	239
Applegate	A. & C.	20	2	51
Allison	C. & L.	23	1	699
Antiorio	Marguerite	Mar. 3	1	1173
Apgar	F.& M.		2	6
Anson	Ernest E.	9	1	1152
Anson	Herbert	10	1	1153
Ader	H. & E.	22	1	297
Alice	T. & F.	28	1	597
Andabaski	George	29	1	892
Amerman	E. & E.	Apr. 10	1	834
Ackerman	Josephine E.	22	1	148
Abel	J. & M.	May 7	1	44
Andrew	Katherine	9	1	1050
Adams	George E.	11	1	238
Ardito	Lovisa	18	2	129
Anderson	John H.	20	1	983
Ackerman	Raymond J.	June 8	1	152
Andico	John	24	1	1023
Antonacci	Alfred	July 3	1	1180
Armitage	James H.	8	2	181
Allocca	Josephine	10	1	709
Allocca	Annie	18	1	708
Ader	S. & A.	26	1	298
Ammermann	W. & M.	31	1	854
Ayers	Lila	Aug. 1	2	520
Aspinoll	William F.	10	2	351
Aquino	Rosa	27	2	91
Arvidson	E. & A.	29	2	272
Allocco	Predellia	Sept. 4	1	713
Aspisito	Rosa	6	2	352
Alberti	Henry D.	29	1	480
Amudsen	Clara	Oct. 5	1	881
Aquilino	Bessie	23	2	89
Ader	H. & A.		1	296
Albati	Nicholas	Nov. 10	1	446
Abdi	Annie	13	1	41
Abdi	Alice		1	40
Amari	Joseph R.	14	1	796
Amari	Atilio	14	1	795
Antal	Helen	27	1	1154
Alward	Florence	Dec. 13	1	780
Ayers	W. & C.	25	2	513
Arthur	Geo. L.	July 28	2	256 m
		1914		
Aquino	Mary L.	Jan. 5	2	179
Angelo	D. & A.	7	1	1091
Ader	Ira	8	1	275
Albers	Doris H.	18	1	445
Ader	G. & E.	20	1	274
Anderson	Alton J.	26	1	928
Alloca	Cornelia	Feb. 5	1	677
Arieno	Philomena	Mar. 1	2	262
Adler	Paul H.	2	1	294
Adler	Gerhardt W.		1	288
Amato	Mary	6	1	783
Apgar	D. & L.	12	2	99
Ader	C. & E.	26	1	273
Amady	J. & C.	31	1	763

L. 433 INDEX OF BIRTHS IN NEW JERSEY

Morris County 1910-14

SURNAME	CHRISTIAN NAME OR PARENTS' INITIALS	DATE	VOLUME	PAGE
		1914		
Arentovicz	B. & M.	May 1	2	243
Allen	Marjorie	3	1	639
Alice	John	20	1	573
Astrologo	N. & T.	29	2	472
Ackis	John J.	31	1	159
Ackerson	Unice M.	June 4	1	156
Amato	J. & N.	9	1	773
Amato	M. & N.		1	774
Ananson	Gertrude M.	17	1	876
Apgar	Jonathan J.	July 7	2	109
Alrobelli	Margaret	21	1	738
Ackerman	Lewis J.	26	1	144
Ackerman	Dorothy M.	Aug. 15	1	137
Allen	G. & L.	24	1	597
Adams	Evelyn A.	25	1	221
Amerman	Grace W.	Sept. 5	1	822
Ardoline	Samuel	25	2	232
Artiglere	R. & C.	28	2	379
Alexander	Grace	Oct. 1	1	535
Aspinall	Raymond	11	2	452
Anneschino	Liberato C.	25	2	10
Ayers	Arthur	Nov. 9	2	643
Allocca	F. & A.	14	1	676
Aleso	Peppina	Dec. 3	1	518
Ardito	Mamie	7	2	228
Allison	T. & L.	29	1	666
Allen	Elizabeth A.	Aug 24	1	613m
Ammon	Doris	Sept 16	1	845m
Auriemma	— Male	Oct. 31	2	558M

INDEX OF BIRTHS IN NEW JERSEY

1910-14 Morris County.

SURNAME	CHRISTIAN NAME OR PARENTS' INITIALS	DATE	VOLUME	PAGE
		1910		
Bement	Kathleen	Jan. 6	3	371
Barrett	E. & C.	7	2	889
Bell	R. & J.		3	279
Ball	Robert	8	2	536
Billig	Mildred	16	3	988
Barbato	Louis	23	2	710
Burr	F. & M.	24	5	1096
Blaine	Margaret	28	3	1196
Burnside	M. & C.	29	5	1094
Bolster	Thomas	31	4	369
Buoncoro	Vingeuso	Feb. 3	5	883
Bucci	Mary P.	6	5	644
Bedford	W. & L.	8	3	155
Barker	A. & H.	12	2	784
Baxter	Alberta D.	20	2	1241
Bird	M. & M.	22	46	246
Boob	Henry W.	22	4	459
Batten	Ruth D.	27	2	1131
Broadback	W. & L.	Mar. 1	5	106
Baumann	F. & A.	2	2	1209
Baylor	C. & A.	6	2	1264
Blunder	Alfred G.	8	4	116
Burr	H. & M.	12	5	1097
Bell	Keneth	19	3	300
Braxton	C. & N.	21	4	1083
Burchell	Walter	31	5	914
Budd	J. & B.	Apr. 3	5	734
Bastedo	L. & W.	5	2	1081
Belden	Mary E.	6	3	256
Bortone	A. & D.	10	4	581
Bell	Alfred W.	11	3	283
Buckley	T. & M.	26	5	714
Baldino	Carmela	27	2	486
Bolmer	A. & D.		4	360
Barbee	G. & P.	May 4	2	713
Boyle	E. & M.	13	4	819
Bird	G. & E.	18	3	1051
Bingham	W. & M.	20	3	1022
Beales	E. & E.	26	3	24
Brodanski	F. & C.	30	3	547
Binder	H. & E.	June 5	3	1009
Backer	Elias A.	11	2	295
Bowers	Mable S.	17	4	736
Bruen	J. A.	25	5	521
Beaver	Russel	27	3	74
Broderick	T. & K.	29	5	139
Brown	W. & M.	29	5	313
Bolt	Carver M.	July 1	4	630
Bott	Francis L.	7	4	631
Bott	Frederick W.		4	631
Biaso	Victor	11	3	891
Blanchard	Marion	20	3	1228
Barbarese	Constantino	23	2	700
Bailey	C. & M.	30	2	357
Ball	M. & G.	Aug. 8	2	526
Barclay	Charlotte	9	2	752
Blakeley	Le Roy F.	10	3	1216
Braunick	Charles	12	4	1069
Barnet	J. & K.	27	2	838
Black	W. & M.	Sept. 1	3	1151
Bartle	Nellie	2	2	977
Bandimore	F. & A.	3	2	602
Bell	A. & E.	7	3	273
Belcher	Dorothy G.		3	255
Brown	Oliver F.	18	5	446
Bell	Robert A.	19	3	307
Bartell	August	20	2	954
Bartell	Francis	20	2	954
Bowen	Irene J.	Oct. 13	4	711
Baird	Howard	17	2	399
Baird	William & A.		2	394
Boehme	John O.	24	4	220
Boehnne	Charlotte L.	24	4	217
Burnett	J. & A.	26	5	1032
Brown	Harry A.	28	5	380
Beddow	C. & T.	28	3	150
Bowman	Edna B.	Nov. 8	4	759
Best	Margaret E.	10	3	805
Bloom	Florence	13	4	66
Boyser	Everett J.	13	4	849
Bertram	Rosalie V.	15	3	773
Beach	C. & E.	18	3	1

INDEX OF BIRTHS IN NEW JERSEY

Morris County 1910-14

SURNAME	CHRISTIAN NAME OR PARENTS' INITIALS	DATE	VOLUME	PAGE
		1910		
Bishop	Elizabeth	Nov. 18	3	1103
Busch	C. & L.	24	5	1146
Belt	George C.	Dec. 20	3	360
Bilino	C. & K.	23	3	1000
Bischoff	N. & L.	24	3	1083
Braxton	E. & A.	28	4	1084
Blakeley	Beatrice B.	Nov. 11	3	1219 m
Bartle	Anna M.	Sept. 2	2	975 m
Buck	Helen L.	Feb. 6	5	692 m
Bassett	Edward J. W.	Aug. 14	2	1070 m
		1911		
Barcklay	Eleanore	Jan. 3	2	990
Blakeley	A. & M.	7	4	370
Barrett	Clifford	13	2	1133
Barkman	J. & G.	18	2	1034
Budd	C. & E.	21	6	3
Birmingham	George H.	26	4	223
Behre	Elenor		3	487
Blaine	George	31	4	346
Barnes	Margaret E.	Feb. 4	2	1058
Blass	R. & B.		4	412
Burroughs	Clara	5	6	341
Banfield	G. & A.	6	2	867
Bernardito	S. & M.	7	3	978
Boyle	Edward L.	12	5	50
Bacchino	Aniello V.	14	2	487
Beam	G. & A.	16	3	260
Blanchard	William	Mar. 4	4	386
Ball	C. & M.	18	2	788
Baldwin	A. & E.	20	2	750
Barker	George W.	26	2	1025
Blatt	Edwin E.	Apr. 2	4	418
Bulger	William	4	6	72
Burt	Norma D.	14	6	359
Bruen	Charles F.	21	5	980
Bebout	Joel T.	26	3	306
Buis	G. & M.	28	6	56
Burr	George	29	6	328
Bird	G. & E.	May 1	4	193
Bynam	Dorris	6	6	535
Bates	Charles H.	14	3	69
Bettens	Alice I.	17	4	272
Bowen	Elenor C.	18	4	1134
Buskee	Ruth H.		6	417
Bitters	J. & C.	28	4	274
Berry	C. & S.	June 13	3	1024
Barker	Evelyn	21	2	1023
Bruce	Ralph T.	22	5	965
Barnett	M. & I.	22	2	1064

1910-14 Morris County.

SURNAME	CHRISTIAN NAME OR PARENTS' INITIALS	DATE	VOLUME	PAGE
		1911		
Bowden	Frances P.	June 23	4	1120
Burnett	E. & M.	July 1	6	267
Berkhold	Charlotte T.	7	3	937
Bott	Howard W.	11	4	1053
Barbour	Elizabeth J.	12	2	982
Bales	W. & A.	12	2	770
Brown	William C.	13	5	946
Bedanski	F. & C.	14	3	393
Boehm	O. & A.	26	4	634
Bebout	Betty L.	31	3	305
Baldwin	Elenor D.	31	2	759
Ball	Soodeth E.	Aug. 10	2	796
Blowers	Inez M.	12	4	505
Biglow	E. & B.	14	4	89
Becker	L. & L.	27	3	342
Backer	Margaret	28	2	518
Boisvert	Arthur	29	4	721
Burghardt	A. & E.	Sept. 1	6	175
Barbarisi	Michael		2	940
Barone	Angelo	4	2	1092
Badgeley	Eugene D.	8	2	550
Barbarsi	Tom	9	2	942
Benson	J. & R.	10	3	808
Bachran	Theresa M.	12	2	508
Balson	F. & G.	17	2	836
Bohoshian	Mildred	18	4	706
Berish	M. & A.	20	3	930
Braidy	J. & M.	21	5	190
Bell	Dorothy E.		3	553
Benke	Albert T.	23	3	721
Bishop	George	24	4	249
Bergstead	William A.		3	921
Babcock	H.	25	2	459
Bell	William J.	Oct. 1	3	571
Brown	C. & K.	5	5	745
Bergen	M. & M.	7	3	880
Bonnell	C. & B.	8	4	845
Bennett LAURENCE	E. & E.	14	3	737
Benjamin	H. & M.		3	707
Backer	R. & J.	19	2	514
Benson	G. & L.	21	3	806
Brockenback	Carline	22	5	591
Benjamin	David		3	709
Bennett	Jessie	23	3	768
Berry	Trasey L.	24	3	1039
Baxten	S. & E.		3	216
Brinster	William L.	26	5	545
Barkman	Mabel	Nov. 4	2	1036
Bishop	Mary	5	4	254
Bott	Franklin D.	8	4	1052
Blodgett	Theola	8	4	477
Batson	L. & V.	14	3	97
Boneone	Angelina	23	4	803
Benson	F. & A.	26	3	805
Bell	Frances E.		3	556
Bonatha	R. & K.	Dec. 1	4	799
Benedict	A. & C.		3	691
Bird	G. & N.	8	4	192
Betz	J. & M.	12	3	1113
Bodine	B. & A.	13	4	605
Baker	Carelton S.		2	657
Barbato	M. & L.	15	2	945
Barker	H.& N.	20	2	1020
Billig	Benjamin H.	21	4	111
Bader	Meyer S.	27	2	548
Bontillette	Dorothy H.	29	4	875
Bird	H. & S.		4	194
Best	Katherine A.		3	1084
Barbado	J. & M.		2	932
Barbado	J. & M.		2	931
Bates	Barbara A.	July 29	3	63m

INDEX OF BIRTHS IN NEW JERSEY

Morris County 1910-14

SURNAME	CHRISTIAN NAME OR PARENTS' INITIALS	DATE	VOLUME	PAGE
		1912		
Blakesley	G. & S.	Jan. 4	4	722
Ballantine	Edwin	9	2	922
Bossett	Thomas K.	11	5	283
Bohoshian	Edward	15	4	1118
Bogart	James H.	24	4	1066
Benzwingo	A. & M.	Feb. 1	3	1172
Beam	H. & L.	8	3	610
Birch	Horace G.		4	520
Boccheno	Arthur	10	4	958
Bowman	Leroy D.		5	445
Budd	W. & L.	12	6	530
Burnett	G. & F.	13	6	856
Brand	Fannie	16	5	697
Barnes	Mildred A.	17	3	106
Barnes	W. & M.	19	3	95
Beam	H. & J.	20	3	616
Brinster	Charles L.		5	1032
Bailey	Martha	21	2	717
Braisted	Evelyn	24	5	672
Bacevic	John	25	2	580
Brown	L. & P.	27	6	53
Blane	C. & M.	Mar. 4	4	754
Bailey	F. & M.	5	2	696
Baldine	Jennie	7	2	864
Bischoff	N. & A.	8	4	568
Bodvanski	Mary		4	1025
Belt	Albert	10	3	959
Bell	A. & E.	13	3	874
Bonoventura	Elisa M.	24	5	96
Botts	Ada	29	5	343
Babbitt	G. & C.	Apr. 3	2	531
Boob	James E.	5	5	104
Baker	J. & J.		2	758
Byrne	J.& C.	6	6	1121
Byram	A. & E.	9	6	1114
Brown	Mary E.	11	6	198
Bradley	E. & L.	12	5	599
Burchell	J. & E.	21	6	720
Brocko	Angelo	28	5	1091
Brunner	Burnett J.	30	6	345
Bott	E. & E.	May 2	5	322
Blakeley	Elizabeth	5	4	720
Battle	E. & M.	6	3	460
Bergermann	Augusta		4	72

1910-14 Morris County.

SURNAME	CHRISTIAN NAME OR PARENTS' INITIALS	DATE	VOLUME	PAGE
		1912		
Barbarisi	Madalena	May 13	2	1112
Brennan	Alfred H.	14	5	877
Barrett	Horace A.	16	3	179
Bayles	C. & E.	28	3	583
Bernstern	Annie B.	June 2	4	184
Blazier	G. & L.		4	791
Ball	F. & L.	8	2	907
Biasi	P. & A.	9	4	366
Blaufus	H. & C.	12	4	783
Bowen	D. & O.		5	394
Bedell	E. & E.	18	3	738L
Bray	Anna A.	21	5	796
Bacdus	Mary	22	2	579
Boyle	C.& L.	23	5	509
Byrnes	Mary	25	6	1142
Bigelow	Millard	28	4	439
Berooch	J. & J.	July 2	4	261
Best	E. & H.	5	4	281
Blazun	Gertrude	10	4	798
Burnett	J. & A.	16	6	857
Bullock	J. & E.	19	6	632
Bowman	F. & J.	21	5	438
Bell	Lulu M.	22	3	897L
Bennucci	A. & M.	24	3	1133
Bishop	J. & D.		4	581
Boob	Violet M.	27	5	105
Berry	G. & L.	28	4	192
Besmer	Joseph L.		4	271
Bixby	E. & E.		4	629
Barber	G. & P.	Aug. 5	2	1130
Best	Donald	9	4	282
Buck	Nelson L.	10	6	493
Bergman	C. & M.	12	4	80
Bellbart	C. & C.	18	3	911
Boyser	Bernard	18	5	545
Burroughs	Martha L.	20	6	928
Barbary	Ajanh	26	2	1116
Boucher	Frank L.	29	5	350
Bacchetto	Antonio S.	Sept. 12	2	574
Beam	Georganna	12	3	613
Baker	William H.	22	2	814
Byram	Henry	22	6	1116
Burke	G. & E.	24	6	778
Buck-	G. & H.	Oct. 3	6	486
Beam	Lawrence H.	4	3	615
Bolton	Richard	8	4	1210
Barnish	William	11	3	121
Barnish	Thomas	11	3	120
Blanchard	Bertha		4	735
Blanchard	H. & N.		4	734
Blanchard	H. & N.		4	733
Bates	Tomas B.	20	3	414
Barret	Amy C.	21	3	165
Budd	B. Romondt	21	6	531
Briant	Stephen O.	24	5	960
Bartok	A. & S.	27	3	279
Blanchard	CArlton F.	28	4	736
Bradley	A. & A.	31	5	598
Berry	T. & M.	Nov. 3	4	195
Bolitho	Philis	6	4	1177
Bisano	Iness	14	4	561
Brown	M. & I.	24	6	60
Bates	C. & M.	27	3	396
Bennett	Bennett S.	29	3	1087
Byram	John G.	Dec. 7	6	1117
Benson	George F.	9	3	1151
Burd	Harry K.	26	6	930M

-VS

436

INDEX OF BIRTHS IN NEW JERSEY

Morris County 1910-14

SURNAME	CHRISTIAN NAME OR PARENTS' INITIALS	DATE	VOLUME	PAGE
		1913		
Bailey	A. & A.	Jan. 1	2	729
Bertleson	Ethel	9	4	148
Bartell	Mary	Feb. 1	3	148
Bowen	Charles M.	4	5	310
Brooks	A. & A.	15	5	1094
Brandt	Jacob	18	5	626
Breidenstein	Ruth	21	5	743
Blanchard	Oliver K.	22	4	684
Broidy	J. & M.	24	5	1039
Barker	H: & N.	26	2	1245
Blatt,	Gertrude R.	Mar. 1	4	733
Burton	Julius		6	929
Bulger	W. & M.	3	6	583
Bush	C. & L.	7	6	963
Beirmeister	Clifford W.	10	3	761
Balash	George	16	2	887
Bowers	Charles A.	17	5	331
Bartles	S. & N.	Apr. 7	3	173
Bennett	Woodrow W.	10	3	1036
Bananow	J. & V.	22	2	1035
Barwick	Wilma	May 7	3	225
Bergmann	E. & M.		3	1176
Brinster	Francis J.	9	5	954
Borosick	J. & J.	11	5	137
Bourke	Dawson E.	14	5	269
Barcklay	Catherine	23	2	1200
Baldwin	Irene	24	2	927
Baldwin	Edward E.		2	924
Borck	Bertha L.		5	67
Benedict	A. & C.	30	3	948
Bush	Lewis	31	53	68
Bachetta	Maria S.		2	608
Barkman	Alida D.		2	1258
Best	A. & L.	June 8	4	176
Baumback	Albert C.		3	446
Bernot	- & C.	16	4	69
Bolster	J. & G.	21	4	1147
Beatty	H. & R.	24	3	543
Buck	Fred'k	26	6	470
Buonano	John	28	6	661
Bruchner	Evelyn A.	July 16	6	249
Beam	A. & L.	22	3	510
Brown	D. & A.	24	6	33
Benson	F. & A.	25	3	1048
Ball	G. & V.	26	2	965
Bailey	Mildred	31	2	756
Bowman	Harry A.	Aug. 11	5	361
Ballentine	T. & B.	14	2	986
Behrman	J. & D.	15	3	745
Best	F. & A.	16	4	178
~~Brewolet~~ BREWSTER	E. & M. Isabel M.	19	5	872
Bryant	Janace I.		6	379
Berthold	Walter	22	4	143
Bayles	Willard	27	3	478
Bencivengo	G. & V.	30	3	911
Babbitt	Ruth M.	Sept. 1	2	558
Borinsky	Mary	8	5	106
Barlarisi	Annie	9	3	1
Beddon	Hazel C.		3	650
Billig	William H.	12	4	385
Brotherton	Mary E.	15	5	1123
Barnette	A. & K.	19	3	38
Balico	P. & A.	Oct. 18	2	948
Bunn	J. & N.	21	6	644
Bell	G. & M.	20	3	808
Backer	R. & J.	23	2	632

1910-14 Morris County.

SURNAME	CHRISTIAN NAME OR PARENTS' INITIALS	DATE	VOLUME	PAGE
		1913		
Barz	J. & A.	Oct. 24	3	228
Bray	Philip E.		5	704
Butler	Jacob	24	6	1042
Beach	Marion	Nov. 8	3	500
Behre	Mary	13	3	739
Barrett	Abba E.	15	3	101
Bell	Catherine	16	3	815
Bailey	Dorothy V.	18	2	744
Batson	C. & C.	22	3	344
Bashere	Louis	Dec. 1	3	236
Burr	Antonette	2	6	901
Bell	John G.	8	3	825
Browne	H. & F.		6	224
Barrett	A. & L.	9	3	100
Bell	N. & M.	14	3	811
Batten	Helen F.	18	3	359
Banta	Edward R.	21	2	1097
Backer	Frances M.	27	2	626
Benjamin	Lillie	28	3	971
Benson	O.& L.	29	3	1050
Best	Lillian	30	4	184
Burrell	Harry	May 13	6	910m
Buchner	Evelyn	July 16	6	462m
Batson	Allen J.	Sept. 16	3	344m
Butler	John	Oct. 25	6	1043m
		1914		
Bade	Angelina	Jan. 1	2	778
Brinster	L. & H.	2	6	241
Boharcik	Andrew	6	5	189
Byram	A. & E.	11	7	568
Burroughs	Edwin A.	14	7	333
Bassett	Sarah E.	20	3	464
Burke	Bertha H.	21	7	152
Blakeley	Augustine		4	996
Ballantyne	H. & K.	22	2	1091
Berge	Violet M.	26	4	260
Baird	Janette	30	2	896
Beavers	Donald H.	Feb. 1	3	734
Benjamin	Lucy N.	9	4	73
Berry	Harriet J.	11	4	418
Babbitt	Charles L.	14	2	681
Bott	Margaret	17	5	667
Barbary	Tony	Mar. 6	3	52
Bresnock	Pauline	21	6	124
Blanchard	Edith	26	4	1013
Bailey	Raymond	27	2	878
Bush	Hulda D.		7	399
Beane	Laura M.	28	3	702
Bruland	Helen E.		6	727
Bennett	E. & E.	31	4	104
Brown	M. & M.	Apr. 2	6	470
Bershi	M. & A.	6	4	431
Bencoro	Palmino	7	4	10
Bukto	Shondor	8	6	1059
Brunt	Muriel M.	9	6	799
Biggio	W. & R.	10	4	669
Bennanow	J. & V.	13	4	84
Bartelson	Lawrence W.	18	3	336
Bresette	Leonard F.	19	6	112
Bird	G. & N.	21	4	792
Brown	Bessie	25	6	495
Barbato	S. & R.	30	3	55
Block	Rachel	May 2	4	1133
Banta	Althea M.	15	2	1229
Belt	Stewart		3	1104
Brojer	Francis M.	16	6	343
Biasi	P. & A.	19	4	577
Burnet	Kenneth M.	23	7	242
Bozzi	Clementine	30	5	908

437 INDEX OF BIRTHS IN NEW JERSEY

Morris County 1910-14

SURNAME	CHRISTIAN NAME OR PARENTS' INITIALS	DATE	VOLUME	PAGE
		1914		
Bachetta	Agostino	June 7	2	736
Brant	W. & E.	11	5	1091
Brine	William J.	15	6	230
Brown	H. & E.	21	6	459
Blanchard	J. & J.	26	4	1010
Benjamin	Margarette	27	4	74
Bott	Russell D.	30	5	668
Beirmeister	Herbert	July 16	3	938
Banks	J. & M.	25	2	1207
Berner	Leha	Aug. 2	4	362
Burden	Elsie	3	7	92
Barth	Ethel A.	8	3	340
Blaine	F. & K.	11	4	972
Brogley	Camille L.		6	341
Bodine	E. & A.	22	5	76
Bishop	William	24	4	866
Brueck	Frederick R.	Sept. 10	6	715
Blakeley	Charles G.	17	4	997
Baker	George M.	18	2	949
Balog	George		2	1118
Bates	George R.	20	3	498
Bopp	Robert L.	24	5	479
Bergermann	Arnold	30	4	280
Beegle	John E.	Oct. 1	3	870
Barbarisi	Generoso T.	3	3	46
Berry	Alberta	4	4	407
Butler	J. & M.		7	462
Burd	Frank H.	5	7	85
Buck	Amy	9	6	912
Best	Mary L.	11	4	488
Bunster	George	11	7	34
Bird	C. & R.	13	4	788
Bozzi	Pasqualina	17	5	909
Bouncore	Palunna	18	5	699
Braisted	Doris	29	5	1022
Black	Norman	31	4	939
Bright	Frank S.	Nov. 2	6	210
Buckley	Louisa		6	946
Bochoshian	William	17	5	442
Bayles	W. & A.	25	3	661
Burnett	Dudley	25	7	248
Blaine	Alice	29	4	975
Brown	Elizabeth L.	30	6	537
Berry	G. & L.	Dec. 3	4	402
Bilby	- & E.	10	4	682
Buchanan	A. & E.	11	6	882
~~Benedict~~ BENEDETTI	A. & C. ANN C.	13	4	41
Bell	Frederick	14	3	1025
Ball	F. & L.	22	2	1073
Braidy	J. & M.		5	1021
Boushalla	Fred	23	5	710
Brackin	Donald B.	25	5	937
Bertono	T. & M.	26	4	459
Bryant	Clara	27	6	828
Brown	Irving C.	28	6	583
Bernhardt	Helen G.	31	4	370
Byrnes	Frances M.	Mar. 8	7	600
Byram	Emily B.	Aug. 20	7	569
Bella	Anna	Oct. 17	45	468
Burd	Edward V.	Feb. 14	7	83 m
Brzostek	Alexander	July 6	6	851 M
	George	Oct 11	6	241 m.

1910-14 Morris County.

SURNAME	CHRISTIAN NAME OR PARENTS' INITIALS	DATE	VOLUME	PAGE
		1910		
Carroll	E. & C.	Jan. 1	6	833
Cucco	Rocco	5	9	65
Compton	A. & I.	9	8	24
Cursi	L. & S.	14	9	235
Core	David L.	15	8	557
Carline	W. & E.	18	6	657
Cualla	Crescenzo		9	54
Clark	Annie M.	26	7	639
Cookrean	E. & I.	27	8	396
Ciardi	Giovanni	31	7	462
Cooman	W. & M.	Feb. 1	8	404
Corby	Elroy	2	8	522
Cornish	G. & G.	10	8	595
Carpenter	C. & P.	11	6	768
Conn	Joseph C.	12	8	121
Clark	W. & A.	13	7	708
Casella	J. & P.	15	6	998
Cole	C. & V.	16	7	1105
Conway	J. & R.	Mar. 1	8	311
Carlson	Joseph J.	2	6	707
Castner	A. & K.	3	6	1121
Champey	Marie H.		7	125
Caccovalle	Fiordina	10	6	19
Casciano	Philomanda	13	6	981
Ciotola	Nunziata	15	7	552
Chiancone	Vita	21	7	286
Cassero	A. & A.	Apr. 2	6	1050
Cole	Norwood E.	14	7	1123
Cameron	William F.	22	6	233
Chirdi	Frank	28	7	335
Cook	Amy V.	28	8	344
Coleman	Francis J.	30	7	1150
Covezzo	N. & --		8	825
Cutter	Jno A.	May 1	9	270
Callin	Ralph E.	3	6	207
Condon	Anna C.	5	8	55
Chadwick	Emily	9	7	76
Chulock	J. & J.	20	7	433
Corrico	G. & A.	26	8	616
Counterman	W. & L.	27	8	783
Chudley	W. & G.	29	7	432
Callahan	Francis	11	6	175
Cox	Florence	June 3	8	880
Casey	William H.	6	6	1011
Chi[illegible]ella	S. & M.	11	7	297
Cook	J. & A.	15	8	339
Comstock	Ralph [illegible].	18	8	34
Conn	Richard	20	8	123
Casmon	F. & M.	July 8	6	1026
Conine	Louise	10	8	78
Cooley	F. & S.	17	8	398
Craig	Edward M.	25	8	937
Cardillo	Pietro	26	6	603
Chirdi	Frank	28	7	335
Crater	Marie	29	8	1024
Cook	D. & L.	Aug. --	8	331
Cardone	August F.	6	6	610
Cleaveland	F. & R.	11	7	782
Crane	Bertha M.	13	8	973
Clave	Inez M.	15	7	742
Cramer	C. & M.	25	8	949
Clark	Roy	30	7	705
Cook	R. & N.	Sept. 10	8	340
Cohen	D. & B.	13	7	992
Clock	Sarah E.	14	7	833
Cacchio	A. & J.	16	6	14
Carberry	J. & A.	19	6	568
Creveling	Helen E.		8	1104
Courtright	Margarette	20	8	801
Cronshy	Doris	20	8	1193
Caskey	L. & C.	23	6	1023
Clockworthy	W. & M.	26	7	834
Caporaso	Guiseppe	Oct. 4	6	488
Clawson	G. & C.	4	7	743
Conlan	Robert	14	8	104
Crist	Emily A.	18	8	1143
Corvi	John	20	8	657
Charlton	John A.	26	7	177
Cook	Ethel M.	Nov. 4	8	358
Covert	Harold E.	7	8	821
Cornins	A. & N.		8	592
Chambers	M. & G.	11	7	115

438 INDEX OF BIRTHS IN NEW JERSEY

Morris County 1910-14

SURNAME	CHRISTIAN NAME OR PARENTS' INITIALS	DATE	VOLUME	PAGE
		1910		
Corvino	P. & A.	Nov. 21	8	659
Collins	Elizabeth	27	7	1224
Companno	J. & A.	Dec. 3	8	20
Crater	Kathlen	24	8	1023
Clark	Julia	27	7	683
Churm	Henrietta M.	Jan. 13	7	440L
Cameron	Claron P.	Jan. 10	6	227L
Clark	Dorothy	Apr. 9	7	650m
Croikosz	Stefan J.	July 7	7	54N
		1911		
Cullen	Veronica m.	Jan. 1	10	247
Casselli	V. & P.	4	7	557
Corby	Clarence W.	12	9	448
Conn	Howard	16	9	42
Ciardi	Dorolatta	19	8	219
Clayton	Jennie M.	20	8	542
Card	Harry	20	7	36
Cole	M. & B.	25	8	886
Combino	D. & M.	28	8	1066
Castellano	Anthony J.		7	594
Cambino	D. & M.	30	6	791
Coscia	N. & M.	Feb. 6	9	589
Chammings	Lawrence D.	9	7	926
Carofano	D. & M.		7	240
Carlo	Clonita	10	7	139
Crumb	H. & P.	21	10	124
Clausen	H. & A.	22	8	514
Carbina	T. & M.		7	27
Callahan	Elma A.	25	6	746
Chipolette	M. & M.	26	8	71
Chipolette	Oronzio	26	8	72
Chaplin	May	Mar. 2	7	962
Carey	J. & C.	8	7	69
Cline	W. & M.	11	8	608
Cochran	D. & E.	12	8	690
Culleney	Sadie V.	18	10	252
Citro	G. & M.	18	8	357
Carey	J. & A.	23	7	68
Cronshey	W. & A.	Apr. 2	10	43
Carey	George H.	6	7	76
Candit	Stella	8	6	937
Clark	Franklin	15	8	452
Compton	A. & I.	16	8	1097
Cook	I. & M.	18	9	248
Cooper	S. & H.	19	9	358
Clark	Mary M.		37	701
Cook	Jane M.	25	9	280
Curtin	William	May 1	10	374
Copas	S. & L.	3	9	395
Cooney	Marie	7	9	339
Clark	C. & M.	10	8	397
Cleveland	Mary J.	13	8	590
Crawford	Grace M.	14	9	976
Curnaro	Roy J.	15	10	336
Class	Harold I.		8	507
Crestia	M. & A.	16	9	1036
Chemcelchiel	J. & M.	18	7	1052
Clark	Richard J.	19	8	487
Cavezzo	N. & C.	21	7	721

1910-14 Morris County.

SURNAME	CHRISTIAN NAME OR PARENTS' INITIALS	DATE	VOLUME	PAGE
		1911		
Coultas	Frederick T.	May 25	9	719
Cursi	Maria M.	27	10	366
Culler	J. & E.	30	10	253
Cook	A. & M.	31	9	242
Clark	Richard J.	June 9	8	488
Coar	William C.	12	8	656
Cannon	S. & M.	15	6	974
Chiancone	W. & R.	19	8	2
Churm	James E.	20	8	191
Connelly	Mary E.	22	9	69
Crews	Margaret	23	9	1045
Cerirello	Grazia		7	804
Cerirello	Guido		7	805
Chiaco	A. & A.	30	8	1
Cox	Robert J.	July 9	9	823
Calella	J. & I.	12	6	710
Cook	Carolyn L.	16	9	260
Crans	F. & J.	17	9	949
Cannon	E. & B.		6	973
Cavoliet	M. & S.	23	7	690
Coon	Elizabeth	Aug. 1	9	329
Condenso	N. & M.		8	1123
Cox	N. & M.	8	9	796
Clark	Robertson S.		8	492
Clark	J. & A.	9	8	410
Conlan	J. & M.	12	9	32
Cullen	R. & S.	16	10	237
Cramer	N. & K.	19	9	888
Cornish	V. & M.	23	9	518
Catola	P. & P.	24	7	663
Caccovalle	Carmenilla		6	580
Cox	W. & L.	26	9	797
Conkling	D. & M.	28	9	31
Chuom	W. & M.	Sept. 3	8	180
Cepitski	John		7	781
Cook	Harold J.	13	9	273
Conger	J. & A.	17	9	6
Cross	Martha M.	18	10	71
Copeland	Madeline M.	23	9	402
Clark	Mildred	25	8	483
Conklin	E. & A.	26	9	13
Carlson	Elsie	26	7	165
Covert	W. & A.	29	9	760
Cook	Frank S.		9	267
Campbell	Carl J.	Oct. 3	6	861
Cassano	R. & A.	4	7	546
Christie	J. & C.	6	8	152
Costich	Stanley	15	9	671
Clark	Ethel L.	17	8	448
Ceraff	Lucia	18	7	783
Clearman	Gertrude	21	8	551
Conklin	Alma	27	9	14
Cary	Joseph F.	30	7	456
C eatura	Santa	31	9	1008
Callahan	Mary	Nov. 2	6	757
Culliton	Catherine E.	5	10	257
Chamberlain	J. & R.		7	894
Campbell	Francisco	8	6	903
Cavanaugh	J. & E.	12	7	708
Champi	Maria C.	Dec. 7	7	928
Cumback	Doras V.	11	10	262
Carnival	Ralph G.	23	7	234
Casella	V. & G.	25	7	491
Crater	Edith M.	26	9	959
Chambers	Linda M.		7	921
Cavel	Francis J.	Jan. 8	6	495 m
Clark	Richard J.	Jan 9	8	486 m
Clark	Helen A.	May 10	8	461 m
Cullen	Glenna M.	June 1	10	240 m
Colwell	Marjorie	Jan. 11	6	785 m
Charley	Benjamin	Sept 3	7	781

L. 439 INDEX OF BIRTHS IN NEW JERSEY

Morris County 1910-14

SURNAME	CHRISTIAN NAME OR PARENTS' INITIALS	DATE	VOLUME	PAGE
		1911		
		1912		
Copper	Ethel	Jan. 4	9	1046
Cole	H. & V.	10	9	354
Colwell	Marjorie	11	9	542
Counterman	C. & H.	14	10	129
Cuccaro	Francesca	17	10	680
Cookerow	Lloyd	21	9	953
Costi	A. & T.	21	10	77
Cross	J. & L.	Feb. 1	10	545
Coghlan	William D.	5	9	216
Cavanaugh	Dorothy	9	8	279
Craig	Samuel L.	13	10	281
Cole	Mildred	23	9	375
Ciardi	Francesco	24	8	889
Cook Edna May	H. & F.	28	9	892
Chegwidder	Walter L.	Mar. 9	8	620
Collict	William J.	13	9	441
Culleny	Velma S.	18	10	744
Carman	S. & M.	20	7	816
Carafano	Louis	29	7	622
Cohen	Elizabeth		9	238
Cacchio	A. & J.	Apr. 1	7	16
Curran	J. & B.	8	10	861
Cook	Mildred M.	12	9	934
Conover	Joseph N.	13	9	787
Chamberlain	Joseph C.	14	8	477
Cardone	Margaret	22	7	675
Cesala	A. & C.	25	8	2
Cesala	Cernaica		8	1
Casey	Margaret C.	May 7	8	53
Cummings	P. & C.	10	10	767
Cramer	Andrew	12	10	305
Cherone	Antonio	15	8	644
Cronk	Minnie E.	22	10	521
Carlos	Vinginizzi C.	22	7	763
Cleave	R. & L.	28	9	7
Cunningham	Margaret E.	June 2	10	806
Copper	Ethel	4	9	1046
Chula	J. & J.	8	8	850
Carlough	Clarence B.	10	7	766
Condict	Virginia T.	18	9	609
Conrad	William K.	21	9	808
Cookrean	J. & M.	July 1	9	955
Cassimore	J. & E.	3	8	119
Campaigne	Curtis	6	7	309
Creveling	Eleanor	8	10	431
Conlor	George	9	9	687
Cooney	Veronicka	9	9	978
Culler	Raymond	14	10	745
Clinton	Stanley J.	21	9	64
Case	W. & E.	26	8	36
Cifelli	S. & R.	27	8	956
Carey	Helen	30	7	702
Curry	J. & E.	Aug. 4	10	878
Caccavale	E. & C.	5	7	13
Christopoulon	A. & D.	11	8	833
Crater	Fred	21	10	351
Crews	J. & M.	30	10	434
Cassaro	Louisa	Sept. 5	8	97
Carroll	Elizabeth	10	7	954
Crane	Elias E.		10	320
Collins	Ogden	16	9	489
Condit	Paul L.	18	9	615
Conduso	M. & R.		9	625
Carroll	E. & L.	19	7	959
Carlson	Theodore C.	21	7	800
Conroy	T. & M.	22	9	815

1910-14 Morris County.

SURNAME	CHRISTIAN NAME OR PARENTS' INITIALS	DATE	VOLUME	PAGE
		1912		
Conroy	T. & M.	Sept. 22	9	814
Corby	George O.	26	9	1081
Cramsey	James C.	27	10	311
Chaplin	Mildred F.	Oct. 8	8	535
Cole	C. & E.	11	9	345
Corby	Norman	13	9	1083
Collins	George R.	22	9	470
Cowdrick	A. & A.	25	10	169
Carboni	Frances	Nov. 3	7	645
Cone	Harry F.	9	9	627
Conklyn	R. & I.	10	9	672
Cobb	Marjorie E.	12	9	125
Caskey	L. & K.	14	8	75
Crainniello	Joseph	15	10	284
Clark	Edward D.	19	8	1125
Cleave	Dorothy C.	21	9	8
Cook	Fannie		9	911
Cullen	Frances	24	10	733
Corvi	Victoria M.	29	9	1217
Callahan	Charles R.	30	7	211
Coss	A. & S.	Dec. 5	10	25
Coney	Henry W.	9	9	635
Cassimore	George A.	14	8	121
Cox	G. & F.	20	10	187
Cunningham	J. & M.	29	10	787
Clawson	Raymond	26	8	1221 m
Clark	William	Jan 15	8	1190 m
Coss	Maurice L.	Dec 5	10	24 m
Conquest	George E.	Jan. 31	9	802 m
		1913		
Cooper	Lillian	Jan. 6	9	990
Cline	Ora C.	16	9	24
Carter	William W.	17	7	1002
Cramer	C. & M.	18	10	300
Chipollette	Maria	19	8	652
Chipoliti	M. & M.		8	651
Cibola	G. & J.	28	8	833
Cooney	Thomas	29	9	957
Cox	Thurlow	Feb. 3	10	238
Coghlan	Ethel	6	9	169
Calabrec	D. & F.	8	7	99
Caruso	R. & M.	16	7	1029
Cherello	F. & J.	17	8	532
Cosella	U. & P.		10	4
Cecelio	Anna M.	20	8	185
CHurm	Marian	23	8	794
Campbell	C. & J.	26	7	278
Cimaglia	Carmella	Mar. 5	8	921
Cimaglia	Carmella		8	922
Clawson	Homer D.		8	1158
Crampton	G. & E.	7	10	328
Collins	Helen	21	9	455
Cook	I. & M.	22	9	876
Carr	R. & L.	24	7	848
Carey	R. & C.	28	7	641
Chandler	Anna	29	8	405
Ciardi	Carminatania	Apr. 10	8	824

INDEX OF BIRTHS IN NEW JERSEY

Morris County 1910-14

SURNAME	CHRISTIAN NAME OR PARENTS' INITIALS	DATE	VOLUME	PAGE
		1913		
Crater	W. & R.	Apr. 12	10	367
Cannon	C. & E.	14	7	409
Conklyn	- & N.	19	9	633
Cucino	T. & J.	20	10	707
Cannestra	Andrew	21	7	402
Clark	Sarah A.	May 9	8	1115
Caspiarle	T. & R.	21	7	1140
Cannella	A. & A.	23	7	399
Carr	W. & M.	24	7	850
Cornish	Alice T.	28	9	1125
Cullen	Richard J.	June 17	10	745
Cullen	Mildred L.	21	10	748
Carofanno	John	28	7	774
Crosson	Martin	29	10	581
Casey	Jacob M.	July 3	7	1124
Cacaralle	Milie	5	7	9
Conn	Duane	8	9	659
Cressell	Mary	9	10	443
Coultas	Mary	15	10	133
Collina	S. & H.	23	9	432
Condict	L. & C.		9	578
Comly	James E.		9	525
Conlan	J. & M.	28	9	636
Cole	J. & N.	30	9	322
Cole	P. & E.	Aug. 7	9	323
Crammer	Ruth E.	9	10	320
Culleny	F. & M.		10	731
Cater	W. & L.	10	8	93
Conklin	Russell W.	15	9	628
Cullerton	Sarah M.	17	10	751
Cooney	Anna	18	9	952
Crater	Carlyne	20	10	368
Coar	W. & R.	25	9	74
Crowley	Peter M.	30	10	618
Carlson	D. & A.	30	7	711
Compton	A. & I.	Sept. 4	9	543
Charlton	Dorothy	12	8	462
Cook	Dorothy J.	21	9	895
Covezzo	N. & C.	25	10	187
Cutler	Andrew B.	Oct. 6	10	936
Carlon	Dorothy M.	10	7	697
Caralina	R. & C.	21	7	575
Coursen	H. & D.	24	10	147
Craig	David A.	26	10	282
Claus	Herman O.	Nov. 5	8	1146
Chamberlain	Mildred	12	8	369
Cook	Lillian	18	9	916
Creello	A. & M.	24	10	423
Chajko	H. & J.	26	8	350
Cotter	Catheline M.		10	100
Church	J. & A.	27	8	792
Carver	Albert G.	Dec. 4	7	1058
Catter	Frank	13	8	111
Cameron	Anna E.	19	7	225
Caten	E. & R.	26	8	87
Cutter	Matilda	27	10	946
Clark	Roselle M.	May 17	8	1111 M
Colwell	Donald J.	Sept. 15	9	500 M
Ciarciello	Marie L.	" 12	27	599
Ciolkosz	Frank J.	Mar. 2	8	950 M

1910-14 Morris County.

SURNAME	CHRISTIAN NAME OR PARENTS' INITIALS	DATE	VOLUME	PAGE
		1914		
Citrono	A. & C.	Jan. 2	9	754
Carbone	G. & E.	3	8	174
Costello	James	13	11	305
Class	B. & M.	28	9	925
Coon	Sondor	Feb. 6	10	1018
Camba	Jennie	7	7	872
Carman	S. & M.	11	8	344
Carpenter	J. & L.	16	8	419
Crans	Kathryn E.	20	11	594
Churm	Albert S.	21	9	497
Coles	J. & T.		10	367
Casella	V. & G.	23	8	700
Crocker	Barton		11	757
Curran	John	27	12	59
Cumback	R. & F.	Mar. 3	11	1096
Cavezzo	Carmela		8	944
Cacchio	A. & J.	4	7	628
Cameron	Wilbert W.		7	884
Cassetta	Louis O.		8	762
Castner	A. & K.		8	826
Carrell	Francis	7	8	468
Cassimore	J. & E.	9	8	777
Canfield	F. & M.	11	7	1028
Chapman	Mary E.	13	9	110
Carroll	Roger M.	18	8	518
Conk	Elizabeth P.	22	10	656
Cook	S. & M.	26	10	952
Cioriciello	Anna	Apr. 6	9	696
Cassella	J. & P.	20	8	755
Cox	Marion R.	25	11	465
Chifalda	N. & L.	28	9	322
Catiallo	Antony	May 1	8	878
Case	Roberta	4	8	696
Costaldi	C. & G.	5	11	268
Cannon	E. & B.	17	7	1059
Clark	C. & M.		9	801
Cook	A. & M.	20	10	939
Chonka	Stephen	22	9	403
Case	W. & E.	25	8	689
Cillo	Antonio	27	9	645
Cannan	Dorothy M.	30	7	1044
Crater	Louise	June 2	11	604
Cobb	Harriet W.	8	10	30
Carlson	Ellen L.	12	8	321
Congolosio	Julius	15	10	648
Congolosio	Annie		10	648
Conger	J. & A.	17	10	636
Conger	J. & A.		10	635
Callaghan	P. & M.	23	7	799
Cunningham	Dorathy	July 5	11	1127
Corgliano	John	9	11	126
Campbell	Charles	10	7	939
Cronn	J. & T.	17	11	803
Curtis	Donald C.	18	12	99
Cioriciello	John	19	9	699
Coon	Arthur L.	24	10	1017
Clark	J. & A.	26	9	805
Cullen	Ruth	Aug. 5	11	1080
Cohen	Nathan	7	10	200
Casmore	C. & R.	10	8	736
Creatura	Maria L.		11	648
Curt	Marschner H.	11	12	89
Cramer	Thelma	19	11	554
Chiancone	W. & R.	Sept. 2	9	281
Cole	- & E.	4	10	297
Cramer	Nelson	6	11	553
Caposieno	Maria		8	78
Carey	H. & H.	8	8	229
Chester	Georgina C.		9	258
Carlyon	Leslie	11	8	341
Clark	Robert W.		9	888
Cook	Harold D.	14	10	977
Cobb	Ashton	24	10	28
Charafa	T. & F.	28	9	126
Casey	Mary	29	8	717
Covoch	J. & L.	Oct. 2	11	406
Courter	Kenneth	2	11	381
Coghlan	Charles	7	10	137
Clifton	J. & M.	14	9	1034
Cornish	Harriet E.	15	11	152
Cooper	Ruth C.	18	10	1083
Collins	Gertrude L.	21	10	426

-V8

441 INDEX OF BIRTHS IN NEW JERSEY

Morris County 1910-14

SURNAME	CHRISTIAN NAME OR PARENTS' INITIALS	DATE	VOLUME	PAGE
		1914		
Caccaralle	Maria	Oct. 26	7	627
Crammer	W. & M.	30	11	556
Corby	Vernon L.	Nov. 10	11	81
Chamberlain	Carl M.	11	9	38
Crouse	Laura E.	14	11	865
Cook	Z. & M.	17	10	954
Cuno	Stefano	21	11	1146
Contor	George S.	26	10	892
Cookerow	William A.		10	1007
Cooper	Francis	29	10	1062
Culney	Edward H.	Dec. 2	11	1087
Cook	H. & F.	7	10	945
Callahan	Francis	13	7	815
Carr	William J.	14	8	454
Cole	M. & B.	22	10	302
Costi	R. & M.	26	11	313
Card	Edith E.	27	8	192
Coe	Milton	Dec. 3	16	465 m
Colwell	Dorothy	Nov. 28	16	525 m

1910-14 Morris County.

SURNAME	CHRISTIAN NAME OR PARENTS' INITIALS	DATE	VOLUME	PAGE
		1910		
Dennison	Kathleen	Jan. 6	10	356
De Luca	Maria R.	16	10	166
Dimilio	A. & G.	22	10	949
Derickson	Ethel	23	10	407
Dunn	Loretta	26	11	818
Draton	I. & S.	Feb. 3	11	481
Decker	Carolyn	12	9	1021
Di Cielio	G. & S.	24	10	733
Ciefenthaler	Charles R.	25	10	783
Darrah	Joseph	Mar. 6	9	655
D'Andrea	N. & J.	7	9	524
Deluca	Alberti	18	10	157
Dressig	John D.	27	11	511
Doremus	Helen D.	Apr. 4	11	232
Davenport	L. & J.	23	9	607
Daly	P. & M.	May 2	9	447
Delp	William E.	9	10	141
Delgindice	P. & M.	14	10	59
Dailey	Julia	17	9	371
Dunlap	Harold T.		11	797
Dougherty	A. & J.	19	11	310
Drake	G. & M.	28	11	464
Deavenport	M. & M.	June 8	9	931
Doyle	Pauline	14	11	450
Debiasi	Frangesca	15	9	951
Dillord	C. & L.	19	10	898
Durham	William	21	11	875
Donnovan	M. & E.	22	11	109
Deacon	J. & M.	25	9	880
Dilley	Harold J.	July 14	10	886
Doty	Kenneth W.	17	11	302
Day	John H.	28	9	863
Duffield	Harold	Aug. 4	11	690
Dominick	F. & C.	6	11	31
Dunn	D. & M.	10	11	799
Dickhut	Wesley R.	12	10	747
Deloy	D. & J.	25	10	138
Danielson	A. & T.	28	9	572
Decker	W. & E.	30	9	1020
Dillon	Catherine E.	Sept. 1	10	891
Devan	J. & M.	5	10	541
Dobbs	Sarah		10	1138
Day	J. & A.	18	9	853
Davison	J. & F.	20	9	828
Dascoli	Gecchino	23	9	659
Davria	S. & T.		9	831
Drake	Benjiman L.	Oct. 7	11	466
Drake	Bertha L.		11	467
Demarest	Lyman B.	10	10	212
Delaney	Mary R.	17	10	24
Dufford	Harold A.	Nov. 9	11	692
Danielson	Hilda	15	9	577
Dunkie	G. & K.	25	11	790
Del Duco	Regal	26	10	38
Davis	H. & Z. - See Supp. to	Dec. 2	9	749
Demerest	Emma F.	3	10	251
Dudrozski	J. & M.	28	11	667
Duyson	T. & S.	Jan. 24	11	923
De Groot	Freeman	Mar 4	9	1166m
Deboshian L.C.	Tony	July 23	9	970m
DEBOSH	ANTHONY	" "	"	"

-V3

442

INDEX OF BIRTHS IN NEW JERSEY

Morris County 1910-14

SURNAME	CHRISTIAN NAME OR PARENTS' INITIALS	DATE	VOLUME	PAGE
		1911		
Dawson	Elizabeth S.	Jan. 9	10	1064
Dorman	C. & A.	14	11	693
Davis	A. & M.	15	10	938
Davis	Anna L.	20	10	960
Davis	Adell E.	21	10	954
Drayton	I. & S.	Feb. 4	12	937
D'Agostino	T. & G.	19	10	520
Daley	Arthur F.	Mar. 6	10	562
Decker	Harlan S.	12	11	120
Dobbs	J. & R.	13	12	330
Davis	F. & J.	15	10	943
Dempsey	William J.	21	12	567
De Vore	W. & C.	28	11	923
Dolan	Joseph J.	Apr. 8	11	417
Drechsel	A & A.	13	12	939
Dalman	E. & S.	14	10	582
Deluca	Raffaele	May 1	12	423
Davenport	Bessie M.	12	10	888
Duyssen	T. & S.	15	13	191
Dufford	Richard	21	12	1115
Doremus	Jessie M.	June 15	11	669
Decker	Ralph	18	11	126
Delgudise	John	23	11	323
Di Felice	G. & M.	July 12	11	1146
Desser	J. & C.	17	11	819
Dwyer	John E.	22	13	212
De Grase	H. & J.	26	11	217
Drake	W. & L.	Aug. 3	12	907
Dolan	Mary J.	6	11	420
Dyer	Edward F.	7	13	226
Dandved	N. & G.	9	10	679
Danovea	N. & G.		10	678
Dickenson	Tom R.	16	11	1062
Davenport	Henry W.	17	10	889
Depuyb	J. & M.	Sept. 6	11	700
Dunn	W. & E.	7	13	46
Dodge	Bertram T.	18	11	370
Davis	J. & L.	19	10	948
Day	Alan V.	Oct. 12	10	1077
Duquette	G. & E.	16	13	107
Derickson	H. & I.	20	11	720
Del Nacchio	Abolena	25	12	444
De La Varde	V. & C.	Nov. 23	11	284
Decker	R. & L.		11	111
Delornsso	A. & J.	25	12	398
Donahue	Helen E.	Dec. 2	11	505
Di Dulo	G. & S.	4	12	74
Danon	Mary	7	10	767
Demelio	A. & G.	13	12	531
Decken	Frances T.	19	11	117
Duffy	William	23	12	1139
Dougherty	Mary	28	12	763
Demio	James		12	547
De Maio	Vincenzo		12	469
Dry	Alfred	July 1	12	1038 M

INDEX OF BIRTHS IN NEW JERSEY

1910-14 Morris County.

SURNAME	CHRISTIAN NAME OR PARENTS' INITIALS	DATE	VOLUME	PAGE
		1912		
Dunn	A. & L.	Jan. 5	13	826
Day	- & R.	10	11	365
Daniher	Edward F.	15	11	76
Diefenthal	Robert E.	31	12	473
Day	J. & I.	Feb. 2	11	362
Davis	A. & M.	26	11	238
Dennison	Olive	27	11	1173
Dunn	Edward F.	28	13	839
D'anna	Rosaria	Mar. 3	11	90
Daly	Mary	10	10	1162
Delisio	Florence M.	14	11	845
Downes	John	19	13	353
Demarest	Helen	24	11	988
Duvall	Arthur M.	28	13	964
Davenport	L. & J.	30	11	187
De Graw	Evelyn	Apr. 2	11	676
Doty	William	8	13	268
Deflice	S. & R.	10	11	638
Decker	Mary E.	14	11	567
Downey	Arthur T.	20	13	362
De Lorenzo	Joseph	May 5	11	903
Dubias	Dominick	11	13	582
Di Bello	Francis G.	12	12	380
Deljudice	Pasqualine	13	11	848
Dudgrenski	J. & M.	15	13	657
Dunn	John E.	24	13	847
Duyessen	T. & S.	26	13	968
Dixon	E. & I.	June 6	12	900
Delp	Erving H.	14	11	910
Dodson	J. & A.	July 4	12	1001
Derricks	G. & M.	7	12	112
Demastzo	Alfonzo	8	11	1004
Davis	W. & M.	9	11	258
D'Agostino	Rosa	15	10	1040
Dufford	Joseph P.	24	13	693
Delp	F. & M.	29	11	909
Demerest	W. & P.	30	11	1036
Dothe	J. & H.	Aug. 6	13	256
Duke	E. & I.	18	13	731
Dalrymple	Ethel L.	22	10	1130
Dorsky	Mary	Sept. 1	13	243
Danko	C. & N.	15	11	83
Daly	T. & M.	20	10	1149
Dobbo	J. & R.	Oct. 24	12	936
Dilzer	C. & M.	Nov. 9	12	647
Dalman	E. & S.	14	10	1123
Detrick	Vincent	19	12	217
Dellonisso	A. & J.	24	11	882
Divine	J. & C.	28	12	880
Dillara	C. & L.	Dec. 1	12	613
D'Aurio	Ida	2	11	184
Donahue	P. & M.	25	13	6
Di Vit Antonio	Bartolomeo	26	12	884
Doer	N. & B.	28	12	1011
Deloi	D. & N.	30	11	895
Dennis	Vivian	Jan 14	11	1168 M

483 INDEX OF BIRTHS IN NEW JERSEY

Morris County 1910-14

SURNAME	CHRISTIAN NAME OR PARENTS' INITIALS	DATE	VOLUME	PAGE
		1913		
Demarest	Fred C.	Jan. 14	11	1100
Deacon	J. & F.	14	11	473
Dalton	Mary	Feb. 6	10	1177
Daly	P. & M.	9	10	1181
De Bonta	Elliott	10	11	576
Doyle	J. & M.		13	496
Del Vecchio	D. & F.	11	11	1059
Drake	D. & E.		13	543
Day	Constance M.	12	11	452
Del Duca	S. & N.	14	11	882
Dickerson	Alberta N.		12	535
Decker	Arthur M.	Mar. 9	11	639
Drechsel	E. & M.	13	13	583
Dunn	Joseph	16	13	962
Danielson	A. & T.	20	11	103
Decker	Frederick B.	31	11	647
Demclek	A. & E.	Apr. 21	11	1136
Dickhat	Clarence	22	12	548
Dougherty	Loretta	24	13	387
Decker	Edna M.	30	11	643
Davis	A. & M.	May 4	11	315
Doyle	Colletta	12	13	500
Day	J. & J.	15	11	449
Di Carlis	M. & A.	18	12	502
De Maio	Carmine	21	11	1072
Dunn	J. & N.	25	13	948
Drury	Nicholas	June 12	13	692
Doremus	Adaline M.	15	13	298
Debow	Juliet	22	11	582
Decker	W. & E.	27	11	638
De Luca	Rosie	27	11	1051
Del Cuore	Jerome	29	11	880
Danielo	T. & G.	July 1	11	94
Dolsay	F. & E.	5	13	50
Day	J. & A.	12	11	448
Diefenthaler	Daniel A.	21	12	605
Dominick		22	13	90
Drake	Gilberta	23	13	554
Demarino	Umbertto	25	11	1108
Deavenport	W. & A.	27	11	531
Dollaori	Alota	27	13	41
Danielson	Emil	31	11	106
De Marco	Atolpho	Aug. 5	11	1085
Denn	I. & A.	9	12	38
Duffie	J. & H.	23	13	806
Dunn	J. & M.	25	13	946
Drechsel	William	Sept. 10	13	584
De Bow	Judson H.	13	11	581
De Mott	H. & F.	Oct. 1	11	1182
Domber	E. & A.	10	13	164
Diggory	John C.	17	12	665
Duffy	W. & L.	18	13	818
Davis	F. & J.	21	11	303
De Lorenzo	Clementina	24	11	993
Dorchjk	Michael M.	Nov. 5	13	292
Douglass	Margaret	23	13	423
Durell	Maym P.		13	1018
Donsbach	Marion A.	25	13	252
Deacon	A. & V.	28	11	472
Dudick	Elizabeth A.	29	13	777
Del Gindice	Jack	Dec. 12	11	907
Di fiori	Alphonsus	16	12	645
Di Bibrasio	Pepino	22	12	495
Demchuk	M. & A.	29	11	1135
Du Vall	C. & M.	Oct. 15	13	1080 mm

INDEX OF BIRTHS IN NEW JERSEY

1910-14 Morris County.

SURNAME	CHRISTIAN NAME OR PARENTS' INITIALS	DATE	VOLUME	PAGE
		1914		
Doremus	Walter C.	Jan. 4	15	37
Decker	Emma M.	9	12	1124
Delp	F. & M.	11	13	369
Di Fiore	Leonardo	23	14	213
De Costino	N. & F.	25	12	1164
Dani	John	Feb. 8	12	558
Dawson	Adelaide E.		12	940
Daher	Alice	17	12	310
Davenport	Judson M.	26	12	760
Degraw	W. & E.	27	13	108
Defeo	G. & J.	Mar. 7	13	42
Dulio	G. & S.	9	15	621
Dittmann	Carl E.	17	14	617
Demdek	Frank	21	13	522
De Paolo	Irma I.		13	710
Difiori	Carmen	22	14	216
Denyke	J. & M.	26	13	694
Davis	John W.	Apr. 6	12	875
Dauria	Esterina	17	12	741
De Santis	Guyton E.	22	13	868
Deane	Freda R.	23	12	993
Dennis	William C.	28	13	658
Duckworth	Anna L.	May 9	15	493
De Graw	Sadie L.	10	13	111
Dantrea	Tony	12	12	651
D'Murio	Marianna	16	14	436
Dilzer	C. & M.	25	14	366
Dilley	Edna	June 6	14	333
Doty	Alberta I.		15	113
Davitt	Agnes T.	14	12	932
Delati	S. & F.	15	13	210
De Mouth	Thomas L.	26	13	575
Dickerson	George	July 13	14	102
De Grodt	Luciel S.	15	13	124
Di Felice	G. & M.	21	14	207
Debias	Philip	27	12	1035
Davis	F. & F.	31	12	818
Di Marki	B. & L.	Aug. 2	14	389
De Groot	Herbert L.	3	13	126
De Laney	T. & M.	9	13	181
Decker	Frances E.		12	1126
Decker	Edward M.	10	12	1120
Draper	Frederick	24	15	305
Deacon	Robert	29	12	969
Desarno	Rocco	Sept. 1	13	875
Di Marco	Mary	10	14	382
Day	Ada	25	12	954
Di Marco	Edwardo	Oct. 5	14	376
Dochinson	J. & A.	14	14	743
Del Duco	Antoinette	19	13	232
Del Coure	Anna M.	26	13	226
Dickerson	Elizabeth L.	Nov. 13	14	101
Daniels	Harry F.	18	12	579
Doughety	Mildred	19	15	139
Delvi	D. & A.	30	13	348
De Graw	Clifford S.	Dec. 24	13	109
Donna	N. & F.	30	14	974

INDEX OF BIRTHS IN NEW JERSEY

Morris County 1910-14

SURNAME	CHRISTIAN NAME OR PARENTS' INITIALS	DATE	VOLUME	PAGE
		1910		
Ely	Carl G.	Jan. 29	12	291
Edwards	W. & E.	30	11	1180
Everment	Frances E.		12	700
Emery	Joseph	Mar. 28	12	312
Emmons	Mildred	Apr. 6	12	333
Emerick	J. & A.	12	12	304
Ely	Dayton S.	18	12	292
Eakley	Annie M.	25	11	1009
Egbert	Thomas M.	May 4	12	25
Eskesen	Edward G.	22	12	552
Ekings	Everitt C.	25	12	146
Estler	W. & M.	29	12	608
Emmons	Anna E.	June 30	12	329
Egbert	M. & J.	July 5	12	19
Ehrhardt	F. & E.	10	12	76
Evans	F. & B.	25	12	642
Ekedahl	Erick A.	Aug. 5	12	143
Evans	E. & M.	Sept. 3	12	660
Egles	- & J.	7	12	44
Emerick	Margaret	23	12	305
Esposito	James	Dec. 2	12	567N
Eustice	J. & A.	3	12	631
Eagles	Ralph G.	22	11	1005
Eagar	Hannah E.	29	11	996
Ely	Elsie C.	Nov 2	12	292m
Earle	Cory	Aug 26	11	1028m
		1911		
Eckert	Robert E.	Jan. 20	13	383
Essings	Joseph F.	22	12	1049
Eckman	W. & C.	23	13	389
Esposito	N. & P.	Feb. 19	12	1023
Earl	R. & L.	20	13	304
Esposito	A. & J.	Mar. 3	12	1021
Einsiedler	Charlotte B.	Apr. 14	13	575
Ericson	R. & A.	26	13	963
Eagleton	Arthur W.	May 4	13	297
Eustice	Jennie M.	7	12	1087
Esposito	D. & M.	18	12	1022
Esposito	S. & M.		12	1025
Eckhard	W. & O.	June 2	13	380
Estelle	Harry W.	17	12	1059
Esposito	Joseph	July 7	12	1035
Early	Mary M.	11	13	320
Everman-	David H.	19	12	1166
Estella	William K.	Aug. 5	12	1060
Endsan	J. & A.	13	13	800
Endson	J. & A.		13	799
Estler	James R.	17	12	1069
Evans	Victoria L.	Sept. 30	12	1129
Everson	A. & E.	Oct. 10	12	1173
Emerick	Alma	11	13	760
Everman	J. & E.	12	12	1165
Eades	H. & A.	14	13	286
Evans	W. & E.	Nov. 18	12	1098
Emmons	W. & G.		13	783
Ehlers	E. & F.	19	13	517
Esposito	Albert	June 14	13	1025m
Erney	Reginald J.	Oct 26	13	1000m
		1912		
Ely	Amanda M.	Jan. 3	14	442
Ericksen	Emma C.	14	14	652
Erlicky	Robert E.	17	14	674
Eckert	Herbert E.	18	14	35
Egenranch	Ernest H.	Feb. 17	14	175
Ebner	A. & M.	Mar. 25	13	1122
Esposito	Rosina	Apr. 17	14	755
Edwards	Emma M.	May 19	14	125

1910-14 Morris County.

SURNAME	CHRISTIAN NAME OR PARENTS' INITIALS	DATE	VOLUME	PAGE
		1912		
Evernan	P. & M.	May 24	14	866
Egbert	Ida E.	June23	14	173
Egbert	- & E.	26	14	169
Egbert	M. & S.		14	170
Everment	Dorothy P.	29	14	867
Ezza	B. & R.	July 9	14	915
Elroy	James	25	14	422
Evans	Lucy	Aug.27	14	829
Eifert	H. & C.	Sept.2	14	238
Ewing	Alice	16	14	898
Esposito	N. & P.	Oct. 5	14	736
Ehrhardt	Mary	11	14	209
Emerick	Frances E.	17	14	456
Erickson	Ruth L.	23	14	662
Encke	Velmar	Nov. 7	14	497
Eagleton	G. & F.	23	13	1059
		1913		
Everman	William P.	Jan. 12	14	971
Eckhardt	Elsie	Feb. 17	14	118
Esposito	Rosina	18	14	843
Esposito	Assunto	Apr. 3	14	824
Esposito	Guseppo	15	14	831
Esposito	Louis	May 10	14	834
Esposito	Alberta	June 14	14	820
Eick	H. & E.	July 12	14	306
Eustice	J. & A.	16	14	894
Earl	Anna B.	Aug. 25	14	18
Ellis	T. & S.	Sept. 1	14	449
Errigo	Pauline	21	14	789
Epprecht	John E.	26	14	682
Emmons	- & M.	Oct. 1	14	543
Early	Katherine	20	14	36
Emerick	Elsie	26	14	518
Emerick	Marion	Dec. 1	14	519
Ellicks	- & A.	2	14	421
Esposito	Patsy	9	14	839
Eustice	Thomas A.	16	14	895
Ericeson	R. & A.	21	14	731
Evans	W. & E.	26	14	912
Esposito	Giuseppe	Mch. 10	14	829m
		1914		
Eudler	Hattie A.	Jan. 6	16	393
Eichs	Howard A.	12	16	98
Esposito	A. & L.	18	16	636
Esposito	Jos.	Mar.18	16	655
Ettzholtz	H. & M.	24	16	702
Ettzholtz	H. & M.		16	701
Eades	Pauline	Apr.12	15	946
Everett	Lillian C.	May 24	16	779
Everett	James	June 5	16	776
Eckert	Mary	12	15	1051
Etel	J. Arthur	27	16	695
Eskesen	Frank N.	July 6	16	623
Eresmann	William W.	14	16	542
Esposito	P. & M.	27	16	639
Estnes	Joseph	28	16	689
Esposito	A. & F.	Aug.10	16	635
Ekedahl	Arnold F.	17	16	161
Ericson	Beatrice	22	16	565
Egbert	H. & J.	28	16	25
Emery	Janet E.	Sept. 6	16	350
Esposito	F. & N.	8	16	638
Eckart	Edward L.	24	15	1022
Esposito	D. & M.	Oct. 23	16	637
Eydler	Elizabeth	31	16	822

1910-14 Morris County.

SURNAME	CHRISTIAN NAME OR PARENTS' INITIALS	DATE	VOLUME	PAGE
		1910		
Fowler	F. & E.	Jan. 19	13	1148
Fisher	Edwin S.	Feb. 6	13	598
Follette	Ruth	10	13	958
Farrow	T. & T.	14	12	1008
Faran	C. & M.	Mar. 20	12	889
Farley	J. & M.	25	12	932
Felicetta	Louis	Apr. 5	13	21
Freeman	H. & E.	16	14	253
Finton	Bronica	17	13	463
Flatt	T. & A.		13	768
Freeman	Alonzo M.	18	14	257
Flannigan	T. & M.	May 3	13	759
Fritts	A. & G.	16	14	432
Fagan	Ida	18	12	766
Fowler	W. & S.	27	13	1153
Fritts	R. & R.	June 2	14	435
Freckman	A. & A.	27	14	197
Frear	G. & E.	July 1	14	190
Fetz	George M.	7	13	248
Fetz	George M.		13	249
Faulkner	Myrtle E.	12	12	1046
Farrand	E. & R.	15	12	967
Fritz	Rose	Aug. 3	14	442
Forte	Mary	12	13	1084
Fryling	Henry H.	15	14	498
Flyn	Herbert	31	13	879
Fenner	Viola	Sept. 3	13	66
Farley	H. & J.	25	12	930
Faucher	F. & L.	26	12	1037
Fick	D. & A.	29	13	274
Fasse	Albert A.	Oct. 26	12	732
Flanagan	J. & M.	Nov. 9	13	738
Forsythe	Claude W.	13	13	1074
Fanelle	Salvatore	14	12	867
Foley	Edward	23	13	964
Faulkner	Dorothy	24	12	1044
Ford	Samuel E.	28	13	1024
Force	F. & J.	Dec. 25	13	991
Ferrainolo	Vincent	Feb. 14	13	142m
		1911		
Flynn	John	Jan. 8	15	184
Fredricks	Arberta	11	15	705
Faulkner	Earl A.	19	14	350
Freeman	Vera	23	15	754
Frawley	George W.	25	15	667
Ford	F. & K.	31	15	296
Ford	W. & C.	Feb. 11	15	301
Ferriss	Stark B.	Mar. 14	14	756
Ford	William	21	15	321
Fichlet	D. & M.	Apr. 3	14	810
Fergan	Samuel	11	14	638
Ford	L. & M.	29	15	300
Falaguena	Olimbia	30	14	96
Florin	M. & M.	May 11	15	150
Foley	E. & N.	12	31	51
Fasonette	Julia A.	13	14	327
Facugo	N. & C.	18	14	24
Friedman	Gustave	18	15	886
Freedman	Janet M.	23	15	730
Fryer	Grace L.	June 12	15	1004
Foetell	M. & M.	18	15	210
Fetz	Joseph A.	20	14	786
Fleming	Clarence E.	27	15	85
Flyn	Helen M.	July 8	15	164
Flaherty	Martin	18	15	9
Frederious	P. & C.	28	15	715
Foentner	John F.	Aug. 1	15	209
Fatar	J. & V.	3	14	332
Faust	Arthur H.	9	14	356
Farley	I. & F.	Sept. 9	14	229
Farr	Wilhain	12	14	268

Morris County 1910-14

SURNAME	CHRISTIAN NAME OR PARENTS' INITIALS	DATE	VOLUME	PAGE
		1911		
Flynn	Margary E.	Oct. 15	15	189
Franklin	Fredricka A.	18	15	629
Franklin	Mary C.		15	634
Frene	J. & E.	31	15	804
Fritts	S. & A.	Nov. 19	15	934
Fichter	F. & E.	Dec. 21	14	811
Flynn	John G.	27	15	185
Foshurr	Carlton	Jan 24	15	400 M
Finocchiaro	Michael	Sept 25	14	994 M
		1912		
Ferry	W. & K.	Jan. 3	15	439
Fanelle	R. & L.	10	14	1065
Foley	Ruth	16	16	55
Fisher	Agnes C.	27	15	852
Flagge	F. & L.	Feb. 3	15	996
Francisco	D. & C.	17	16	410
Farrell	Mary	26	14	1202
Fish	L. & S.	28	15	824
Forest	H. & E.	Mar. 5	16	159
Farnok	John	9	14	1165
Fry	A. & N.	10	16	838
Frawley	E. & R.	11	16	524
Fritts	A. & G.	20	16	781
Fritts	Fletcher L.	22	16	784
Ford	George	Apr. 3	16	132
Ford	P. & A.	9	16	123
Fennessy	Johanna M.		15	262
Fitzgerald	Michael	22	15	952
Foerster	Adolph H.	May 4	16	11
Fine	Russell	10	15	623
Farley	Dorothy E.	21	14	1138
Francis	Henrietta D.	June 4	16	400
Faulkner	O. & B.	23	15	33
Fischer	A. & A.	27	15	778
Freytoy	Dorothy M.	July 2	16	707
Frace	E. & E.	4	16	346
Fritz	Fred J.	5	16	794
Frankenfield	Asa W.	15	16	471
Fazio	James	20	15	64
Fredericks	Ida M.	21	16	563
Frier	Katherine N.	25	16	759
Fogelson	Rubin	Aug. 14	16	23
Flatt	T. & A.	26	15	1043
Francisco	J. & B.	Sept. 3	16	413
Frederick	Margaret	5	16	555
Fritz	Clare	23	16	791
Ferony	J. & P.	Oct. 1	15	337
Force	L. & M.	13	16	108
Flemming	B. & J.	14	15	1063
Flatt	W. & M.	21	15	1044
Forte	D. & L.	Nov. 11	16	220
Flyn	Mary	20	15	1138
Friedman	Lillian K.	23	16	737
Feco	Rafael	Dec. 12	15	92
Farlow	J. & L.	23	14	1157
Frazer	James	July 20	16	527 M
Fischer	Frederick W.	June 27	15	794 M
		1913		
Freeman	E. & E.	Jan. 4	16	713
Falaguena	Sara	11	14	1106
Freedman	M. & F.	17	16	703
Farrand	Kenneth	25	15	115

1910-14 Morris County.

SURNAME	CHRISTIAN NAME OR PARENTS' INITIALS	DATE	VOLUME	PAGE
		1913		
Frawley	Catherine	Feb. 8	16	647
Frederick	Carl	11	16	680
Fay	John H.	12	15	232
Faulkner	Dayton	19	15	202
Forsythe	Walter S.	20	16	349
Fanty	Helen G.	22	15	25
Force	H. & E.	26	16	252
Fervanti	John	Mar. 3	15	852
Fervanti	John		15	611
Freeman	Rita M.	30	16	730
Florin	M. & M.	31	16	107
Ford	John H.	Apr. 12	16	276
Ferguson	Robert	17	15	489
Falca	Annie	29	14	1114
Foley	W. & B.	May 7	16	202
Frasberg	David L.	8	16	624
Finnerty	Michael J.	19	15	841
Fishler	Benny	22	15	1011
Francis	Dominick	24	16	539
Fritts	A. & G.	June 8	16	898
Francisco	Carl F.	17	16	546
Fust	Ada E.	24	16	1109
Frey	A. & L.	29	16	796
Fredricks	Curtis W.	July 8	16	694
Forsythe	O. & M.		16	347
Flynn	James H.		16	151
Fitz	W. & N.	Aug. 3	15	1033
Flaherty	James	Sept. 2	15	1110
Finelli	R. & L.	13	15	787
Flornes	S. & L.	20	16	112
Fischer	Ralph T.	Oct. 21	15	939
Fancher	R. & L.	Nov. 1	15	8
Fredericks	Warren B.	3	16	691
Ford	R. & M.	16	16	261
Feldman	Hortense L.		15	366
Feldman	Nathan	16	15	373
Freeman	Bert	Dec. 1	16	718
Folk	Frank S.	6	16	218
Ferry	W. & K.	7	15	601
Fallett	Helen	13	14	1157
Fenge	Robert F	Mar. 29	16	971/2
		1914		
Fichter	Margaret	Jan. 11	17	613
Flood	J. & M.	13	18	69
Ferris	Belle	17	17	529
Fritz	Joseph	18	18	962
Fichter	Fred	Feb. 26	17	612
Forest	A. & E.	Mar. 19	18	286
Farrand	Annette E.	20	16	1124
Flannagan	J. & M.	26	17	1158
Flartey	Bennet W.	28	17	1170
Friedrich	Gertrude H.	31	18	904
Freleigh	Alecia	Apr. 9	18	795
Farrell	Eilleen	May 4	16	1142
Fredericks	Harry C.	28	18	719
Frawley	E. & R.	28	18	680
Farrell	James J.		16	1149
Fredericks	Harold	July 2	18	718
Fellecette	Constantine	Aug. 18	17	296
Fark	F. & J.	21	16	1071
Fark	F. & J.	21	16	1070
Fancher	Ralph	28	16	1007
Farrand	Arnold D.	Sept. 2	16	1125
Flatt	T. & A.		17	1174
Finigan	W. & M.	3	17	769
Foley	Gerald	4	18	184

INDEX OF BIRTHS IN NEW JERSEY

417

Morris County — 1910-14

SURNAME	CHRISTIAN NAME OR PARENTS' INITIALS	DATE	VOLUME	PAGE
		1914		
Fisher	George	Sept. 7	17	1008
Flora	M. & I.	9	18	76
Fowkes	Norman W.	22	18	430
Ford	V. & I.	Oct. 10	18	246
Faroni	J. & P.	21	16	1113
Ford	Richard M.	29	18	272
Fornaro	Onofrio	Nov. 5	18	316
Fiarino	Biasi	16	17	607
Farrok	John H.	19	16	1174
Fritts	S. & A.		18	949
Farley	H. & J.	20	16	1077
Francis	Carlo A.	Dec. 6	18	552
Faraquin	Adalgisa	7	16	1032
Fichtner	George E.	31	17	615
Francomacano	Frank	Feb 1	18	574 m
FRACE	G + M	JAN 15	15	520

1910-14 Morris County.

SURNAME	CHRISTIAN NAME OR PARENTS' INITIALS	DATE	VOLUME	PAGE
		1910		
Gilland	John W.	Jan. 1	15	510
Ginter	Clara	4	15	585
Grimsey	Charles	30	16	633
Grant	J. & M.	Feb. 2	16	204
Gould	Mildred	Mar. 3	16	57
Gould	Clifford W.	15	16	46
Gould	Lea M.	26	16	55
Gruendyke	B. & O.	30	16	819
Garrison	Lawrence S.	Apr. 2	14	1068
Gonda	George	5	15	1099
Guerrero	W. & M.	30	16	912
Gormley	Mildred	May 11	15	1227
Goldsworthy	J. & G.	27	15	1054
Gallovitz	J. & M.	31	14	839
Gustin	Lloyd A.	June 2	16	1048M
Granda	W. & L.		16	221
Gorden	Arthur G.	26	15	1165
Green	Sydney S.	July 16	16	395
Gurdorck	Sophia	Aug. 4	16	1001
Grogain	J. & N. - See Supp. file -	19	16	682
Gros	T. & R.	Sept. 1	16	712
Gunuaccone	Carmine	2	16	993
Gray	Marion A.	8	16	295
Gurka	Ana	Oct. 4	16	1008
Gough	Josephine	5	16	37
Granata	Maria	10	16	177
Goldsworthy	T. & H.	15	15	1055
Gundlah	Harold H.		16	975
Gellis	Helen	18	15	97
Greer	Aiken	20	16	469
Gormley	Ruth	26	15	1128
Garrison	H. & L.	Nov. 12	14	1051
Gould	Roland	12	16	59
Gennaro	Mary J.	14	15	124
Gould	Ralph F.	15	16	58
Griffing	J. & J.	18	16	580
Geraski	J. & A.	22	16	186
Guerin	Helen	Dec. 3	16	907
Goble	Charles H.	14	16	838
Gormley	R. & L.		17	810
Gardner	Robert	June 2	14	971M
Gergely	Agnes	" 24	15	211M
Gazdyi	Helen E.	Oct 26	14	923M
Gilbert	Simpson	June 5	15	477M
		1911		
Gormley	R. & L.	Jan. 2	17	810
Grogan	D. & M.	10	18	342
Galloway	Archibold H.	19	16	303
Gray	- & H.	20	17	1111
Grace	Margery	23	17	934
Grant	Joseph W.	25	17	1045
Gillin	Clarence	31	17	104
Geary	Micheal J.	Feb. 20	16	713
Gray	Ella A.	23	17	1119
Green	C. & M.	Mar. 15	18	27
Gaal	Fanos J.	Apr. 30	16	74
Ginsburg	Soloman	May 1	17	175
Gilmartin	Mary	10	17	124
Grunewald	Edna M.	23	18	517
Griffin	Margaret	24	18	237
Gilbert	H. & M.	June 11	17	9
Griffin	Annie	12	18	228
Graiso	D. & B.	14	17	986
Gorman	J. & M.	17	17	800
Gunther	G. & A.	July 2	18	701
Godpey	Ida C.	7	17	437
Gilbert	Singson L.	10	17	19
Gordon	Dorothy	12	17	761
Gillespie	Laura	13	17	77
Grande	Atelina	29	17	1004
Griffe	Joseph	30	18	224
Gilland	Alfred M.	31	17	63
Gallagher	Thomas	Aug. 11	16	259
Grande	Orazio	12	17	1006

-vs

L. 418

INDEX OF BIRTHS IN NEW JERSEY

Morris County 1910-14

SURNAME	CHRISTIAN NAME OR PARENTS' INITIALS	DATE	VOLUME	PAGE
		1911		
Gluting	G. & C.	Aug. 13	17	399
Gould	W. & K.	29	17	872
Gatti	Joseph O.	Sept. 4	16	631
Grande	Mary C.	12	17	1008
Graham	Hurbert	16	17	975
Guiton	Germani	19	18	651
Gilday	Irine	21	17	30
Grosse	C. & G.	28	18	419
Girard	Robert E.	30	17	224
Grang	H. & A.	Oct. 4	17	1018
Goldstein	B. & E.	19	17	608
Gonsky	Edmund	30	17	687
Gallagher	Samuel T.	Nov. 7	16	258
Garrabrant	A. & M.	8	16	493
Gioglio	Amedeo L.	19	17	180
Gill	Marton H.	27	17	54
Gallovitz	J. & M.	28	16	299
Grant	Harvey H.	Dec. 4	17	1040
Gordon	Katherine F.		17	773
Gordon	H. & E.	6	17	750
Glaab	Loretta	10	17	277
Goldsworthy	May H.	12	17	640
Guerriero	A. & M.		18	609
Gerre	J. & C.		16	973
Gaffney	Edward E.	16	16	117
		1912		
Grogan	M. & F.	Jan. 1	19	392
Guscott	T. & N.	11	19	805
Girard	L. & M.	15	17	~~[illegible]~~ 72 M
Granato	Frank	23	18	1106
Griffing	J. & J.	26	19	288
Graham	J. & M.	Feb. 2	18	1059
Giordanna	F. & M.		18	155
Gordon	Charles W.	17	18	820
Garbagnoli	Anna	19	17	243
Griffiths	C. & F.	Mar. 6	19	297
Gray	Helena	23	18	1211
Gunther	A. & M.	Apr. 4	19	761
Ginsberg	Isaac	8	18	133
Gordon	Anna	9	18	815
Gladdis	G. & O.	21	18	271
Gilla	J. & O.	29	18	57
Golden	J. & R.	May 7	18	588
Griffin	James	June 3	19	282L
Gilmore	Francis	8	18	100
Guerin	Courtland V.	14	19	650
Gross	Elsie	16	19	435
Grant	Jennie	29	18	1145
Gutierrez	William C.	July 15	19	837
Gennaro	J. & M.	17	17	710
Gormley	T. & C.	Aug. 5	18	885
Garrison	H. & L.	19	17	372
Goodale	Arthur W.		18	743
Glasser	Catherine H.	25	18	311
Granato	Carmine	Sept. 3	18	1104
Genoise	Antony	10	17	713
Gould	J. & M.	13	18	963
Gould	Eugene	16	18	970
Gloglo	F. & A.	Oct. 4	18	380
Graff	Edward	9	18	1049
Grosse	C. & G.	13	19	464
Gould	C. & L.	26	18	960
Gensch	W. & K.	29	17	717

1910-14 Morris County.

SURNAME	CHRISTIAN NAME OR PARENTS' INITIALS	DATE	VOLUME	PAGE
		1912		
Granato	Annie	Oct. 30	18	1103
Galla	P. & M.	Nov. 6	17	118
Gabar	Louie	10	16	995
Gulick	Pauline	16	19	724
Grosso	Luigio	Dec. 4	19	491
Geary	John B.	11	17	563
Groski	M. & L.	24	19	427
Glass	Evelyn E.	25	18	307
		1913		
Gould	P. & L.	Jan. 7	18	1034
Grunski	Mariel	16	19	629
Gilligan	Charles F.	18	18	141
Gundlah	C. & K.	20	19	833
Giglotti	Maddalena F.	25	18	48
Gould	Charles H.	Feb. 10	18	1036
Granbery	Albert C.	11	18	1192
Gigentelli	F. & S.	27	18	41
Getman	Benedict	Mar. 19	17	1065
Green	Edward D.	25	19	132
Grant	J. & L.	Apr. 5	18	1219
Gormley	R. & A.	25	18	955
Grant	Henrietta	26	18	1227
Ginder	Clinton J.	27	18	195
Gill	Eleanor M.	May 9	18	99
Granato	Andrew	22	18	1190
Gaffney	John C.	25	17	64
Gordon	James	29	18	902
Gourlay	W. & A.	June 3	18	1062
Guldenshimer	J. & M.	19	19	797
Gilland	William G.		18	111
Guerine	Adele F.	25	19	726
Grosse	Florence M.	28	19	526
Goranya	Frank	30	18	864
Gigoliotti	Elvina	July 20	18	49
Goldsworthy	T. & E.	Aug. 1	18	735
Gallagher	Theo.	14	17	216
Geddis	James	19	17	741
Glaab	Margaret	24	18	355
Gibbons	James A.	Sept. 9	17	1169
Gould	Le Grand	14	18	1045
Garry	Sophronia M.	18	18	968
Gennaro	Joseph	18	17	872
Guiton	John	Oct. 8	19	789
Goleazzi	Maria	10	18	739
Gyore	Lizzie	28	19	972
Gallagher	Daniel	Nov. 17	17	199
Galowitz	J. & M.	Dec. 2	17	276
Gensch	Katherine M.	8	17	885
Godfrey	Lester H.	9	18	497
Granato	J. & S.	16	18	1189
Goldstein	Harold M.	19	18	718
Gillman	Emma J.	30	18	159

-V8

INDEX OF BIRTHS IN NEW JERSEY

449

Morris County 1910-14

SURNAME	CHRISTIAN NAME OR PARENTS' INITIALS	DATE	VOLUME	PAGE
		1914		
Glass	A. & R.	Jan. 2	20	332
Gould	Laura A.	23	20	978
Gross	Alfred E.	27	21	651
Gerog	S. & B.	30	19	989
Girard	Digby L.	Feb. 9	20	238
Gustin	Charlie A.	12	21	1070m
Gordon	Genevieve		20	849
Gray	J.Waldo	17	21	149
Groh	Hortense	27	21	615
Gilroy	F. & A.	Mar. 1	20	125
Guerin	Albert J.		21	864
Garrison	H. & L.	15	19	474
Guerin	Briant B.	24	21	865
Guerin	J. & M.	31	21	863
Gallo	L. & M.	Apr. 16	19	241
Griffin	John	May 21	21	481
Gill	H. & K.	June 24	20	60
Gross	Jos. F.	July 10	21	665
Grover	Frederick L.	13	21	721
Guscott	John	25	21	1057
Ginther	A. & G.	28	20	162
Gilmartin	Thomas	30	20	114
Granato	J. & T.	Aug. 3	21	5
Gula	M. & M.	8	21	940
Galloway	David M.	19	19	265
Griffing	Beatrice	21	21	491
Gowan	Donald A.	23	20	1002
Gunn	Alice G.	26	21	984
Gulick	L. & M.	Sept. 2	21	955
Giles	Doris A.	13	20	48
Goldstein	Rose	19	20	691
Gillen	A. & A.	24	20	78
Grippen	W. & L.	29	21	568
Gregori	F. & F.	Oct. 6	21	372
Grassi	Elizabeth O.	8	21	75
Griffin	Patricia	13	21	485
Gallo	Anthony	15	19	247
Griffin	Cornelius	Nov. 5	21	471
Gould	Archie	8	21	975
Gray	Evelyn V.	29	21	144
Gilbertson	Mary S.	Dec. 3	20	37
Galligher	G. & A.	5	19	232
Genoise	Robert		19	850
Gould	Richard M.	8	20	985
Granato	John	21	21	7
Gaebel	Elizabeth J.	Aug. 10	19	35m

1910-14 Morris County.

SURNAME	CHRISTIAN NAME OR PARENTS' INITIALS	DATE		VOLUME	PAGE
		1910			
Hagen	Gladys I.	Jan.	5	17	43
Holmes	Edith M.		7	19	98
Hoffman	Bertha		12	18	1120
Hooper	Louise A.		13	19	202
Hyler	Herbert A.	Feb.	4	19	980
Hopler	P. & A.		8	26	146
Hall	Pearl		10	17	194
Haywood	D. & N.		12	17	1194
Haynes	Philip L.			19	993
Hays	Rose E.		13	17	1188
Heddy	G. & A.		19	18	92
Heslin	Elizabeth		20	18	601
Hornacky	John		23	19	310
Hubert	F. & K.	Mar.	9	19	599
Hicks	Charles N.		14	18	715
Huber	Marguerite		19	19	590
Howard	G. & C.		27	19	450
Hill	Raymond E.		29	18	855
Hopper	Elizabeth I.			19	257
Harrison	Virginia	Apr.	7	17	848
Hetherington	Robert		8	18	630
Howell	F. & M.			19	502
Hill	Harry O.		9	18	835
Hopler	M. & L.		17	19	244
Hellman	Muriel		18	18	271
Harned	R. & S.		26	17	720
Hoffman	F. & A.	May	2	18	1108
Hall	Elizabeth L.		4	17	175
Hoffman	W. & M.		6	18	1113
Hammel	C. & R.		7	17	337
Hockin	B. & I.		16	18	1039
Hon	James B.		23	19	165
Heck	Eleanor M.		24	18	67
Henry	Dorothy			18	433
Howey	G. & M.		29	19	503
Hunt	Helen	June	4	19	838
Huff	H. & A.		12	19	658
Hoppock	Agnes		15	19	269
Hagen	E. & A.		20	17	38
Haggerty	C. & G.	July	1	17	58
Hill	Laura O.		3	18	839
Houck	M. & A.		5	19	403
Howell	J. & L.		8	19	507
Haywood	Herman		11	17	1195
Heath	E. & A.		4	18	46
Hockenberry	J. & A.		21	18	1036
Herman	Bernard	Aug.	7	18	515
Hyatt	Todd H.		10	19	964
Hentsch	Gertrude		20	18	458
Hennion	Stella E.		25	18	418
Heitzmann	E. Rosaly		26	18	221
Hilts	- & D.		27	18	892
Hurt	A. & S.		29	19	899
Hoffman	W. & H.		31	18	1111
Herbert	J. & E.	Sept.	2	18	467
Hubert	J. & E.			19	601
Heater	J. & C.		11	18	37
Hoffman	Louis H.		13	18	1152
Hoppler	Evelyn		16	19	267
Hill	S. & M.		19	18	818
Hoagland	C. & F.		27	18	999
Hiler	Ethel C.		28	18	800
Howard	John C.	Oct.	14	19	470
Harvey	W. & B.		16	17	961
Henchy	Mary			18	317
Hoffman	W. & M.		17	18	1114
Hermann	Stephen		26	18	536
Hon	Samuel	Nov.	6	19	166
Hawke	M. & M.		11	17	1103
Holly	Phoebe J.		11	19	78
Hinck	J. & C.		25	18	901
Hart	Marion	Dec.	15	17	881
Hough	E. & S.		15	19	407
Hathaway	W. & M.		16	17	1028
Hoffman	Elizabeth B.		19	18	1130
Holden	J. & E.		20	19	20
Hoffman	Aaron K.		28	18	1115
Hicks	Bernet M.	Mar.	13	18	726-m

INDEX OF BIRTHS IN NEW JERSEY

Morris County 1910-14

SURNAME	CHRISTIAN NAME OR PARENTS' INITIALS	DATE	VOLUME	PAGE
		1910		
Hayes	Thomas	Aug 14	17	1172 m
Hegedus	Rosaria	Nov. 17	18	126 m
		1911		
Hathaway	G. & G.	Jan. 5	19	694
Henion	E. & P.	9	20	152
Hand	Allen F.	28	19	129
Hoffman	F.& M.	Feb. 4	20	984
Hall	Elizabeth E.	6	18	1057
Harned	William J.	9	19	380
Headland	Harold F.	Mar. 1	19	885
Hill	Frank	10	20	666
Handley	Anne	13	19	148
Heffner	Jos. E.	14	19	1002
Hobon	Vincent L.	30	20	870
Hopler	G. & E.	Apr. 12	21	193
Hilts	W. & E.	15	20	738
Hawk	F. & H.	17	19	770
Harris	Ruth E.	May 3	19	482
Herroder	F. & K.	11	20	369
Henderson	Myrtle	25	20	119
Harrison	Anna E.	June 8	19	502
Hulbert	E. & C.	11	21	710
Horne	Irene E.	17	21	282
Horburg	Walter E.	18	21	245
Humphreys	G. & L.	25	21	763
Hovey	Katherine E.	26	21	435
Hopler	Irene	July 7	21	195
Hazen	Walter M.	8	19	876
Hill	Lidia I.	9	20	680
Heitkamp	Caroline H.	15	19	1103
Hand	Dorothy	27	19	130
Hiler	Marguerite	Aug. 6	20	627
Hinty	Rosannia	13	20	784
Haines	Jack L.	25	18	995
Hritz	J. & M.	Sept. 7	21	542
Heller	M. & J.	15	20	25
Howey	Rebecka M.	17	21	501
Hortop	Henry	24	21	343
Heater	Helen A.		19	927
Hillas	Samuel	Oct. 5	20	703
Holly	Anna V.	8	20	1180
Harris	S. & A.	11	19	432
Hart	Florence L.		19	548
Hopler	Austin	13	21	194
Hyler	Ernest P.	23	21	1000
Hornoski	Michael	Nov. 13	21	308
Hemphill	Alexander J.	19	20	75
Hocken	Cedric A.	20	21	382
Hulbert	Alice E.	21	21	711
Huber	Dora R.	29	21	572
Hennion	H. & L.	Dec. 11	20	192
Howard	T. & B.	17	21	444
Henderson	David M.	25	20	101
Haywood	D. & N.	28	19	861
Headley	Albert D.	June 19	19	887 m
Hoyt	Cecil L.	Aug 30	21	12 m
Hegedus	Joseph	July 26	19	1012 m

1910-14 Morris County.

SURNAME	CHRISTIAN NAME OR PARENTS' INITIALS	DATE	VOLUME	PAGE
		1912		
Hall	H. & N.	Jan. 3	20	36
Haycock	John W.	19	20	1013
Henry	William H.	24	21	365
Hawks	G. & M.	Feb. 2	20	996
Horton	Laura M.		22	472
Houston	Mary I.	5	22	554
Holley	S. & N.	16	22	111
Hathaway	I. & F.	17	20	884
Hentsch	Arnhold	Mar. 7	21	379
Harring	Marguriete	11	20	599
Hrizko	J. & E.	22	22	673
Hoppler	Carl E.	30	22	360
Hoagland	Thomas G.	Apr. 7	21	995
Hicks	Gladys L.	12	21	672
Hughy	Algy G.	13	22	851
Hocking	A. & J.	15	21	1040
Hagen	Anna	19	19	995
Hand	Georgeanna	May 2	20	282
Hesler	- & H.	14	21	539
Herman	Walter W.	17	21	458
Haines	A. & E.	30	19	1063
Harper	Elizabeth C.	June 5	20	580
Hopping	Helen C.	13	22	357
Healy	Alice K.	20	20	1094
Harden	Arthur G.	27	20	487
Hoffman	Edward A.	30	21	1132
Hoppock	William	July 7	22	361
Hoagland	C. & F.	8	21	982
Horning	William A.	13	22	436
Hildebrant	Forest F.	15	21	753
Hahn	Ilona M.	19	19	1043
Hunt	- & F.	21	22	936
Hoskings	Grace C.	22	22	509
Huber	Bonita	24	22	698
Henderson	W. &M.	Aug. 6	21	254
Hazen	Mahlon W.		20	1061
Heck	Ruth C.	11	21	7
Hiler	G. & E.	15	21	762
Heath	G. & E.	25	20	1115
Huyler	B. & G.	Sept. 1	22	1111
Holly	Bertha C.	2	22	138
Havens	H. & E.	9	20	945
Hickey	P. & R.	13	21	653
Huff	E. & S.	14	22	773
Hudson	Lucinda A.	22	22	758
Heinl	Mary J.	26	21	116
Howell	E. & I.	Oct. 4	22	604
Hopper	Benjamin E.	6	22	345
Hill	Pauline	7	21	815
Hamilton	J. & S.	10	20	170
Haines	Mary V.	11	19	1084
Howell	Kenneth	19	22	605
Hargas	M. & M.	13	20	521
Hogan	Elizabeth K.	23	22	7
Hulmer	Kathryn	29	22	882
Henderson	S. & E.	30	21	244
Hruth	A. & B.	Nov. 3	22	684
Holly	Elmer T.		22	139
Hopkins	Marjorie E.	10	22	319
Hill	Sarah C.	13	21	820
Hughes	Frederick		22	825
Hill	Alberta M.	21	21	778

INDEX OF BIRTHS IN NEW JERSEY

Morris County 1910-14

SURNAME	CHRISTIAN NAME OR PARENTS' INITIALS	DATE	VOLUME	PAGE
		1912		
Hosking	A. & M.	Nov. 25	22	507
Huyler	Helen G.	27	22	1110
Hedden	Bertha M.	Dec. 10	21	22
Headley	Ruth	20	20	1081
Heath	Allen W.	Aug. 23	20	1115M
Harsanyi	William	May 16	20	725M
		1913		
Herrick	C. & E.	Jan. 6	21	537
Hatt	Margaret R.	7	20	901
Hoover	Flora R.	13	22	263
Holmes	Williard J.	25	22	168
Hart	D. & A.	29	20	733
Hummell	William F.	Feb. 2	22	897
Herron	G. & B.	19	21	551
Haycock	Phœbe A.	22	20	1002
Hart	A. & H.	Mar. 1	20	731
Henley	H. & H.		21	340
Hunt	Ruth M.	2	22	956
Headley	Donald W.	5	20	1079
Hanley	Kathleen J.	8	20	362
Howell	William A.	14	22	602
Harrison	Archibald J.	24	20	700
Hiler	Anna M.	25	21	806
Huxster	J. & E.	27	22	1096
Hoffman	F. & B.	30	21	1140
Hall	Daniel		20	33
Hopkins	Dayton G.	Apr. 3	22	282
Halleck	Mary		20	75
Heater	Gerald A.	14	20	1116
Horwit	M. & M.	18	22	465
Hosken	Leona E.	May 1	22	480
Hunt	William M.	11	22	958
Haggerty	C. & A.	15	19	1122
Huber	Archibald F.	16	22	695
Hull	D. & E.	18	22	866
Hooper	Mary D.	June 7	22	258
Horton	P. & S.	8	22	424
Heinl	John	12	21	130
Humphreys	Viola	28	22	912
Holley	Lydia L.		22	119
Herman	J. & I.	July 8	21	501
Henry	Mary E.	15	21	397
Henderson	Frederick J.	21	21	283
Hahnel	Ellis	31	19	1158
Heator	Ruth	Aug. 5	20	1128
Harker	Sara B.	6	20	564
Howanok	M. & M.	9	22	540
Hayes	Thomas E.	14	20	1035
Hillery	Gerald	Sept. 5	21	887
Harper	W. & S.	7	20	605
Harris	Lucille M.	10	20	668
Hayes	Howard M.	12	20	1022
Hildebrant	G. & A.	13	21	795

1910-14 Morris County.

SURNAME	CHRISTIAN NAME OR PARENTS' INITIALS	DATE	VOLUME	PAGE
		1913		
Hubert	George E.	Sept.14	22	706
Harned	Margret	Oct.10	20	596
Homan	Elizabeth		22	221
Hunt	Edith	11	22	942
Havens	C. & F.	13	20	941
Haggerty	William C.	16	19	1129
Hanschke	W. & L.	24	20	414
Hentsch	Anna	Nov. 6	21	425
Hiler	Gertrude B.	13	21	807
Hicks	G. & I.	13	21	692
Harden	Gertrude M.	14	20	504
Hathaway	G. & G.	Dec. 1	20	894
Hennershitz	Harry	4	21	346
Hogan	Dorothy	12	22	12
Hoagland	C. & F.	25	21	1027L
Hull	Robert	Jan 26	22	873 M
Hudson	William J.	Sept. 20	do	75 Pth
		1914		
HOlmes	J. & L.	Jan. 2	24	397
Henion	Helen N.	15	23	504
Hopler	A. & M.	24	24	574
Hopler	Charles L.	24	24	575
Hill	Charles E.	25	23	998
Hriczko	J. & E.	26	24	939
Hopler	Lawrence W.	28	24	578
Hemschker	F. & A.	29	23	428
Haber	Alice	Feb. 4	22	33
Hulmes	G. & M.	6	24	1180
Hart	E. & F.	19	22	976
Hoover	Bessie H.	Mar. 4	24	541
Hopkins	W. & J.	8	24	556
Henrich	Hellen V.	11	23	540
Hendershot	Catharine	14	23	439
Hughson	R. & L.	15	24	1142
Hoffman	F. & B.	26	24	136
Hiler	C. & E.	Apr. 4	23	976
Hosking	P. & F.	8	24	758
Hilts	W. & E.	9	23	1073
Hoff	Ernest	10	24	123
Hannaka	Charles F.	12	22	649
Houck	M. & A.	20	24	780
House	Leonard M.	21	24	813
Healy	Dudley L.	23	23	148
Henderson	M. & L.	26	23	444
Hitchens	J. & M.	27	23	1160
Hoder	Andrew	May 1	24	71
Hall	Charles C.	4	22	264
House	Russell S.	10	24	814
Heater	Frances	22	23	170
Hourigan	Bessie	27	24	801
Haines	A. & E.	June 13	22	178
Heffner	Kathreina		23	229
House	Marie E.	15	22	673
Hoffman	R. & A.	20	24	139
Henderson	Ella	22	23	452
Hubert	H. & S.	27	24	1000
Hathaway	I. & F.	July 3	22	1136
House	Jane T.	17	24	810
Huffert	G. & H.	20	24	1079
Hapler	Raymond	Aug. 4	22	736
Hathaway	Dorothy E.		22	1140
Harman	John	7	22	819

INDEX OF BIRTHS IN NEW JERSEY

Morris County 1910-14

SURNAME	CHRISTIAN NAME OR PARENTS' INITIALS	DATE	VOLUME	PAGE
		1914		
Hummer	G. & C.	Aug. 11	25	13
Holly	Mary L.	12	24	389
Hornoski	George	13	24	677
Hiler	Marjorie	17	23	977
Haltner	Frederick	26	22	372
Hagan	Beatrice M.	Sept. 3	22	113
Haskings	C. & J.	17	22	1102
Hill	Eliza A.	17	23	1003
Headland	Walter K.	21	23	123
Hitchens	Margerie O.	Oct. 4	23	1161
Hoffman	Mabel M.	8	24	186
Hart	W. & B.	12	22	979
Hart	William R.	18	22	1005
Hawke	Miereld	20	23	7
Horan	Katherine I.	22	24	610
Howell	F. & M.	Nov. 7	24	875
Hall	Katherine M.	9	22	285
Hanley	William	13	22	624
Hallack	Mary	16	22	309
Hatt	Beryl	20	22	1145
Hocking	John E.	29	24	63
Henderson	Cleyer W.	Dec. 2	23	451
Holby	Albert J.	4	24	386
Heck	Mary M.	12	23	199
Halprin	Mary	20	22	363
Hernosky	J. & C.	30	23	689
Herms	Rudolph W.	July 31	23	687m
Hoffman	[illegible]	Feb 8	24	208m
Hoffman	William	Oct. 7	24	843m

1910-14 Morris County.

SURNAME	CHRISTIAN NAME OR PARENTS' INITIALS	DATE	VOLUME	PAGE
		1910		
Ianniello	Lucia	Mar. 4	19	1035
Ingraham	Carol B.	Aug. 4	19	1135
Inearney	Joseph	Nov. 24	19	1104
Isherwood	J. M.	June 1	38	68
		1911		
Isaacs	Silvia F.	Jan. 9	22	53
Ike	D. & R.	Mar. 12	21	1087
Iannielle	Marion	30	21	1046
Istalf	M. & I.	Apr. 14	22	77
		1912		
Izzi	Jule	Jan. 22	23	311
Imperato	A. & C.	Feb. 15	23	113
Ianniello	Marietta	Mar. 8	23	32
Ioia	Gennaro J.	June 25	23	187
Italiano	Josephine	July 5	23	282
Ike	F. & B.	19	23	82
Iantoli	Fadele	Oct. 9	23	46
		1913		
Inschio	J. & L.	June 30	23	151
Iso	Katie	Aug. 15	23	255
Infinit	Marie	Oct. 2	23	113
		1914		
Infinito	Joseph	Feb. 11	25	380
Ianniello	Pasquale	Apr. 25	25	268
Itanosky	Adalane	May 21	25	539
Infinito	Josephine	Sept. 13	25	381
Italiano	Lucy	Oct. 3	25	537

INDEX OF BIRTHS IN NEW JERSEY

Morris County 1910-14

SURNAME	CHRISTIAN NAME OR PARENTS' INITIALS	DATE	VOLUME	PAGE
		1910		
Johnson	A. & A.	Mar. 5	20	594
Johnson	Carry L.	28	20	676
Joyce	Helen	May 16	20	1029
Johnson	Russell	26	20	782
Jones	Helen N.	28	20	911
Jones	Edward	June 8	20	880
Jacobus	Harry	July 12	20	163
Jacobus	Walter		20	168
James	W. & L.	23	20	252
Johnson	James F.	Aug. 2	20	729
Jayne	F. & H.	7	20	404
Jorgensen	P. & S.	10	20	1002
Johnson	James F.	20	20	729
James	W. & L.	Sept. 8	20	253
Jacobus	George F.	23	20	161
Johnson	H. & L.	Nov. 10	20	623
Jacobus	Elizabeth	23	20	157
Jerow	J. & P.	Dec. 18	20	514
		1911		
Joseph	Frances	Jan. 8	23	7
Jackson	K. & N.	21	22	144
Johnson	Mildred	25	22	854
James	W. & E.	27	22	362
Johnson	George W.	Feb. 14	22	802
James	J. & E.	Mar. 11	22	357
Jaggers	N. & C.	16	22	327
Jaggers	N. & C.	16	22	326
Johnson	Lilly	Apr. 1	22	839
Jacobus	F. & N.	2	22	264
Johnson	Carl E.	18	22	760
Jacobus	Myrtle A.	May 7	22	273
Joseph	John	16	23	8
Jennings	Dorothy A.		22	587
Johnson	Dorothy	19	22	774
Johnson	Harvey	June 6	22	810
Jones	Ester A.	12	22	986
Jacobus	Clara B.	30	22	269
Johnson	L. & E.	July 3	22	727
Johnston	H. & M.	31	22	901
Johnson	P. & I.	Aug. 30	22	728
Johnsen	Mary H.	Oct. 18	22	693
Johnson	D. & J.	23	22	706
Jones	E. & E.	25	22	931
Johnson	Helen	Nov. 3	22	812
James	T. & M.	16	22	359
Jones	Helen G.	Dec. 24	22	1004
		1912		
Johnson	Oscar	Mar. 10	23	1106
Jenks	Randolph	17	23	773
Johnson	Olie P.	Apr. 12	23	1105
Jobes	F. & L.	May 11	23	889
Jensen	J. & A.	June 6	23	805
Johnson	Samuel	14	23	1123
Jastreinski	Adeline	26	23	707
Jenkins	Edna	July 14	23	764
Johns	Anna G.	17	23	908
Jacobus	Nancy	27	23	484
Johnson	Ann	Aug. 26	23	982
Johnson	G. & E.	Sept. 21	23	938
Johnson	G. & E.	21	23	939
Jacobus	Mildred S.	28	23	483
James	W. & L.	Oct. 12	23	567
Jefferson	Thomas E.	13	23	729
Johnson	H. & R.	25	23	946

1910-14 Morris County.

SURNAME	CHRISTIAN NAME OR PARENTS' INITIALS	DATE	VOLUME	PAGE
		1912		
Jacobus	Richard W.	Oct. 31	23	479
Johnson	Helen L.	Nov. 2	23	1054
Jacobs	Harold	14	23	447
James	Fred T.	26	23	573
Johnson	- & A.	Dec. 26	23	919
† Jones	Elizabeth	Feb. 22	24	63
Johnson	William	July 8	23	1135 m
Johnson	Samuel K.	June 13	23	1123 m
Johnson	Harry	Jan. 30	23	1047 m
		1913		
Jacobus	Walter A.	Jan. 10	23	506
Jones	H. & H.	26	24	26
Jeroloman	Viola	29	23	908
Jolley	Ethel V.	Feb. 1	24	6
Jacobus	Marion E.	19	23	502
James	H. & S.	Mar. 5	23	602
Johnson	Shirley A.	7	23	1199
Jones	B. & M.	12	24	18
Jankowski	Mary	21	23	667
Jayn	F. & H.	Apr. 8	23	774
Johnson	Anna J.		23	1058
Johnston	H. & M.	May 17	23	1223
Johnston	Henry B.	17	23	1234
Jayne	Joseph H.	19	23	776
Jenkins	Leo W.	28	23	832
Johnston	A. & L.	July 23	23	1221
Jennonni	J. & C.	27	23	867
James	W. & L.	30	23	605
Jamison	D. & K.	Aug. 6	23	623
Jones	Leila A.	14	24	105
Johnson	Grace A.	Sept 10	23	1127
Jones	- & E.	15	24	24
Jeroloman	J. & M.	Oct. 13	23	907
Jenkins	Charles D.	Dec. 14	23	817
Jenkins	William S.	24	23	839
Johnson	Sylvia J	Oct 10	23	1202 m
Johnson	Katherine	May 3	23	1150 m
		1914		
Jacobus	Lester G.	Jan. 18	25	741
Johnson	Emma D.	30	26	164
Jackson	K. & N.	Feb. 23	25	611
Jessen	C. & C.	Mar. 3	25	1162
Johnson	Stephen	26	26	266
Johnson	D. & V.	29	26	63
James	T. & M.	Apr. 26	25	845
Jackson	Floyd H.	26	25	647
Johnson	L. & E.	May 27	26	83
Johansen	Andrew J.	June 6	26	34
Johansen	Betsy A.		26	35
Jalduto	Gimarina	27	25	840
Jaggar	John O.	July 9	25	798
Jackson	L. & A.	Aug. 23	25	616
Jevin	Raffael	Sept. 3	25	1175
Jarvis	M. & N.	11	25	992
Jaeger	Clara E.	29	25	772
Jacob	H. & A.	Oct. 10	25	680
Jacobus	Kenneth M.	16	25	740
Jarvis	J. & M.	20	25	991
Jayne	F. & H.	25	25	1024
Johnson	Bermadean	Nov. 14	26	122
Jones	Anne	Dec. 29	26	368
Jones	Dorothy E	Feb 8	26	382 m
Jarvis	Russell F	July 11	25	993 m

INDEX OF BIRTHS IN NEW JERSEY

Morris County 1910-14

SURNAME	CHRISTIAN NAME OR PARENTS' INITIALS	DATE	VOLUME	PAGE
		1910		
Kuchen	Flora M.	Jan. 11	22	1097
Kohler	Henry S.	16	22	395
Keys	M. & M.	27	21	876
Kanouse	Herman D.	Feb. 3	21	82
Koch	Erna	10	22	312
Kiernan	Helen	16	21	916
Knecht	Elsie	18	22	211
Kovalski	Jean	25	22	715
Kurz	B. & S.	Apr. 6	23	45
Kinney	W. & L.	7	21	1103
Kaducia	Lilly	10	20	1144
Kiscesko	John	19	21	1188
Kuziekowsky	E. & J.	28	23	95
King	Annabel	29	21	1036
Kolodzy	Annie	30	22	459
Kopp	Charles L.	May 16	22	551
Kagan	Ruth M.	June 22	20	1156
Keechan	W. & E.	July 2	21	407
Kirk	W. & L.	24	21	1154
Kumpman	E. & I.	29	22	1207
Kane	May	Aug. 13	21	57
Kramm	Annora K.	14	22	820
Kellek	Mary	18	21	504
King	Beulah C.	19	21	1039
Knowles	Frederick E.	Sept. 4	22	267
Koster	J. & C.		22	644
Kotyk	Micheal	20	22	676
Kelly	M. & G.	Oct. 6	21	583
Kneban	Oebrich	Nov. 12	22	208
Kron	J. & T.	19	22	988
King	W. & M.	30	21	1031
Koch	Britton D.	Dec. 8	22	306
Kieman	M. & M.	13	21	913
Klose	J. & F.	14	22	151
Kenny	John	26	21	753
Kirwan	J. & A.	30	21	1185
Knight	Lewis A.	Feb. 26	22	234m
Kravontka	Catherine	Apr. 24	22	884 M
Kostka	John	June 8	22	645 M
Kelley	Thomas	Apr. 14	21	560 M
Kelsch	Walter	Dec. 24	21	652 M
		1911		
Keith	William F.	Jan. 3	23	777
Kays	A. & H.	15	23	622
Kanouse	Vivien E.	Feb. 1	23	324
Krarl	G. & T.	9	25	69
Krarl	G. & T.		25	70
Koeferl	J. & M.	14	24	690
Keisler	K. & E.	27	23	773
Kumichel	W. & M.	Mar. 3	25	487
Kane	Eugene J.	20	23	291
Kennerup	Carl E.	23	23	1066
Kiely	F. & M.		24	23
Kuhmished	D. & L.	26	25	428
Koster	J. & A.	May 24	24	997
Kressig	Hilda	29	25	172
Knights	Lewis A.	June 7	24	557
Kocar	John	11	24	671
Kitchell	Donald C.	15	24	303
Karati	Mike	19	23	400
Krumbeck	Arline	July 1	25	298
Knight	Elva	5	24	555
Ketay	Walter A.	Aug. 29	23	1202
King	A. & M.	Sept. 10	24	126
Kagan	J. & M.	22	23	167
Kelly	J. & M.	27	23	871
King	Albcco H.	28	24	136
Kitchel	Allison	Oct. 10	24	302
Kelley	Helen	15	23	843
Klinger	Charlotte L.	17	24	467
Karonsick	J. & S.	23	23	444
Kand	M. & M.	28	23	276
King	Fred B.		24	147
Kronka	Anna	Nov. 6	25	257
Kovacz	Mary	July 11	24	1057

1910-14 Morris County.

SURNAME	CHRISTIAN NAME OR PARENTS' INITIALS	DATE	VOLUME	PAGE
		1911		
Kovacs	Gaza	Feb. 15	24	1051 m
Kostura	Andrew	May 8	24	1066 m
		1912		
Klein	Dorothy E.	Jan. 1	25	657
Kearn	G. & P.	1	24	886
Kelsey	W. & A.	2	24	1201
Kayhart	Vance	3	24	864
Kortenbartel	Margaretta	4	26	177
Kitchehel	H. & L.	Feb. 2	25	599
Kuersteiner	Edna C.	20	26	878
Kevern	Rachel	29	25	234
Kelly	Margaret	Mar. 1	24	1181
Kerhele	Helen	8	25	138
Keller	Florence E.	9	24	1064
Kenny	Thomas M.	20	25	95
Kagan	Olive M.	26	24	356
Krauss	Margaret E.	Apr. 9	26	528
Keefe	John J.	10	24	933
Kepler	A. & M.	24	25	125
Kuniotocki	Sophie K.	May 8	26	972
Klemann	Catherine	June 2	25	706
Kirkpatrick	Grace D.		25	548
Kanouse	William J.	3	24	558
Krollar	Paul	July 19	26	695
Krug	Raymond	23	26	748
Keeshen	W. & E.	Aug. 28	24	987
Kemmerer	W. & C.	Sept. 18	25	7
Katz	William	20	24	611
Kinney	Gwendolyn	24	25	464
King	O. & B.	Oct. 2	25	393
Kagen	G. & E.	9	24	357
Kosler	J. & A.	29	26	210
Klose	Dorothy F.	July 23	25	795 M
		1913		
Kaiser	J. & D.	Jan. 16	24	409
Klinger	Albert F.	Feb. 13	25	805
Kinsey	Clarence I.	14	25	503
Kaiser	Francis	22	24	415
Kurkul	Kostanty	27	26	1008
Kanouse	Mary S.	Mar. 1	24	576
Kelly	M. & G.	9	24	1140
Koval	M. & M.	10	26	315
Kelly	J. & N.	11	24	1135
Kitchel	H. & L.	24	25	638
Kinsella	John W.	Apr. 13	25	499
King	Edward	16	25	444
Keller	George	20	24	1078
Kagan	W. & E.	21	24	385
Keiley	J. & M.	27	24	1028
Kateen	Otto	July 3	24	789
Kratz	Leone E.	5	26	502
Kratz	Leone E.		26	503
Kis	James		25	593
Kenneally	J. & M.	28	25	42
Kiesel	Grace A.	Aug. 2	25	328
Kopas	Michael	Sept. 11	26	79
Kelch	William H.	13	24	1047
Kivlen	Eva	21	25	650
Karafo	J. & J.	Oct. 19	24	658
Ketay	Herbert W.	24	25	242

Morris County 1910-14

SURNAME	CHRISTIAN NAME OR PARENTS' INITIALS	DATE	VOLUME	PAGE
		1913		
Kento	G. & M.	Oct. 28	25	125
Kirk	W. & T.	Nov. 22	25	548
Kagan	Jesse S.	25	24	386
Kolobkoski	F. & H.	28	25	1205
Kilcommous	Agnes	Dec. 8	25	357
Kennerup	Cora L.	24	25	79
Komiskey	J. & A.	26	26	11
Kovach	Anna	Aug. 18	26	294 m
		1914		
Kelly	Irene	Jan. 9	27	382
Kevern	Henrietta	22	27	716
Kestler	Marion	Feb. 10	27	698
Koffler	Charles	11	28	460
Kinney	M. & A.	14	27	944
Kuzok	J. & M.	Mar. 2	29	578
Kennedy	Dorothy	8	27	504
Kay	Gertrude E.	16	27	53
Kay	William	28	27	57
Klemick	M. & S.	31	28	88
Kemmerer	W. & C.	Apr. 8	27	447
Kotterman	W. & D.	17	28	880
Kitchell	H. & L.	23	27	1083
Koski	John	June 1	28	808
Killoch	Donald H.	14	27	832
Kortenbutel	Fritz C.	15	28	766
Keller	Madeline	July 11	27	278
Kane	M. & C.	17	26	847
Kelly	Helen E.	18	27	379
King	A. & M.	26	27	877
Katz	Mary D.	31	26	1146
[illegible]	Dorothy A.		26	822
Kessler	C. & E.	Aug. 12	27	677
Kelley	Mildred	16	27	317
Konnor	J. & R.	17	28	627
Kovaice	Paul	30	28	926
Kenster	Frederick H.	Sept. 12	27	564
Kimble	Ethel L.	20	27	853
Koch	Helene M.		28	359
Kehoe	George	27	27	211
Kimble	Lester	30	27	856
Keys	Constance	Oct. 3	27	729
Kukmickel	William		29	327
Kasperovic	Francis	6	26	1082
Kinney	Evmal M.	10	27	948
Knappenberger	J. & M.	14	28	216
Kemp	Ruth	15	27	451
Kojnak	Margaret	25	28	496
Kromy	P. & J.	Nov. 3	29	122
Kayhart	E. & S.	6	27	60
Kerwick	Beatrice	16	27	661
Karr	W. & E.	21	26	1032
Krauss	Ruth I.	29	28	1174
Krumpfer	L. & O.	Dec. 20	29	191
Kevitt	Ruth	30	27	718
Kovach	Barbara	Aug. 2	27	3 m
Karpowich	Joseph	July 4	26	1029 m

1910-14 Morris County.

SURNAME	CHRISTIAN NAME OR PARENTS' INITIALS	DATE	VOLUME	PAGE
		1910		
Larillearo	Lena L.	Jan. 10	23	630
Larviere	Lena L.		23	630
Levett	Louis	15	24	157
Lambert	M. & E.	30	23	320
Lash	T. & L.	31	23	639
Lum	Irving A.	Feb. 15	25	39
Lyon	Davis A.		25	225
Logan	T. & M.	Mar. 4	24	814
Lavino	Moss	11	23	776
Leek	Margaret E.	16	23	1046
Lum	Mary D.	21	25	40
Leonard	Jennie L.	Apr. 4	24	21
Lamanna	Elizabeth	11	23	291
Lum	Cornelia R.	16	25	38
Lionel	Violand	18	24	537
Laity	Mary E.	May 3	23	253
Lundeen	F. & L.	8	25	55
Lindsley	Graham E.	12	24	480
Le Roy	Raymond	13	12	538
Larillearo	Lena L.	June 10	23	630
Larviere	Lena L.		23	630
Lofler	Mildred R.		24	809
Lorenzi	Arnoldo D.	15	24	1037
Londabury	H. & S.	18	24	891
Littell	Mary	29	24	649
Lamont	Helen H.	30	23	356
Lauyer	Mary		23	716
Lanza	Grazia	July 2	23	512
Lanza	Grazia		23	512
Lawrie	Annie		23	833
Lindsley	J. & E.	6	24	478
Larssen	L. & E.	11	23	619
Ledeno	Anthony	Aug. 7	23	975
Lutz	Mae	Sept. 12	25	142
Love	Lillian V.	16	24	1107
Longo	Pasqualina	18	24	955
Longa	Joseph	20	24	931
Licciancchiello	Antonetto	Oct. 2	24	344
Lindstrom	Alfred G.	5	24	492
Lamanna	Filucca	10	23	292
Lichennalner	H. & M.	14	24	635
Loughman	Patrick J.	23	24	1089
La Sala	Raphael	28	23	633
Lozack	F. & F.	Nov. 3	24	1170
Lozan	Pierson E.	5	24	1171
Losey	H. & S.	8	24	1056
Lecher	Arthur F.	13	23	964
Lum	Kenneth S.		25	37
Lechner	A. & F.	20	23	966
Lineham	Katheryn	28	24	494
Londrigan	Nora F.	Dec. 7	24	899
Longsbury	Henry R.	Apr. 14	24	885
Loges	Charles L.	Mar. 2	24	825
Little	Isabelle M.	June 29	24	665
Lindaberry	Ellis	April 3	24	419
		1911		
Lindner	Ella A.	Jan. 8	27	183
Lenahan	M. & B.	9	26	655
Lociere	George E.	20	27	873
Lindsley	C. & A.	21	27	196
Lindsley	C. & A.		27	197
Lansing	R. & M.	22	25	1098
Ludlow	Kathryn M.	Feb. 1	27	963
List	John W.	2	27	326
Lunger	W. & M.	9	27	1051
Long	John E.	12	27	613
Laske	Louise	13	26	116
Limongelli	Raphael	16	27	143
Lum	Walter A.	26	27	1035
Lee	H. & M.	Mar. 9	26	475

458 INDEX OF BIRTHS IN NEW JERSEY

Morris County 1910-14

SURNAME	CHRISTIAN NAME OR PARENTS' INITIALS	DATE	VOLUME	PAGE
		1911		
Lewis	D. & M.	Mar. 11	26	1000
List	F. & L.	28	27	324
Lyon	John B.	31	27	1205
La Falce	Raeffelo	Apr. 3	25	774
Livingston	P. & T.	5	27	379
Lasher	Edith S.	10	26	110
Lachenmeyer	Bertha M.	May 6	25	726
Lauterman	Clarence	19	26	210
Lucas	Florence L.	22	27	907
Losey	Olive	29	27	739
Lounsbury	Lillian S.	June 13	27	784
Lowey	Jason B.	19	27	853
Letz	Joseph A.	20	26	867
Lewis	John T.	24	26	1037
Lewis	Ethel E.		26	1022
Lowery	Leo J.	25	27	850
Langdon	Edith	July 5	25	1047
Loock	Keneth H.	6	27	650
Leary	D. & M.	9	26	396
Lucas	Elizabeth	28	27	906
Lanyun	E. & R.	31	26	386
Ludlow	William H.	Aug. 4	27	964
Langenback	J. & M.	6	25	1056
Lawyer	Joseph L.	12	26	322
Lanjueback	J. & M.	16	25	1050
Lowery	W. & M.	18	27	848
La Sala	Emma	Sept. 9	26	98
Linten	M. & C.	10	27	234
Locke	B. & A.	15	27	442
Leida	Goodward	17	26	586
Landwehr	Albert W.	Oct. 2	25	998
Larsen*	C. & R.	4	26	66
Lawrence	Frederick T.	5	26	287
Loll	Bedell		27	537
Lindquist	Robert E.	7	27	188
Lyons	Elizabeth	27	27	1219
Lower	E. & E.	28	27	845
Lee	Robert E.	Nov. 2	26	502
Lee	George A.		26	492
Lash	Joseph H.	3	26	109
Lowe	J. & F.	21	27	832
Logan	Walter B.		27	508
Lewis	Marion	Dec. 4	26	1043
Lawrence	H. & H.	5	26	284
List	Viola	6	27	327
Losey	H. & E.	15	27	737
Luyster	J. & G.	23	27	1126
Latino	Pasquale	23	26	146
Laird	Eleanor N.	27	25	839
Little	Sger	29	27	354
Lyle	Harold E.	May 29	27	949 M
Lynd	William J.	Mar. 1	27	1188 M
		1912		
Law	H. & A.	Jan. 2	27	736
Lewis	Marguerite R.	8	28	446
Lantz	D. & L.	9	27	432
Lake	H. & A.	13	27	149
Lantz	H. & M.	15	27	433
Losee	George	22	29	93
Lombardi	Teresima	23	28	1061
Lum	Warren B.	Feb. 10	29	376
Lake	William N.	11	27	162
Lake	George W.	11	27	159

1910-14 Morris County.

SURNAME	CHRISTIAN NAME OR PARENTS' INITIALS	DATE	VOLUME	PAGE
		1912		
Lath	Ruth L.	Feb. 15	27	600
Lamerton	Irene	Mar. 4	27	241
Lade	T. & A.	14	27	81
Lavoni	C. & C.	15	27	728
London	Ida	18	28	1089
Lounsbury	G. & L.	26	29	147
Lecoultre	Henry	28	27	949
Lum	Elmer R.	Apr. 3	29	374
Lawrey	J. & M.	4	27	794
Lehman	John		27	1084
Lambert	Marjorie	12	27	216
Lourie	A. & S.	19	29	150
Lewis	S. & G.	May 1	28	417
Lowe	James M.	3	29	192
Landon	J. & E.	4	27	309
Luke	G. & V.	11	29	357
Lammanna	P. & A.	13	27	246
Lozier	C. & L.	14	29	219
Lance	Gladys M.	27	27	277
Love	Mildred	29	29	162
Loughlin	W. & J.	June 2	29	132
Limongella	Josie	8	28	623
Lyon	S. & C.	9	29	544
Lamerson	F. & N.	10	27	240
Lattag	C. & M.	14	27	621
Lacara	G. & C.	July 27	27	43
Law	S. & E.	Aug. 2	27	737
Labeth	Nicol	10	27	16
Levitt	Samuel	28	28	263
Little	Vernon E.	31	28	862
Lees	- & G.	Sept. 1	27	1044
Lock	Mary S.	6	28	931
Leafey	Helen M.	12	27	871
Lum	Henry G.	20	29	375
List	J. & M.	26	28	832
Libicetti	Costandi C.	29	28	593
Lott	Frank	30	29	113
Lowery	W. & M.	Oct. 1	29	200
Levi	Dorthea	18	28	306
Laurenzi	Alessandro F.	25	27	665
Leo	T. & A.	Nov. 4	28	106
Larollo	J. & A.	8	27	514
Longo	Pasqualio	12	28	1140
Laazaroti	P. & J.	16	27	2
Lundy	Kenneth	26	29	391
Lounsbury	C. & M.	29	29	146
Losopio	Raffaello	Dec. 12	29	84
Laity	Jennette	15	27	144
Luker	B. & M.	30	29	363
Lippe	Juliette	Sept 2	28	768
		1913		
Lindsley	J. & E.	Jan. 10	28	516
Lusardi	T. & L.	18	29	289
Luciano	Nicolo C.	22	29	148
Loefler	Margaret	24	28	819
Leslie	George S.		28	118
Lemuski	Lena E.	24	27	1130
Lindstrom	Helen M.	25	28	519
Loock	Martin A.	31	28	1025
Lovis	Helen	Feb. 4	29	38
Long	Eleanor S.	10	28	965
Lamberto	A. & L.	23	27	236
Lawrence	O. & E.		27	726
Lettorale	Antony	Mar. 14	28	154
Legge	Winifred	16	27	1019
Letcher	F. & E.	22	28	137

INDEX OF BIRTHS IN NEW JERSEY

Morris County 1910-14

SURNAME	CHRISTIAN NAME OR PARENTS' INITIALS	DATE	VOLUME	PAGE
		1913		
Losey	Willis H.	Mar. 22	28	1123
Lum	Hazel P.	24	29	240
Linehan	Gertrude A.	25	28	521
Lecher	Frederick T.	29	27	886
Lounsbury	W. & S.	30	28	1166
Lauerman	J. & S.	Apr. 2	27	628
Lopis	Joseph		28	1039
Lydecker	Fred'k R.	24	29	341
Lum	Clark D.	May 1	29	239
La Bar	Norma	5	27	9
Lamerson	F. & N.	9	27	249
Love	Elizabeth I.	June 21	29	11
Lancelot	Walter S.	27	27	282
Lambert	J. & D.	28	27	224
Lozier	Charles	July 1	29	87
Lowery	W. & J.	29	29	72
Longenberger	I. & L.	30	28	984
Lassite	J. & A.	Aug. 4	27	574
Lowe	J. & V.	10	29	49
Lynch	Patrick	26	29	361
Lozier	C. & L.	Sept. 2	29	85
Lounsbury	G. & I.	6	28	1165
Latino	Mary	12	27	599
La Sala	Frank	15	27	550
Lorenzo	Mary	22	28	1089
Lee	Laura A.	29	27	963
Lynch	Francis	Oct. 16	29	373
Lightcap	S. & E.	17	28	450
Lowrey	Francis A.	28	29	78
Lourie	A. & S.	29	28	1169
Levi	Joseph J.		28	208
Lowe	Robert E.	Nov. 7	29	63
Lang	N. & S.	10	27	346
Licciardello	C. & E.	11	28	369
Luke	Stanley	Dec. 16	29	221
Lee	Virginia	Aug 4	27	974 m
Lewis	Franklin J.	July 17	28	315 m
		1914		
Lash	Margaret	Jan. 3	30	110
Law	H. & A.	17	30	293
Linderman	A. & R.	22	31	186
Leonard	Evelyn M.	Feb. 2	30	845
Lapp	Herbert A.	4	29	1138
Lash	Howard F.	5	30	109
Lauterman	C. & M.	10	30	246
Lurusso	V. & A.	12	32	24
Lee	Hazel F.	18	30	537
Loughman	John	27	31	899
Lutt	Margaret	Mar. 5	32	42
Lawyer	Lillian	7	30	363
Lawyer	Helen		30	359
Lewis	H. & S.	14	30	1145
Lower	E. & M.	22	31	954
Lade	Thomas M.	29	29	697
Lamanna	G. & M.	Apr. 6	29	841
Levitizki	Malissa	10	30	1099
Lee	E. & S.	13	30	514
Lourie	Robert	23	31	967
Labac	Joseph	29	29	634
Losey	Marion	30	31	860
Lowery	Robert E.	May 3	31	959
Lowery	W. & E.	4	31	958
Lunger	H. & I.	7	31	117
Laity	Susie	12	29	795
Lauterman	J. & O.	15	30	228
Long	Raymond F.	June 5	31	722
Lorapio	T. & V.	9	31	851

1910-14 Morris County.

SURNAME	CHRISTIAN NAME OR PARENTS' INITIALS	DATE	VOLUME	PAGE
		1914		
Lance	Mary	June 24	29	939
Larsen	Fred M.	26	30	70
Lindner	E. & H.	27	31	194
Lydecker	Robert C.	29	32	80
La Forge	Margaret M.	July 2	29	722
Leppert	John G.	11	30	903
Lambert	Carol	23	29	869
Loerch	Harold	30	31	569
Lindsley	Harry C.	31	31	207
Lance	A. & B.	Aug. 3	29	936
Lea	Julia V.	4	30	410
Lassite	J. & A.	12	30	133
Lake	Catherine T.	17	29	815
Lake	H. & A.	19	29	810
Lawson	A. & I.	21	30	345
Lau	Lester E.	31	30	185
Leida	Frank C.	Sept. 4	30	677
La Rue	Frank	12	30	89
Lecher	Louise C.	15	30	481
Lyons	Leslie	21	32	183
Lucas	William H.	Oct. 12	31	1033
Lake	Robert E.	28	29	824
Linton	M. & C.		31	255
Larson	John H.	29	30	87
Loguns	C. & M.	Nov. 3	31	611
La Bar	Charles W.	12	29	621
Livingston	Phillip	18	31	438
Luellen	Alberto E.	Dec. 4	31	1100
Longcor	Joseph V.	5	31	730
Long	Helen A.	7	31	710
Lewis	Mary	10	30	1193
Less	Hilda	20	30	963
Lecher	Francis D	Mar. 15	30	480 M
Lengyel	John	May 11	30	785 M
Lipke	Edward	Sept. 25	31	297 M
Lobb	Arthur J., Jr	Jan. 1	31	471 M
List	Fred	June 30	31	375 M

INDEX OF BIRTHS IN NEW JERSEY

Morris County 1910-14

SURNAME	CHRISTIAN NAME OR PARENTS' INITIALS	DATE	VOLUME	PAGE
		1910		
Micone	Ignazio	Jan. 1	28	74
Moculey	J. & A.	3	28	689
Meade	Margaret E.	13	27	662
Martin	G. & M.	16	26	154
Mullen	J. & M.	23	29	397
Mc Donald	Elizabeth L.	28	27	41
Minervino	F. & M.	31	28	521
Martin	Charley	Feb. 2	26	182
Martin	P. & A.	8	26	146
Millburn	Ester	15	28	224
Michael	Joseph A.	16	28	17
Maione	S. & F.	18	25	655
Mottolo	N. & L	21	29	246
Mc Ginnis	J & L.	22	27	183
Mahon	M. & A.	Mar. 3	25	887
Maher	Robert J.	12	25	583
Murillo	G. & A.	15	29	577
Mandeville	Herbert 1.	25	25	835
Marhoffer	Charles	27	25	1121
Mc Neil	James H.	28	27	579
Mc Intosh	J. & C.	29	27	339
Mendelson	William	Apr. 5	27	893
Maciariello	Mary	10	25	352
Motochick	Steve	13	29	230
Mc Williams	J. & C.	15	27	643
Mc Clintock	John	18	26	999
Mc Laren	R. & F.	19	27	425
Mertz	Viola M.	25	27	1032
Maddaeyli	W. & M.	26	27	696
Meddaugh	W. & M.		27	696
Mc Garrey	Mary A.	27	27	138
Marek	Lester R.	29	25	1092
Mc Lean	W. & M.	May 1	27	463
Middlekopp	J. & M.		28	80
Mostrostefano	Donato		29	224
Mooney	Carl L.	2	28	965
Mc Guire	T. & G.	3	27	290
Mc Mineany	Hugh J.	11	27	531
Mc Kenna	D. & M.	17	27	571
Modavis	James R.	29	28	691
Madison	Robert J.	June 1	25	472
Malovany	Isaac		25	793
Molovany	Isaac		28	802
Martin	F. & M.	6	26	152
Martin	Edith M.	17	26	183
Mitten	Melvin E.	18	28	660
Myers	John R.	July 12	29	843
Mc Donald	D. & L.	15	27	32
Miller	Stevens	15	28	415
Mc Garry	Helen	Aug. 2	27	136
Miller	M. & J.	6	28	253
Malakoff	Sarah	19	25	707
Madden	W. & A.	22	25	449
Molovany	Isidore	22	28	803
Montauya	J. & E.	25	28	919
Morris	D. & F.	27	29	26
Mc Donald	Earl	28	27	38
Mills	W. & I.	Sept. 8	28	448
Munn	Susanne		29	533
Monca	J. & M.	9	28	848
Miller	C. & K.	18	28	232
Muriano	Savrie	24	29	576
Morgan		Oct. 1	28	1150
Mazzone	Rose	3	26	821
Mc Govern	Charles R.	16	27	220
Mc Clellan	James	17	26	996
Mc Clellan	Alexander		26	994
Mele	Philoma	17	27	816
Mc Peak	G. & R.	29	27	596
Mireeli	G. & A.	27	28	578
Marion	Nicholas	Nov. 1	25	1171
Mc Lean	C. & M.	9	27	462
Mc Ewan	F. & M.	11	27	104
Miller	Evelin	17	28	323
Marinnacio	Antonio	17 ~~23~~	25	1147
Mead	Irving F.		27	657
Maxwell	W. & J.	24	26	703
Mabey	Marie	26	25	282
Mc Dougal	Ezra		27	74
Marazitti	Rosa M.	27	25	1031
Moochy	W. & C.	Dec. 7	28	957
Miller	C. & C.	12	28	233
Meyers	W. & M.	14	27	1213

1910-14 Morris County.

SURNAME	CHRISTIAN NAME OR PARENTS' INITIALS	DATE	VOLUME	PAGE
		1910		
Mills	George	Dec. 15	28	463
Mandel	N. & D.	16	25	828
Mc Sorley	Helen	19	27	625
Marsh	R. & E.	20	26	67
Moran	J. & M.	21	28	1082
May	J. & L.	24	26	715
Martindale	Samuel E.	25	26	246
Melroy	Harry C.	June 13	27	865L
Mc Williams	Harold	July 20	27	644L
Mako	Joseph	Jan. 11	25	695L
Meola	Antony	July 1	27	933m
Moore	Helen M.	Jan. 7	25	1018m
Martucio	Nicco	Jan. 3	26	307m
Miller	Barney	Sept. 22	28	279m
		1911		
Mc Near	E. & A.	Jan. 18	30	259
Minelli	Raffaele	19	31	331
Mabey	H. & N.		28	8
Messler	C. & M.	20	30	736
Marcierello	Angelina	Feb. 1	28	877
Marcus	Roland E.	6	28	894
Moore	Alice M.	24	31	834
Marin	C. & M.	26	28	955
Morino	Josephine	Mar. 1	31	1022
Miller	W. & A.		31	65
Miller	E. & S.	2	31	19
Morgan	John A.	4	31	1001
Manning	Elsie M.		28	712
Miller	F. & A.	7	31	25
Muscole	P. & J.	9	32	584
Metz	B. & E.	12	30	762
Mooney	A. & L.	13	31	799
Meeker	Sarah J.	14	30	407
Malinosta	Joseph	20	28	506
Monahan	Mary	23	31	673
Miller	W. & E.	27	31	63
Murtha	F. & I.	29	32	560
Mc Carthey	Alice M.	Apr. 2	29	768
Muchmore	Anna		32	160
Murphy	Mary	10	32	485
Monde	L. & J.	11	31	687
Muldowney	Raymond L.	14	32	228
Mills	G. & K.	19	31	268
Messenger	F. & H.	26	30	720
Morse	Charles W.	28	31	1146
Manfredonio	Daisy	28	28	629
Mazzariso	M. & A.	May 3	29	656
Mandeville	John H.	10	28	617
Marciarellio	Tressie		28	876
Miller	E. & N.	12	31	51
Middlekoop	John J.	14	30	933
Mullen	Ralph S.	18	32	255
Monk	F. & L.	28	31	711
Mauswich	Nellie	31	29	529
Merrill	T. & S.	June 2	30	672
Mead	G. & J.	4	30	325
Miaone	S. & F.	6	30	864
Macone	John	7	28	163
Moore	James B.	10	31	867

INDEX OF BIRTHS IN NEW JERSEY

Morris County 1910-14

SURNAME	CHRISTIAN NAME OR PARENTS' INITIALS	DATE	VOLUME	PAGE
		1911		
Mc Guire	Eleanor R.	June 11	29	1240
Mc Dougal	R. & C.	13	29	1042
Mc Loughlin	Georgiana	14	30	176
Mauriello	Marie V.		29	521
Maxwell	Sussie M.	17	29	553
Miller	F. & L.	21	31	24
Menagh	Ruth C.	23	30	552
Marshall	Viva C.	25	28	1158
Mott	V. & H.	30	32	82
Mazzola	J. & C.	July 16	29	671
Mc Millan	Joseph E.	25	30	209
Mc Carthy	Mary A.	30	29	798
Mc Donough	William F.	Aug. 6	29	1041
Murray	E. & B.	9	32	506L
Mickens	A. & J.	14	30	917
Mains	M. & J.	14	28	420
Moller	J. & P.	15	31	617
Magie	George D.	16	28	286
Middlebrook	Jeanette	17	30	932
Marion	Ruth	20	28	989
Messler	D. & D.	24	30	738
Murphy	William		32	500
Masciullo	Guiseppina	25	29	196
Mc Cormick	Margaret	29	29	901
Maxwell	Edna	29	29	549
Mitten	M. & A.	Sept. 2	31	487
Magee	Edith	9	28	259
Mc Grath	J. & A.	10	29	1186
Mc Kinnon	Helen R.	14	30	117
Micone	Vincenza A.	15	30	928
Molitor	Frank A.	26	31	609
Mc Gillick	L. & M.	27	29	1123
Mc Elroy	Claudine M.	30	29	1050
Meier	Charles J.	Oct. 2	30	449
Maher	Dorothy N.	3	28	349
Moabdi	Alien	4	31	508
Montanya	J. & E.	4	31	744
Mc Meehan	D. & M.	11	30	204
Mc Murtrie	A. & L.	17	30	229
Mathews	Raymond H.	18	29	358
Mc Mullen	R. & M.	24	30	218
Morrell	Malcolm	29	31	1050
Mathews	Lloyd	31	29	355
Mc Connell	G. & S.	Nov. 4	29	872
Mc Cullagh	Jessie	5	29	946
Moody	H. & A.	9	31	788
Mc Cormick	Thomas	15	29	908
Mozzino	Alfred	18	32	138
Madden	Elanore	26	28	193
Morris	Gennario	28	31	1183
Morse	John F.	Dec. 2	31	1151
Murphy	G. & E.	4	32	421
Mc Gill	Harold	6	29	1119
Marsh	Theron L.	9	28	1131
Martin	Edward W.	15	29	47
Mott	A. & A.	30	32	80
Murphy	William J.	30	32	502
Morse	Verna C.	Aug. 12	31	1151
Marshall	Beatrice	" 12	28	1138 M
Mc Keon	James	Nov. 16	30	94 M
Mack	Berlin	May 5	28	182 M

1910-14 Morris County.

SURNAME	CHRISTIAN NAME OR PARENTS' INITIALS	DATE	VOLUME	PAGE
		1912		
Metz	B. & E.	Jan. 8	32	799
Miller	Hazel E.	18	33	174
Mosker	C. & L.	29	34	238
Montania	F. & A.	Feb. 2	33	819
Mc Kinney	H. & M.	8	32	86
Merek	Evelyn H.	9	32	657
Mc Ewan	Margaret E.	16	31	853
Muchio	L. & T.	21	34	366
Miller	J. & G.	25	33	73
Martin	C. & A.	29	30	768
Mosaker	W. Halitrod	Mar. 7	34	207
Marek	Victor K.	10	30	457
Micrzna	Z. & S.		32	989
Mc Connell	S. & A.	26	31	634
Megrath	Violet	31	32	411
Megrath	Lillian A.		32	410
Matt	J. & A.	Apr. 1	34	279
Morris	John E.	5	34	114
Middorgh	P. & F.	7	32	994
Middaugh	F. & F.	8	32	993
Maxwell	W. & J.	10	31	271
Mc Carthy	W. & E.	11	31	534
Mader	Etheal M.	15	29	810
Mann	Hutton	16	30	248
Moabdi	Eileen	23	34	345
Mc Lean	C. & M.	27	32	132
Makin	J. & S.	30	29	1101
Mucini	Silvia	May 9	34	371
Marsh	Gordon B.	10	30	695
Meadowcroft	Myron C.	11	32	329
Monterostelli	Dante	18	33	837
Maxwell	G. & M.	19	31	269
Mead	W. & M.		32	312
Mc Peak	I. & L.	21	32	259
Maciag	Joseph	24	29	681
Mattox	Helen L.	25	31	164
Marschner	Ella E.	June 3	30	685
Miller	A. & M.	5	33	56
Meier	Elizabette	12	32	434
Mackay	Grace M.	15	29	710
Maraziti	Guiseppe M.		30	369
Mathews	A. & A.	23	31	119
Mc Guire	T. & G.		31	1031
Miller	Donald	24	33	121
Milton	A. & M.	25	33	351
Mc Carthy	John	28	31	549
Madden	John D.	July 1	29	796
Moody	George B.	2	33	880
Mahoney	John	17	29	982
Murphy	Dorothy	17	34	648
Mac Kennon	Kenneth J.	22	29	741
Madreperla	Joseph S.	23	29	827
Mc Gee	Anna M.	29	31	887
Mickens	Levilla	Sept. 1	32	979
Montagna	Rasqualina	2	33	812
Muller	E. & G.	3	34	467
Marshall	Albert	9	30	713
McMunainy	Cornielius		32	193
Marone	Masif M.	10	30	644
Masker	Ellsworth	11	30	1006
May	Harriett	Oct. 3	31	291
Marshall	Lillian M.	4	30	728
Moose	Alice	12	1	536
Mathews	A. & C.	12	31	120
Mc Ezan	Helen		31	850
Moore	W. & M.	13	33	922
Moran	James L.	17	33	1042
Murtha	Joseph	17	34	781
Mc Lain	T. & A.	18	32	99
Mariano	James	22	30	808
Mc Cormick	M. & J.	26	31	655
Mc Donough	Arthur H.		31	819
Maher	Grace D.	Nov. 8	29	949
Manicon	Antonette J.	13	30	230
Marcassiano	F. & M.	14	30	372
Miller	Beatrice		33	102
Marciono	D. & L.	23	30	429
Martindale	Martin H.	30	30	867
Mc Donald	J. & E.	Dec. 1	31	765
Mahaney	Catherine	7	29	941
Malovany	Abraham	14	30	107
Mattao	Jennie	18	31	104
Mitten	Gladys E.	20	33	533

680

INDEX OF BIRTHS IN NEW JERSEY

Morris County 1910-14

SURNAME	CHRISTIAN NAME OR PARENTS' INITIALS	DATE	VOLUME	PAGE
		1912		
Mali	J. & J.	Dec. 21	30	36
Mee	C. & A.	23	32	365
Menddson	Jennie		32	571
Matone	- & S.	24	31	87
Mc Donald	Gertrude	25	31	783
Mullen	Kenneth		34	454
Margarete	Evelyn	May 7	38	142
Meola	Luke	Dec. 3	32	627m
Maxwell	Douglas	May 12	31	275L
Miller	Mabel	Mar 10	33	219M
Morawozynski	John	Jan. 18	33	1069M
Moore	Ellen	Dec. 26	33	949M
		1913		
Mc Near	E. & A.	Jan. 7	31	1081
Mc Peak	G. & K.	8	31	1111
Myer	Hedwig	12	34	559
Mc Murtrie	DelbertV.	14	31	1059
Moore	Daisy L.	19	33	579
Maineo	Clifford W.	20	29	912
Marciaellio	Nicholas	27	30	304
Miskella	Rosina C.	29	33	139
Minilli	G. & C.	Feb. 3	33	111
Mazzaris	M. & A.	5	31	171
Mitjis	M. & B.	9	33	196
Murphy	E. & M.	10	34	304
Mc Donnough	P. & A.	12	31	614
Mitchell	Edith A.	13	33	169
Miller	M. & J.	15	32	883
Manfredonio	Pasquale	16	30	69
Marciaellio	John	22	30	302
Mc Connell	G. & S.	17	31	439
Mac Fall	Donald M.		29	554
Maher	M. & L.	27	29	838
Malick	Mary E.	Mar. 1	29	1042
Muller	Paul J.		34	138
Mott	J. & M.	12	33	1029
Messenger	George N.	16	32	446
Miller	M. & E.	17	32	886
Mitchell	Jane	18	33	182
Maxwell	Marjorie I.	29	31	54
Mc Laughlin	W. & S.		31	973
Mico	Helen	30	32	665
Marciaellio	Maria	Apr. 1	30	303
Matonak	John	7	30	1144
Mc Near	W. & A.	10	31	1082
Massaker	Nelden W.	16	30	976
Mc Williams	J. & C.	21	31	1156
Macwither	H. & E.	27	29	665
Montelli	L.& J.	27	33	488
Massaker	Child of Margaret	May 4	30	977
Murtha	William	7	34	462
Murtha	Clayton	7	34	458
Mc Kenzie	Catherine	9	31	935
Miners	Susan	10	33	21
Mead	G. & J.	June 2	32	2
Middlebrook	Virginia	7	32	672
Mc Cort	J. & S.	10	31	478
Miller	Floyd C.	18	32	949
Mc Bride	Meta M.	25	31	243
Mele	Florence	July 1	32	182

1910-14 Morris County.

SURNAME	CHRISTIAN NAME OR PARENTS' INITIALS	DATE	VOLUME	PAGE
		1913		
Manderville	J. & C.	July 2	30	50
Mc Peek	Thelma	8	31	1112
Mc Koy	F. & J.	13	31	963
Meckalachein	Stephan	20	32	36
Mc Mechan	William G.	Aug. 8	31	1040
Merrill	T. & S.	10	32	386
Morris	T. &E.	21	33	830
Mathews	Alma	22	30	1093
Milburn	Hattie M.		32	806
Mc Clain	F. & A.	24	31	369
Mohr	Gladys L.	30	33	294
Magie	Hazel F.	Sept. 2	29	773
Mitnykounzes	C. & A.	3	33	201
Menagh	J. & E.	5	32	254
Martin	Ermine V.	15	30	738
Messler	C. & M.	28	32	462
Mc Whood	Stuart	Oct. 2	31	1155
Marzo	Vincent	4	30	889
Marin	Elizabeth	14	30	400
Malley	J. & N.	15	29	1076
Miller	Anna B.	17	32	905
Matthews	Mary	20	30	1193
Macaron	Helen	23	29	496
Monk	Elsie M.	Nov. 16	33	438
Marsh	David H.	18	30	612
Marone	A. & T.	20	30	543
Megrath	George	21	32	96
Mikula	Catherine	22	32	775
Mooney	William B.	24	33	556
Monatone	D. & A.	29	33	399
Musa	John V.	Dec. 1	34	471
Mc Carthy	Alice	2	31	321
Mc Dougal	R. & K.	2	31	628
Martin	J. & B.	11	30	712
Mizzon	Lucy	13	33	230
Manion	M. & A.	15	30	111
Mc Lean	Ruth H.	20	31	999
Megrath	George C.	22	32	97
Muchmore	Frances	29	34	9
Morrissey	Richard	31	33	901
Mgrack	John P.	Mar. 28	32	591 M
Mehalczak	William	Sept. 1	32	97 M

INDEX OF BIRTHS IN NEW JERSEY

Morris County 1910-14

SURNAME	CHRISTIAN NAME OR PARENTS' INITIALS	DATE	VOLUME	PAGE
		1914		
Margarum	W. & E.	Jan. 1	33	158
Markes	F. & G.	12	33	263
Meyer	Stephen	13	35	661
Magathan	Blanche	18	32	520
Miller	Richard B.	22	35	1207
Marck	Rudolph E.	27	33	137
Miller	Lillian A.	28	35	1165
Marion	I. & L.	Feb. 8	33	245
Maciullo	Filomena	9	32	331
Mandel	Isaac C.	9	32	991
Malloy	Joseph L.	13	32	880
Mutchler	Florentia M.	18	37	717
Margherita	Mary	20	33	166
Marshall	Joseph	22	33	437
Moeschell	P. & J.	24	36	357
Miller	Mabel W.	27	35	1171
Moore	Geoffrey H.	28	36	713
Mead	L. & J.	Mar. 1	35	32
Morris	D. & A.		36	948
Mauriello	Marie L.	2	34	26
Miller	Nellie M.	10	35	1197
Mintz	Evelyn F.	13	36	152
Miller	E. & J.	17	35	991
Mc Ferren	George	24	34	650
Meier	Harold J.	24	35	166
Mc Cormick	Joseph	29	34	457
Moskella	Carolina F.		37	47
Minier	George	30	36	114
Metz	B. & E.	Apr. 3	35	584
Meadowcraft	Reynar	4	35	45
Melliy	G. & A.	5	35	295
Maiona	Carmine	8	32	710
Mann	Elizabeth	10	32	1061
Murphy	John W.	12	37	567
Mc Kinnon	H. & M.	13	34	933
Maher	W. & C.	17	32	634
Maxwell	Evaline	18	34	59
Mallay	Dorothy B.	19	32	861
Mac Fall	Mary K.		32	295
Mabey	H. & N.	24	32	214
Moluski	Madeline	29	36	469
Meller	Beatrice P.	30	35	281
Marchiavella	Z. & A.	May 1	33	73
Muntz	R. & W.	13	37	459
Maiaron	Pasquale F.	17	32	679
Masson	G. & G.	18	33	813
Matera	Maria R.	23	33	893
Mickens	Dorothy		35	792
Moore	George	31	36	714
Miller	Graeff	June 6	35	1119
Mossaker	Doris G.	13	37	67
Moka	J. & M.	17	36	390
Martin	Joseph	21	33	554
Maxwell	Dorothy M.	26	34	56
Mc Connell	G. & S.		34	422
Montague	Emilio		36	579
Maple	Charlotte W.	27	33	3
Markham	Doris		33	270
Mossaker	C. & S.		37	66
Malovaney	H. & M.	30	32	917
Maxfield	J. & G.	July 9	34	46
Mc Peek	Bertha	12	34	1102
Moro	Guiseppe F.	18	36	928
Mc Kuen	M. & S.	26	34	946
Miller	Alice	26	35	1029
Messler	D. & D.	27	35	552
Mc Carthy	Thomas F.	Aug. 4	34	340
Mc Collum	B. & L.	5	34	413
Muller	E. & C.	12	37	308
Morse	Frederick	14	36	1054
Meichsuer	Horst	19	35	161
Montanya	J. & E.	20	36	590
Mc Curdy	W. & M.	24	34	521
Mraz	Elizabeth	Sept. 5	37	165
Muller	Wilhelm E.	9	37	352
Morrell	Vira A.	12	36	946
Marchons	William	17	33	89
Marchese	Henry	23	33	60
Mc Guire	T. & G.	23	34	797
Muller	Charles	27	37	313
Mc Donough	Helen R.	28	34	594
Mc Donough	Harold		34	593
Mc Near	W. & A.		34	1074

1910-14 Morris County.

SURNAME	CHRISTIAN NAME OR PARENTS' INITIALS	DATE	VOLUME	PAGE
		1914		
Mc Croy	A. & M.	Oct. 6	34	498
Melone	S. & T.	7	35	305
Mariano	Antonio B.	8	33	184
Mc Donough	Bernard	12	34	589
Marazetti	Ines M.	17	33	37
Morris	Clifford C.	23	36	967
Micone	Ricardo	25	35	796
Mouro	L. & L.		37	131
Morgan	Margery	Nov. 2	36	894
Meeker	George K.	5	35	124
Miller	Isabelle M.	6	35	1141
Morcone	Virginia V.	10	36	829
Moore	Edna L.	15	36	700
Moody	Naoma C.	21	36	647
Moore	William H.		36	770
Moore	Vida K.	25	36	764
Miles	Edmund W.	26	35	946
Molitor	Howard	28	36	421
Morgan	R. & M.	Dec. 1	36	876
Moron	Thomas	9	36	931
Mac Connell	Emile R.	14	32	252
Morinaro	Raphael	18	36	910
Michelson	J. & E.	18	35	766
Miller	W. & R.	23	35	1019
Mc Connell	W. & E.	24	34	424
Middaugh	Leonard	27	35	802
Mitchell	Florance	29	36	267
Miller	Evelyn	Sept. 3	35	1089 m
Mitrovka	Annie	Jan. 25	36	298 m
Mabey	Irving	Aug. 22	32	214 m
Maines	Heaton	Oct. 9	32	702 m
Miller	Howard W.	Oct. 24	35	1137 M

INDEX OF BIRTHS IN NEW JERSEY

Morris County 1910-14

SURNAME	CHRISTIAN NAME OR PARENTS' INITIALS	DATE	VOLUME	PAGE
		1910		
Nrykiginsky	J. & A.	Jan. 2	30	540
Nichols	J. & A.	Feb. 4	30	202
Nazzaro	P. & J.	8	29	1055
Nixon	Clifford B.	Mar. 8	30	342
Naer	B. & E.	26	29	884
Nelson	A. & H.	May 20	29	1146
Nickel	Michael B.		30	228
Newman	Therese D.	July 13	30	161
Nelson	T. & M.	21	29	1153
Nebel	Arthur E.	Aug. 22	29	1081
Nargott	S. & V.	Sept. 11	29	978
Naughton	J. & N.	16	29	1030
Northy	Arnold C.		33	445
Nunn	John H.	Apr 22	30	565m
		1911		
Northy	Arnold C.	Feb. 20	33	445
Neylander	Sarah	Mar. 22	33	122
Nado	G. & C.	Apr. 6	32	702
Nichols	Edward	7	33	150
Nash	Delos R.	18	32	822
Norman	Arnold	30	33	423
Nicolino	Antonio	May 24	33	200
Neiper	R. & L.	June 18	42	793
Nelson	Emma	July 26	32	1018
Nelson	Agnes H.	27	32	1008
*Napolitono	P. & D.	Aug. 8	32	791
Nichols	America F.		33	148
Nebel	Edward A.	Oct. 27	32	922
Napolitano	Chillo	Nov. 10	32	780
Naputano	Lamperto	23	32	798
Niper	S. & E.	27	33	275
* Rose	Ernest L.	Aug 8	32	791
		1912		
Norman	F. & G.	Jan. 29	35	718
Nunn	Helen	Feb. 20	35	879
Nelson	Holger N.	Mar. 17	35	201
Nordbedg	Hazel	30	35	712
Naylor	Lillian L.	May 25	35	54
Neeser	Rudolph	June 16	35	109
Nickel	John	24	35	481
Nooman	O. & L.	Aug. 10	35	720
Nooman	H. & A.	14	35	719
Nichols	G. & G.	19	35	442
Norchi	Nestor	Sept. 13	35	707
Natario	A. & A.	Oct. 11	35	10
Nero	J. & N.	26	35	263
Nero	Frank	31	35	264
Nesileno	Frank	Nov. 8	35	273
Neice	R. & I.	10	9	672
Nuzz	A. & J.	Dec. 20	35	917
Nunn	Phillip O.	Aug 18	35	878m
		1913		
Nossi	Nasseri T.	Mar. 5	35	448
Neaw	H. & O.	10	34	898
Nemple	J. & E.	19	34	1052
Nard	W. & M.	30	34	759
Nelson	- & M.	Apr. 5	34	981
Neilson	A. & M.	22	34	953
Nordland	Gerald W.	24	35	398
Nicolai	W. & E.	30	35	173
Nicholls	Andrew B.	June 6	35	117
Nagel	Fredrick J.	7	34	652
Neylander	Hilda M.	12	35	95
Nottle	J. & M.	20	35	467
Norman	D. & C.	July 20	35	406

INDEX OF BIRTHS IN NEW JERSEY

1910-14 Morris County.

SURNAME	CHRISTIAN NAME OR PARENTS' INITIALS	DATE	VOLUME	PAGE
		1913		
Natare	Susine	Sept. 5	34	828
Napolitano	Enerico	21	34	740
Nicolls	A. & J.	25	35	183
Niemeic	Helen	26	35	222
Noble	Francis E.	Nov. 15	35	306
Nalenski	F. & K.	20	34	697
Nixon	H. & C.	Dec. 9	35	279
Norton	Edna		38	559
Nicolai	Edith	Apr. 30	35	174m
		1914		
Norton	Edna	Feb. 7	38	559
Nachbauer	Frank	Mar. 2	37	806
Nickel	Helena E.	4	38	245
Neuhons	G. & A.	11	38	87
Naylor	J. & H.	26	37	1059
Nicolo	Vituccio B.	30	38	281
Nailor	Phyllis	May 16	37	878
Nercisa	Julia	18	38	33
Nuttall	Phyles G.	23	38	729
Nero	G. & M.	30	38	39
Nichols	G. & G.	31	38	206
Nagel	Frederick J.	June 5	37	831
Newman	W. & D.	28	38	147
Noble	Edwin M.	July 4	38	419
Nazzaro	Leona	7	37	1069
Nicola	A. & M.	12	38	263
Nardy	Antonio	15	37	969
Naro	M. & L.	26	37	978
Napolitana	Frances	Aug. 11	37	931
Nichols	Janette	Sept. 13	38	215
Naihaus	Catherine	25	37	877
Norberg	Clarence	Oct. 3	38	493
Norman	D. & L.	6	38	515
Norman	W. & S.	24	38	517
Norman	O. & L.	Dec. 4	38	516
Nicolai	William R.	19	38	267
Nelson	R. & M.	26	37	1163
Naughton	Edward	30	37	1040

INDEX OF BIRTHS IN NEW JERSEY

Morris County 1910-14

SURNAME	CHRISTIAN NAME OR PARENTS' INITIALS	DATE	VOLUME	PAGE
		1910		
O'Brien	Donald B.	Jan. 2	30	656
Ortman	C. & M.	17	30	1214
*O'Connor	Elizabeth	Feb. 13	30	747
O'Brien	P. & B.	14	30	650
O'Donnell	Stephen E.		30	809
Oppek	Louisa	May 1	30	1099
Owen	Henreitta	2	31	138
Oleson	S. & M.	8	30	934
O'Gorham	James	June 2	30	844
Ort	- & L.	July 7	30	1208
O'Connell	R. & E.	Aug. 19	30	720
Owen	Samuel K.	Sept. 16	31	144
O'Neill	T. & A.	Dec. 16	30	1047
* OBrien	Margaret	Jan 24	See	sup file
		1911		
O'Leary	P. & A.	Jan. 2	33	966
Oeschgor	Helen	25	33	850
O'Brien	Edwin L.	Feb. 7	33	693
Owens	Jeannette	13	34	401
Offhan	Herman E.	15	33	857
O'Brien	Anna E.	Mar. 3	33	683
O'Dea	Paul	Apr. 6	33	801
O'Donnell	R. & J.	May 7	33	815
O'Shea	Dorothy L.	June 4	34	260
O'Reilly	Elizabeth	July 12	34	136
Oswald	Dorothea M.	29	34	317
O'Gorman	George	Sept. 24	33	876
Oswin	John H.	Oct. 6	34	320
Ort	Mildred M.	Nov. 1	34	217
Orr	W. & C.	Dec. 16	34	193
O'Dowd	J. & M.	26	33	837
		1912		
Ofsoncha	Charlie	Jan. 11	35	1170
Olsen	S. & M.	Feb. 4	36	206
O'Connor	Sarah	Mar. 7	35	1095
O'Connor	P. & C.	30	35	1071
O'Dea	Nicholas	Apr. 18	35	1109
* Olga	Gladys	19	36	145
O'Brine	C. & M.	June 6	35	1018
Oesdrgor	Floyd	23	35	1156
Osborne	F. & G.	19	36	517
Orr	Edwin W.	July 12	36	457
Orea	L. & L.	Aug. 20	36	374
Osborne	G. & M.	28	36	518
O'Brien	Marjanette	Sept. 3	35	1009
Oslen	Carl	14	36	552
Olden	Otto	22	36	106
O'Brien	Catherine D.	Oct. 3	35	976
Ort	Edward S.	19	36	479
~~Ousterhoudt~~ Ortys	~~Lucinda J.~~ Standan	30	36	317
* Osborne	F. & G.	Apr. 19	36	517
Olah	Daniel	July 22	36	947
		1913		
Ousterhoudt	Lucinda J.	Apr. 9	36	317
Ortman	Ruth C.	25	36	140
O'Brien	P. & B.	June 27	35	659
Oswin	Margaret	Sept. 4	36	256

1910-14 Morris County.

SURNAME	CHRISTIAN NAME OR PARENTS' INITIALS	DATE	VOLUME	PAGE
		1914		
Olsen	S. & M.	Jan. 14	39	124
O'Donnell	Richard	21	38	967
Oropallo	M. & R.	Mar. 18	39	378
Ofsonka	Joseph	Apr. 6	38	1001
Obrien	C. & M.	May 1	38	790
O'Connor	James	25	38	909
O'Brien	William J.	June 12	38	843
O'Hara	Margaret	16	38	1037
O'Dowd	J. & M.	27	38	983
O'Connor	William K.	Aug. 17	38	924
O'Niel	F. & E.	21	39	253
Ouriemma	C. & A.	31	39	603
O'Brien	Mary E.		38	830
Osmun	L. & C.	Sept. 3	39	499
O'Brien	May	16	38	831

INDEX OF BIRTHS IN NEW JERSEY

L. 464

Morris County 1910-14

SURNAME	CHRISTIAN NAME OR PARENTS' INITIALS	DATE	VOLUME	PAGE
		1910		
Prencergast	Nora	Jan. 5	33	311
Palmer	B. & H.	27	31	359
Palmer	Eugene	Feb. 8	31	364
Potter	Beatrice	15	33	174
Pisancik	Joseph	18	32	821
CORR SEE ~~Paone~~ PAVONE	Silvia	25	31	488
Petersen	A. & A.	27	32	206
Perry	G. & B.	Mar. 5	32	133
Peterson	Walter		32	276
Pells	G. & M.	12	31	1107
Potts	Lola M.	14	33	185
Polwin	J. & E.	20	32	1160
Potts	Marion	23	33	186
Parilla	M. & J.	28	31	553
Perry	Katherine C.	Apr. 26	32	147
Papa	Rosie	May 2	31	498
Poole	Walter C.		33	30
Peterson	Fred R.	12	32	259
Pierce	Mary A.	June 13	32	647
Pignolet	Annette M		32	714
Ply	Leroy	July 2	32	996
Predmon	Arthur	11	33	296
Page	Laura M.	24	31	250
Pierce	William	Aug. 8	32	653
Popovck	Joseph	12	33	46
Poole	Desta L.	13	33	27
Pollak	Helen	27	32	1118
Posky	A. & S.	Sept. 1	33	113
Potter	William B.	13	33	179
Porfito	Anna B.	18	33	71
Pecarrello	Tony	20	31	1016
Post	E. & A.	26	33	122
Petrant	Mickel A.	Oct. 1	32	299
Pennehii	M. & L.	6	31	1149
Picone	Vincenzo	8	32	609
Plume	George H.		32	981
Peterson	Lotten L.	9	32	269
Post	Annastatia E.	10	33	127
Paddock	Edsell P.	21	31	211
Picone	Giuseppina	Nov. 8	32	608
Purcell	C. & J.	13	33	598
Paulmier	Arthur B.	18	31	892
Philhower	O. & A.	29	32	491
Perrine	H. & K.	Dec. 6	32	112
Parliment	M. & L.	10	31	652
Parliaman	Millard H.	15	31	651
Pugerarnuska	S. & S.	29	33	543
Paluzzie	Ernest	31	31	412
Parillo	Giacomo	Sept 10	31	553m
Palmer	Karldon V.	Oct. 18	31	368m
Pisano	Rosa	Feb 22	32	827m
Postak	Julie	Apr. 10	33	144m
		1911		
Parse	Fernando W.	Jan. 30	34	927
Palma	Martin	Feb. 2	34	590
Palina	L. & M.		34	587
Palina	L. & M.		34	586
Phelps	George	5	35	874
Pavlisco	Marie	18	35	58
Paplet	Harry W.		34	775
Pickel	G. & L.	20	35	982
Petit	Leonie	20	35	670
Potts	George B.	24	36	662
Perillo	Luigi	Mar. 8	35	401
Purdy	George W.	23	36	1067
Paulno	Edna A.	24	35	35
Peek	T. & N.		35	202
Pagett	Marjorie M.	30	34	501
Pisapio	J. & N.	Apr. 17	34	958
Polatz	John	May 5	36	378
Principe	Amelia L.	10	36	886
Pesano	G. & M.	10	35	533

INDEX OF BIRTHS IN NEW JERSEY

1910-14 Morris County.

SURNAME	CHRISTIAN NAME OR PARENTS' INITIALS	DATE	VOLUME	PAGE
		1911		
Payne	Edith	May 12	35	95
Palmer	Emmett	13	34	613
Parlament	L. & O.	15	34	901
Perkins	Robert	27	35	423
Porter	Catherine G.	June 19	36	561
Plosch	Joseph O.	22	36	288
Pollock	Helen I.	27	36	438
Praed	Nichols J.	July 2	36	751
Pierson	F. & L.	6	35	1075
Piccoli	D. & V.		35	971
Powers	Ethel L.	7	36	723
Pillond	Francis J.	8	36	25
Predmore	H. & H.	15	36	779
Praed	Alice M.	20	36	750
Petonack	A. & K.	22	35	687
Peterson	Charles A.		35	629
Perry	G. & B.	27	35	493
Pettinger	E. & C.	Aug. 16	35	777
Palmer	C. & K.	17	34	600
Peer	S. & L.	24	35	206
Pace	Maggie J.	31	34	428
Pike	Elsie E.	Sept. 2	35	1117
Post	C. & L.	16	36	586
Pickart	Elizabeth J.	Oct. 12	35	981
Palmer	Jacob	12	34	606
Peterson	Mary E.	19	35	651
Pool	Ethel C.	25	36	496
Powers	Thomas E.	30	36	734
Post	G. & M.	31	36	587
Pierson	Mary	Nov. 3	35	1087
Palmer	N. & H.	5	34	604
Plume	Mary E.	10	36	302
Petry	Ruth	18	35	796
Patanio	Civita	21	34	1043
Powers	Doris E.	Dec. 16	36	719
Pisano	Elvira	May 9	36	1118 M
Paddock	Everett J.	Jan. 7	34	458 M
Porcs	Margaret	Mar. 16	36	542 M
		1912		
Philhower	C. & B.	Jan. 1	38	228
Piccola	D. & V.		38	321
Petrone	Louie	3	38	58
Pratt	J. & J.	6	39	206
Pacherer	Vincent D.	9	39	485
Perrine	Catherine I.	21	37	889
Palma	Giovannina	23	36	904
Parrillo	Felippo	Feb. 9	37	160
Papa	Mary L.		36	1073
Potts	Roland	15	39	95
Posb	A. & E.	Mar. 4	39	11
Pollis	J. & C.	5	38	977
Prais	Bertha	7	39	187
Paone	Pasquale	8	36	1065
Peter	Ralph V.	18	37	1005
Pignolet	Louis W.	19	38	476
Poole	W. & E.	19	38	1042
Pipi	Errica	Apr. 3	38	594
Petrie	L. & C.		38	24
Pennucci	Rockie	7	37	750
Peterson	Linea	10	37	1062
Picone	Anielo	11	38	353
Pels	Albert S.	27	37	694
Pecaralli	Annie C.	May 12	37	588
Pike	Gladys W.	18	38	479
Pratt	W. & B.	29	39	207
Poplet	H. & E.	30	38	1069
Pucce	J. & C.	31	39	501
Price	Robert W.	June 2	39	331
Pesanto	Vincenza	16	37	952
Paul	Fainnie	July 1	37	414
Pisapio	J. & N.	21	38	633
Price	A. & J.	23	39	298

INDEX OF BIRTHS IN NEW JERSEY

Morris County 1910-14

SURNAME	CHRISTIAN NAME OR PARENTS' INITIALS	DATE	VOLUME	PAGE
		1912		
Polwin-	J. & L.	Aug. 4	38	997
Perone	Mary G.	6	37	862
Parentzman	S. & B.	8	37	25
Pastore	Romeio	10	37	271
Parse	Alice	11	37	170
Pruden	Walter E.	12	39	452
Perrin	Kate	18	37	882
Palizzo	Mary R.	27	36	874
Ptronck	A. & K.	29	39	496
Petro	Louis	29	38	46
Penny	Hazel C.	30	37	751
Pihl	Elsa K.	Sept. 1	38	478
Parker	Frederick	2	37	82
Powers	Mary	5	39	163
Palmer	J. & J.	10	36	910
Pasquale	Domenica C.	17	37	230
Phelps	Robert	18	38	219
Picone	Sam	18	38	358
Prack	N. & A.	19	39	183
Pillion	Clifford	28	38	509
Patus	Violanda	30	37	312
Pagoon	J. & M.		36	815
Petrozzo	Katie	Oct. 2	38	82
Pyde	Freda H.	16	39	630
Petrozzo	Rocco	31	38	83
Potas	J. & M.	Nov. 9	39	55
Potas	J. & M.	9	39	54
Predmore	H. & H.	16	39	227
Pavlakowsky	M. & J.	17	37	459
Pavlakowsky	M. & J.		37	458
Pass	J. & M.	19	37	244
Pfillion	J. & E.	25	38	508
Prisco	Gido	26	39	375
Prisk	Samuel T.	Dec. 6	39	377
Piccio	N. & C.	Nov. 11	40	675
Palumbo	Crescenzo	Mar. 6	36	968
		1913		
Porter	Allen M.	Jan. 18	38	780
Pearce	W. & M.	27	37	246
Parrillo	Luigi	30	36	1010
Pickett	R. & M.		37	1189
Pike	Dorothy G.	31	38	147
Peterson	Floyd L.	Feb. 6	37	786
Poyer	James A.	9	38	980
Pike	H. & N.	23	38	143
Pfister	F. & M.	Mar. 3	37	1026
Picone	Filomena	12	37	1201
Paulus	Frederick	13	37	164
Parker	Jennie	16	36	932
Perrine	Charles T.	23	37	615
Phipps	Thomas	23	37	1123
Papp	Wilma	25	36	798
Parcell	Robert F.	29	36	819
Parks	Joseph	Apr. 3	36	973
Parliman	A. & L.	18	36	980
Piotrowsky	Frances	19	38	243
Piccolo	F. & C.	24	37	1172
Phillips	Florence L.	28	37	1099
Parliment	J. & A.	May 6	36	981
Predmore	James G.	12	38	1029
Preston	Virginia	14	38	1076
Piero	M. & J.	22	38	65
Pollos	Lazarus N.	June 1	38	648
Parent	Victor E.	4	36	836
Petersen	Horace	5	37	751
Petersen	Clarence	5	37	747
Pollis	Martha M.	10	38	639
Pedersen	Gladys O.	14	37	321
Potter	T. & C.	20	38	884
Poalell	F. & C.	25	38	467
Potts	J. & R.	25	38	903

CORR. SEE SUPP. FILE

1910-14 Morris County.

SURNAME	CHRISTIAN NAME OR PARENTS' INITIALS	DATE	VOLUME	PAGE
		1913		
Pitkin	Walt B.	June 29	38	328
Parliment	L. & O.	July 6	36	982
Powell	Lois M.	13	28	939
Plume	William B.	14	38	450
Paserilla	F. & F.	23	36	1085
Peeder	Thelma		37	335
Palma	Nancy	24	36	592
Page	Harry D.	25	36	473
Picollo	Joseph	Aug. 3	37	1197
Peterson	Richard C.	7	37	805
Palazzi	Frank	12	36	534
Poluski	John	19	38	663
Picone	Filomena	Sept. 1	15	756
Parker	H. & N.	3	36	908
Plum	Stephanie	21	38	448
Padamio	Helen	23	36	425
Prandato	S. & Z.	27	38	993
Pasturi	Maria C.	Oct. 9	36	1151
Petty	Myrtle M.	Nov. 2	37	974
Profit	Samuel H.	23	39	24
Pierson	J. & L.	Dec. 7	38	76
Paulison	Clara E.	8	37	154
Palmer	N. & H.	21	36	602
Pellegrino	Tersa		37	397
Post	J. & A.	27	38	826
Petersen	Joseph T.	29	37	753
Parrillo	Marie F.	30	36	1011
Pearce	Russell V	Jan 27	37	254 m
Piccolo	John	Apr. 24	37	1174 m
Parks	Albert C.	Feb. 20	36	970 m
Paizack	Frank J. Jr	July 10	37	208 m
Poster	Michael, P.	Aug. 23	38	848 m
Pies	Raymond	July 16	38	184 m
		1914		
Parrillo	Luigi	Jan. 18	40	162
Podella	L. & G.	27	41	1047
Post	Edna M.	Feb. 16	42	318
Petry	Frank	Mar. 1	41	232
Papa	John	2	39	1085
Prisco	Rose	15	42	662
Peccarelli	Nick	17	40	627
Pengilly	Esther J.	24	40	813
Post	G. & M.	24	42	314
Pall	Mary	25	39	869
Porfitti	Nunzio		42	240
Pruden	Lois A.	28	42	738
Pagan	D. & M.	Apr. 6	39	738
Peterson	C. & M.	24	41	71
Philhower	A. & J.		41	354
Picclo	John	25	41	465
Parks	W. & A.	May 4	40	116
Picolo	Louis		41	492
Perrin	Ella M.	7	40	1000
Prisk	Clytheria L.	10	42	664
Pulis	Ellen	20	42	855
Pacifico	Miraguoli	21	39	684
Pasquala	T. & J.		39	685
Perry	G. & B.	24	40	1032
Pisapio	J. & N.	June 4	41	811
Palmer	John A.	12	39	908
Pratola	R. & J.	17	42	499
Price	Mildred E.	19	42	610
Propokor	Lizzie M.	24	42	706
Pennisi	Antonetta	27	40	848
Pepe	Uliana	29	40	888
Pollis	Helen	July 12	42	89
Perry	Clarence W.	16	40	1042
Pfuller	Frida	16	41	328
Polumaka	Stephania	17	42	118
Porter	Kirkley J.	23	42	269
Palmer	Anna	26	39	898
Pfeiffer	F. & J.	Aug. 5	41	299

-V8

INDEX OF BIRTHS IN NEW JERSEY

486

Morris County 1910-14

SURNAME	CHRISTIAN NAME OR PARENTS' INITIALS	DATE	VOLUME	PAGE
		1914		
Pierce	H. & M.	Aug. 7	41	536
Polus	James	12	42	120
Philhower	D. & K.	14	41	355
Prochnan	Wilford E.	19	42	684
Ply	Marie I.	31	41	1027
Parliman	Frank P.	Sept. 7	40	130
Praed	W. & S.		42	485
Palmer	Gladys F.	17	39	906
Paulison	A. & H.	Oct. 2	40	484
Pusztoji	Peresko	10	42	926
Panella	V. & C.	Nov. 8	39	1007
Pengilley	Benjamin	13	40	812
Parrilla	J. & A.	18	40	160
Peckham	Frances		40	651
Parker	Joseph L.	28	40	86
Paddock	E. & E.	29	39	709
Petrans	Frank A.	30	41	134
Parker	H. & N.	Dec. 9	40	65
Parker	Jeannette	12	40	83
Peer	Anna M.		40	697
Pyle	David M.	20	42	956
Parker	Filomena	27	40	76
Poulas	James	Aug 12	42	397m
Peacock	Chas.	May 22	40	588m
Pier	Mary	Nov 5	41	621m
Pelr	Clarence	July 13	40	697m

INDEX OF BIRTHS IN NEW JERSEY

1910-14 Morris County.

SURNAME	CHRISTIAN NAME OR PARENTS' INITIALS	DATE	VOLUME	PAGE
		1910		
Quick	Dorothy	Jan. 25	33	693
Quaie	F. & B.	Aug. 5	33	667
		1911		
Quick	Joseph M.	May 14	36	1171
		1912		
Quent	William T.	Jan. 31	39	673
Quinby	Harry R.	Apr. 4	39	706
Quinn	Isabell	Oct. 10	39	740
		1913		
Quaile	R: & F.	Apr. 9	39	304
Quinn	Thomas	Nov. 20	39	396
		1914		
Quicke	Elizabeth A.	Apr. 3	42	1017
Queamey	Mary	June 21	42	1002
Quimby	A. & L.	Sept. 7	42	1034
Qittinger	Margeret G.	13	42	867

INDEX OF BIRTHS IN NEW JERSEY

Morris County 1910-14

SURNAME	CHRISTIAN NAME OR PARENTS' INITIALS	DATE	VOLUME	PAGE
		1910		
Rowe	J. & S.	Jan. 2	35	754
Rumsey	Earl	16	35	967
Recchio	Cornelia R.	26	34	70
Roth	Rosabelle		35	666
Robinson	B. & A.	Feb. 5	34	1096
Rogers	Evelyn	7	35	162
Ruesch	Carl	8	35	892
Roach	Joseph	10	34	1004
Robinson	R. & L.		34	1113
Ryan	P. & M.	15	35	1169
Rawsthorne	Ellen E.	18	33	1123
Ryan	Margurette	26	35	1200
Ryan	D. & E.		35	1165
Read	A. & C.	Mar. 12	34	5
Rowe	Howard	13	35	756
Risden	James R.	17	34	905
Rotowdo	Mary R.	20	35	701
Rogers	R. & E.	Apr. 14	35	147
Roegnes	Gustav	21	35	102
Renkel	A. & L.	29	34	426
Ritzko	A. & E.	May 1	34	959
Rova	P. & M.	June 2	35	732
Romine	H. & D.	8	35	303
Reynolds	William G.	9	34	543
Reeves	Evelyn M.	11	34	167
Reilly	Edward	15	34	300
Rusieka	Marjorie	28	35	1031
Regan	George L.	30	34	185
Roberto	Grace	July 1	34	1059
Rowe	John E.	12	35	758
Ricker	F. & F.	Aug. 2	34	715
Ricker	F. & M.	13	34	714
Robins	E. & F.	19	34	1091
Ryan	R. & M.	25	35	1171
Richie	Jennie	27	34	687
Riley	James C.		34	843
Ranson	William H.	28	33	1008
Reed	Evelyn	31	34	118
Richards	Frances D.	Sept. 1	34	649
Risden	Ernest V.	18	34	904
Ryans	W. & E.		35	1172
Rheade	J. & A.	30	34	552
Roseela	M. & A.	Oct. 2	35	443
Reedeel	A. & A.	3	34	134
Ryan	Mary E.	5	35	1204
Rappelyra	G. & E.	14	33	1036
Righton	J. & S.	Nov. 13	34	806
Ragi	G. & M.	15	33	869
Rich	B. & F.	Dec. 6	34	622
Rarick	F. & R.	11	33	1041
Reed	J. & S.	18	34	102
Recchio	Cornelia R.	20	34	46
Ross	Harriet F.	21	35	579
Riser	J. & F.	26	34	816
Reider	- & A.	28	34	268
Ritson	Ernest		34	941
Riker	Hazel E.		34	821
Rockafeller	A. & B.	29	35	31
Rogalo	Geneva	May 30	35	129m
Rinehart	Hazel	Nov. 22	34	175M

1910-14 Morris County.

SURNAME	CHRISTIAN NAME OR PARENTS' INITIALS	DATE	VOLUME	PAGE
		1911		
Radmore	T. & L.	Jan. 6	37	67
Ruco	R. & C.	9	39	208
Roberts	Nora	10	38	391
Ricker	W. & A.	14	37	1176
Rogers	Arthur M.	28	38	637
Rogers	Andrew Y.		38	636
Richard	C. & S.	Feb. 14	37	1091
Ross	A. & K.		38	1037
Robinson	Frank M.		38	453
Rolph	P. & R.	18	38	715
Richards	J. & H.		37	1096
Reeds	A. & E.	20	37	459
Rainey	J. & M.	Mar. 2	37	140
Reynolds	Barbara S.	13	37	939
Robbins	Richard P.	14	38	350
Romanosky	Marion	16	38	775
Reilly	Mary	17	37	700
Runsak	Mary	24	39	330
Richittelli	D. & F.	Apr. 8	37	1142
Richards	J. & M.	19	37	1098
Reilly	Mary C.		37	701
Reeves	Elmer	22	37	537
Romano	P. & A.	24	38	746
Read	M. & S.	May 8	37	376
Riley	Mary	9	38	118
Rhoades	W. & E.	12	37	984
Randolph	Harold L.	31	37	222
Rice	Horace L.	June 1	37	1067
Ridner	J. &D.	8	38	17
Read	H. & M.	13	37	375
Riker	S. & E.	20	38	102
Robinson	Albert C.	22	38	440
Rinehart	Virginia	July 2	38	172
Reardon	W. & L.	27	37	404
Riley	Mary	28	38	141
Robins.n	C. & R.	29	38	421
Robinson	C. & R.		38	420
Romaine	Catherine D.	31	38	726
Rodgers	R. & E.	Aug. 4	38	559
Ross	Mildred O.	7	38	1069
Ruckel	Mildred M.	20	39	204
Ruckel	Martha H.		39	203
Reucci	C. & C.	23	37	908
Rowe	Edna	29	39	549
Rye	Katherine	30	39	627
Roff	Adel	31	38	615
Russell	William W.	Sept. 2	39	428
Rawsthorn	Thomas W.	15	37	344
Riccio	Furenzio	16	37	1044
Raber	G. & I.	16	37	13
Roby	Ruth	24	38	502
Russell	Carl H.	27	39	406
Rolodrej	Andrew	Nov. 11	38	712
Reil	Frank	23	37	658
Ross	H. & E.	27	38	1041
Runyon	J. & E.	30	39	331
Risden	R. & J.	Dec. 9	38	220
Rowe	Elsie	16	39	96
Ryan	Darthy	20	39	564
Ryan	W. & M.	23	39	557
Ricker	David L.	24	37	1177
Risden	A. & S.	30	38	219
Robinson	James	Mar. 24	38	456 M
Robinson	Dorothy	Apr. 8	38	451 L
Reed	Berlin	May 5	37	476 M
Reed	Ralph	Jan. 11	37	504 M

-vs

INDEX OF BIRTHS IN NEW JERSEY

E. 468

Morris County 1910-14

SURNAME	CHRISTIAN NAME OR PARENTS' INITIALS	DATE	VOLUME	PAGE
		1912		
Richards	C. & E.	Jan. 8	40	720
Repp	H. & P.	18	40	499
Raber	Guy	19	39	780
Ripp	Marion	22	40	1016
Rotundo	Jennie	23	41	903
Reed	Margaret	Feb. 2	40	17
Ricker	H. & G.		40	799
Recchia	Matthew	7	40	56
Ross	Frank G.		41	769
Racmarcik	Joseph	12	39	803
Ranson	Helen E.		39	1000
Robstein	I. & L.	18	41	197
Rour	Robert M.	21	41	954
Rourke	Helen	26	41	923
Riley	J. & D.	Mar. 6	40	930
Reilly	Elizabeth	9	40	324
Ray	Emily B.	15	39	1118
Reilly	John	17	40	339
Rushmore	Delight	Apr. 9	42	92
Roberts	Henry S.	10	41	81
Regucio	L. & M.	24	39	887
Richards	W. & A.	May 8	40	725
Ransom	Annabelle	13	39	998
Rhodes	Helen E.	21	40	629
Reinmann	Douglas P.	June 1	40	393
Rosenbohm	Elizabeth D.		41	680
Rowe	Grace E.	10	41	949
Romaine	Van Gordon	20	41	408
Robbins	Emma J.	22	41	37
Robinson	Edith L.	27	41	146
Reindel	Stefann	July 15	40	363
Riggs		18	40	893
Redding	Joseph	19	40	74
Ricker	F. & M.		40	798
Reijero	Antonio	20	40	294
Redell	A. & A.	30	40	79
Rose	W. & M.	Aug. 6	41	588
Russo	Jennie		42	172
Ryan	T. & K.	19	42	260
Rowe	J. & S.	24	41	944
Robinson	W. & M.	Sept. 1	41	135
Roscher	M. & L.	7	41	574
Ryan	D. & M. check Sup. File	10	42	251
Roff	Donald A.	15	41	295
Rousel	Margaret C.		41	926
Ritto	John	20	40	964
Reona	Rose	Oct. 1	40	490
Romonsky	Joseph	3	41	475
Richards	Margaret E.	Nov. 5	40	735
Roy	Mary O.	9	41	970
Riccio	N.& C.	11	40	675
Riley	Mary	15	40	955
Russell	M. & L.	19	42	115
Rolston	Richard L.	26	39	936
Riccio	J. & M.	29	40	674
Rogers	James W.		41	331
Recker	W. & A.	Dec. 1	40	800
Riley	A. & L.	3	40	927
Riley	T. & A.	17	40	931
Royce	Vernon	25	41	972
Radmore	Sarah A.	Feb. 27	39	836m
Roman	Julia	July 18	41	416m

1910-14 Morris County.

SURNAME	CHRISTIAN NAME OR PARENTS' INITIALS	DATE	VOLUME	PAGE
		1913		
Roach	Michael	Jan. 1	40	801
Roberts	Helen	6	40	866
Robbins	William A.	8	40	829
Riegel	John	14	40	502
Reidner	W. & A.	26	39	1118
Roach	J. & A.	Feb. 3	40	797
Roff	E. & M.	15	40	1102
Robertson	George N.	16	40	892
Reisch	Catherine	17	39	1222
Roegner	G. & H.		40	1084
Rogers	Harold		40	1131
Razucci	Chiara G.	21	39	841
Rhoner	Carle E.	23	40	251
Richardi	C. & E.	24	40	347
Ryan	J. & A.		41	1071
Raymond	Frank	26	39	824
Rossi	S. & R.		41	398
Roome	E. & I.	Mar. 4	41	145
Rebele	Catherine	10	39	877
Rodgers	R. & E.	12	40	1054
Roberts	Marie	14	40	873
Rozmenc	Dorothy E.	16	41	615
Ryone	John	Apr. 8	41	1154
Rhinesmith	E. & G.	24	40	234
Ratti	J. & I.	26	39	767
Rowe	George A.	28	41	566
Rarick	F. & R.	29	39	728
Renshaw	Martha J.	30	40	68
Rosa	M. & M.	May 2	41	174
Ransom	William H.	14	39	688
Righter	Emily M.	16	40	565
Ridner	J. & D.	31	40	480
Reed	Amellia	June 10	39	947
Rocco	Semi R.	12	40	994
Rieley	George	14	40	515
Rolph	P. & R.	23	40	1205
Racey	R. & A.	29	39	444
Rumser	Ruth M.	July 7	41	830
Rowe	M. & M.	18	41	558
Rarick	W. & A.	20	39	729
Rust	Paul A.	26	41	1005
Rickley	J. & L.	27	40	453
Rowe	H. & H.	31	41	556
Righter	Mary	Aug. 5	40	567
Reynolds	Virginia H.	14	40	216
Roach	C. & M.	19	40	796
Romaine	Jeannette	25	41	9
Rossi	Irene A.	Sept. 5	41	411
Richards	Helen M.	20	40	357
Richter	Helen E.	29	40	422
Randolph	Arthur J.	Oct. 1	39	660
Romeno	P. & A.	4	41	100
Rojck	Edward	5	40	1179
Risden	Martin L.	11	40	697
Roby	Alfred J.	12	40	981
Romanisky	Helen E.	22	41	32
Reinehardt	Oswald	24	39	1191
Rockafellar	A. & B.	25	40	1018
Robbeits	J. & M.	[illegible]	40	812
Riccio	J. & A.	[illegible]	40	298
Ryan	Francis	Nov. [illegible]	41	1093
Reid	James D.	[illegible]	39	1104
Repley	Charles	16	40	[illegible]
Rinehart	Leonard	Dec. 1	40	656
Russell	M. & L.	6	41	907
Randolph	S. & J.	21	39	659
Roman	Helen	28	41	17 M
Rice	Dorothy M.	May 2	40	319 M

-VS

469 INDEX OF BIRTHS IN NEW JERSEY

Morris County 1910-14

SURNAME	CHRISTIAN NAME OR PARENTS' INITIALS	DATE	VOLUME	PAGE
		1914		
Reimando	Nicolo	Jan. 9	43	801
Russell	Ernest H.	20	45	818
Rich	G. & A.		44	69
Rotundo	Dunado	24	45	434
Russell	Edith	25	45	813
Riker	E. & N.		44	299
Rich	G. & A.		44	69
Rotili	A. & M.	27	45	418
Ritzko	Mary	Feb. 4	44	488
Ritzko	Maggie		44	487
Ritter	- & E.	13	44	467
Robins	Harriet V.	22	44	650
Ryoul	R. & O.	Mar. 5	45	1081
Ryer	Florence B.		45	1055
Richards	Ruth	9	44	113
Rusnak	Joseph	19	45	797
Ransom	Katherine	Apr. 15	43	298
Riccio	Antonio	20	44	40
Rowe	Susie M.	24	45	476
Riggs	Elizabeth W.	26	44	283
Robinson	Kenneth M.	27	44	705
Randolph	- & G.	28	43	268
Roff	Fred H.	May 2	44	883
Rodgers	R. & E.	5	44	819
Romaine	Chester A.		44	1001
Roff	E. & M.	23	44	882
Russo	Maria	23	45	888
Radmore	J. & J.	24	43	78
Robbinett	Carrie	25	44	555
Ritson	Lawrence	27	44	459
Risden	Grace E.	June 11	44	414
Rettedo	Caterina	19	43	973
Ragucci	James	23	43	136
Riccio	J. & C.	July 6	44	38
Rippert	Alice	12	44	404
Romeo	Fouervante	19	44	1081
Reynolds	Joseph J.	20	43	1016
Robbins	F. & L.	22	44	557
Ricker	Elsie	Aug. 11	44	183
Reed	H. & M.	17	43	560
Russell	Edmund W.	30	45	814
Ransom	W. Arthur	Sept. 1	43	301
Reidner	Benjamin E.		43	740
Rice	Thomas J.	10	44	66
Ricker	M. & A.		44	182
Riley	Johanna		44	324
Rachelle	Lydia R.	Oct. 5	43	30
Rantkewiez	J. & V.	9	43	304
Ryer	Joseph L.	11	45	1057
Richards	Anna	13	44	98
Russell	M. & L.	13	45	807
Robinson	Margaret H.	16	44	711
Rella	Anna	17	45	468
Ryan	J. & N.	22	45	974
Riva	Elsie	23	44	489
Robinson	Virginia C.		44	723
Roth	Thresa E.	24	45	393
Riccio	Luigo	29	44	44
Rowe	William E.	30	45	478
Ransome	Edna	Nov. 2	43	302
Ross	Genevieve	4	45	282
Rushmore	Arthur M.	9	45	786
Rarick	W. & M.	11	43	343
Riley	Katherine	18	44	328
Richards	Edward J.	Dec. 2	44	106
Risden	Emily C.	14	44	413
Reil	Joseph	16	43	746
Rich	J. & M.	22	44	70
Reed	John	23	43	582
Ryan	Thomas G.	27	45	1036
Rarick	C. & V.		43	342
Ross	Ernest	Mar. 28	45	280 m
Robinson	Lenol M.	Feb. 2	44	78 m
Rogalsky	Stella	Dec. 25	44	893 m

SURNAME	CHRISTIAN NAME OR PARENTS' INITIALS	DATE	VOLUME	PAGE
		1910		
Skewes	G. & E.	Jan. 1	38	730
Stephens	J. & L.	3	40	136
Steelman	Helen M.	6	39	1156
Szemanics	Mary		40	1150
Swayze	W. & L.	7	40	1057
Sanders	C. & V.	9	36	316
Stracco	D. & C.		40	539
Susson	Paul	10	40	953
Searing	Kenneth	12	37	654
Smith	Kenneth B.		39	39
Somerville	Jennie N.		39	425
Scomp	Emmett	13	37	479
Sloan	R. & N.	13	38	849
Siskaud	Samuel	20	38	674
Shields	Mary	28	38	87
Struble	Maria A.	29	40	671
Shortridge	J. & A.	Feb. 1	38	184
Shenise	Georgiana	5	37	1231
Stilwell	L. & A.		40	344
Snyder	Herbert	6	39	257
Snyder	Bertha		39	244
Smith	Alice C.	12	38	1065
Scalley	Theresa	15	36	690
Smith	Harry G.	16	38	1194
Stokes	R. & C.		40	422
Shelly	Violet	17	37	1220
Sebald	J. & C.	18	37	666
Smith	N. & D.	21	38	1024
Sherence	J. & D.	25	38	23
Schiffner	W. & O.	27	36	1002
Slack	C. & S.	Mar. 21	38	792
Smith	Russell W.	30	39	118
Swayze	J. & M.		40	1056
Shafer	W. & H.	Apr. 3	37	987
Saturnino	Adelina	5	36	548
Southard	W. & R.		39	558
Stefanic	Adelbert	6	39	1182
Slahor	Stephen C.	9	38	803
Selzer	I. & A.	12	37	816
Sperry	A. & M.	20	39	710
Sperry	H. & J.	21	39	711
Sutton	W. & E.	24	40	973
Stephens	Mary E.	26	40	147
Shanion	Lizzie	May 1	37	1027
Smith	M. & J.		38	1022
Stone	Samuel		40	466
Scott	Anna	3	37	505
Schelling	G. & E.	4	36	928
Stires	S. & E.		40	364
Shinese	- & S.	6	38	108
Stiff	G. & L.	8	40	313
Sacco	Katherine	13	36	50
Schmidt	Fannie M.	18	36	1130
Sinclair	F. & M.	19	38	572
Sturzenegger	Doris E.		40	765
Smith	A. & V.	26	38	946
Shaw	Fanny A.	30	37	1131
Seldner	Charles		37	783
Schielling	Mary	June [illegible]	36	1022
Sherwood	J. & M.		38	68
Stewart	Helen C.	23	40	257
Schilling	John S.	25	36	[illegible]920
Smith	W. & H.		38	1048
Stull	Harriet J.		40	724
Shaw	Dorothy M.	27	37	1126
Schmidt	Margaret S.	July 1	36	1156
Sarno	Lena		36	[illegible]6
Sarno	Alfred		36	
Stroud	W. & B.	8	40	[illegible]
Smaken	Rebecca	11	38	896
Szymanski	A. & V.	12	41	116
Scanlen	Edward	15	36	712
Summers	John	22	40	897
Smith	A. & E.	28	38	947
Swayze	Nellie L.	[illegible]	40	1060
Siminallo	N. & L.	Aug. 7	38	462
Stromski	Amelia E.		40	657
Scudder	Edward G.	8	37	590
Scudder	F. & M.	9	37	588
Sharf	L. & K.	10	37	1006
Sharp	L. & K.	10	37	1085
Seabury	Richard W.	14	37	632

-VS

470 INDEX OF BIRTHS IN NEW JERSEY

Morris County 1910-14

SURNAME	CHRISTIAN NAME OR PARENTS' INITIALS	DATE	VOLUME	PAGE
		1910		
Salmon	N. & E.	Aug. 21	36	208
Schultz	W. & S.	23	37	261
Stiefle	M. & E.	26	40	300
Speck	Edward N.	29	39	650
Smith	Ivan M.	31	39	4
Stickle	H. & M.		40	292
Smith	Leon	Sept. 3	39	44
Sherwood	Milton A.	4	38	75
Smith	F. & L.		38	973
Stuart	Dorothy L.	10	40	701
Smith	Morris H.	11	39	92
Serothin	Maxwell	13	37	903
Stevens	B. & M.	14	40	205
Smith	Francis E.	15	38	1159
Smith	Charles E.	17	38	1089
Sharp	Harry V.	18	37	1095
Sickles	W. & C.		38	300
Slockbower	Bernice R.		38	858
Stager	W. & A.	19	39	920
Strange	B. & M.	20	40	561
Sette	Rose	28	37	925
Sutton	Mina E.	30	40	984
Skinner	Beatrice	Oct. 1	38	748
Shauger	John	2	37	1114
Steinert	E. & E.	8	40	60
Spurdle	Montague U.	10	39	846
Salsbury	Janet C.	12	36	225
Sabatino	Concetta	22	36	10
Sickles	C. & J.		38	297
Smith	A. & J.	28	38	944
Struble	Rose A.	29	40	672
Schroeden	P. & A.	30	37	175
Smith	Emma	30	38	1148
Smitt	W. & B.	Nov. 4	39	155
Stephens	Howard	12	40	145
Stotz	Rose	15	40	511
Shulman	George E.	22	38	223
Swackhammer	C. & E.	Dec. 1	40	1016
Shulman	Conrad R.	6	38	221
Schubert	William R.	9	37	209
Smith	Clarence	14	38	1100
Swayze	Mary M.	18	40	1059
Siegert	H. & F.	24	38	333
Scagler	Margaretta B.	29	37	635
Shemise	C. & B.		37	1230
Stark	Wilbert	July 14	39	1078 L
Scudder	David J.	Oct. 20	37	589 m
Stickle	Thelma	July 21	40	293 m
Scribner	Charles	Jan 18	87	571 m

1910-14 Morris County.

SURNAME	CHRISTIAN NAME OR PARENTS' INITIALS	DATE	VOLUME	PAGE
		1911		
Silvani	Raeffaelle M.	Jan. 2	42	161
Shaw	M. & M.	4	41	759
Sabelia	J. & M.	13	39	657
Sorendino	Mamie	30	43	300
Smith	Alice K.	Feb. 6	42	846
Schoenborn	Lillian	9	40	778
Schnek	Sarah E.		40	695
Sherer	Thomas	17	41	900
Sebald	J. & C.		41	233
Shaw	Gertrude M.	19	41	771
Stoutenburgh	George	20	44	368
Steinhauser	Margurite S.	24	43	1097
Schamberg	Amelia E.		40	323
Smith	Catherine	25	42	868
Smith	M. & A.	28	42	797
Sellers	Sarah E.	Mar. 5	41	400
Swanson	Abraham	12	44	903
Steinberg	Walter R.	12	43	1078
Silvestro	Fedele	15	42	203
Stiegler	Ruth M.	16	44	115
Siskland	J. & E.	17	42	447
Spiantok	I. & H.	30	43	559
Schubert	J. & I.	Apr. 4	40	912
Speaker	Marie K.	11	43	458
Scomp	Charles C.	15	41	49
Sposito	Pasquale		43	645
Stinson	A. & C.	17	44	180
Stark	G. & M.	19	43	908
Shorter	Helen	20	41	1049
Search	Marjory E.	27	41	218
Sutton	Emma	May 1	44	851
Sergeant	Eveline M.		41	495
Sullivan	Nicholas	3	44	746
Seebeck	Arthur W.		41	271
Schwind	Annie H.	6	40	1143
Stidworthy	C. & M.	7	44	113
Sacco	Francis	9	39	688
Springer	C. & G.	18	43	662
Smith	Esmeralda		42	924
Sutherland	George F.	19	44	820
Sisco	Dorothy E.	21	42	440
Swackhomer	Roy S.	23	44	890
Sinclair	F. & M.	25	42	351
Sarkisian	R. & L.	29	39	1142
Stites	Joseph W.	31	44	200
Stoutenburgh	John H.	June 5	44	369
Stratford	William		44	410
Shawger	L. & S.	11	41	795
Struble	Robert		44	526
Schultz	Phillip W.	17	40	975
Smith	R. & L.	18	42	793
Schlacpic	J. & L.	23	40	548
Scribner	Viola	30	41	151
Smith	E. & I.	July 2	42	750
Somerville	Alexander J.	4	43	228
Stephenson	John W.	7	[illegible]	1171
Smith	H. & L.	[illegible]	[illegible]	765
Sutton	Howard	22	[illegible]	855
Sturzenigger	Greagory A.	23	44	602
Smith	Elwood	24	42	921
Scrobhetti	P. & R.	26	43	298
Semchik	J. & M.		41	423
Seanyun	E. & R.	31	26	386
Scala AGNELLO	J. & R.	Aug. 1	40	163
Szumski	M. & J.	5	44	1137
Soda	Louis		43	113
Serpico	Louis	7	41	511
Scinto	John	8	41	20
Swayze	Arthur E.	11	44	924
Smith	Audrey B.	19	42	858
Schwind	Viola M.	25	40	1145
Sutton	Ethel	Sept. 4	44	852
Sackovich	F. & M.	7	39	712
Squires	E. & V.	14	43	702
Scudder	Percy M.	16	41	168
Sterns	William	27	43	1202
Search	W. & M.	Oct. 1	41	216
South	Gussie E.	4	43	360
Stracco	Angiolina	5	44	377
Surnburger	W. & L.	19	44	795
Shirlaw	James		41	1010
Stellotta	P. & M.	22	43	1125
Santangelo	Ernest	25	39	1047L

-V8

471

INDEX OF BIRTHS IN NEW JERSEY

Morris County 1910-14

SURNAME	CHRISTIAN NAME OR PARENTS' INITIALS	DATE	VOLUME	PAGE
		1911		
Sodano	Minnie	Oct. 27	43	114
Smith	Elmer D.		42	917
Sommers	J. & C.	Nov. 6	43	244
Schuman	W. & G.	8	40	994
Shultz	Marguerite E.	15	41	1090
Simms	Edward M.	15	42	249
Swinty	V. & M.	21	44	1000
Sturtevant	C. & K.	25	44	600
Sofield	F. & N.	Dec. 3	43	132
Stone	S. & R.	8	44	279
Stagg	Helen S.	13	43	769
Sosong	T. & S.		43	341
Stager	Clarence W.	14	43	771
Shalor	Victoria	16	41	624
Stromberg	Edward H.	18	44	502
Siegert	H. & F.	21	42	78
Smith	F. & A.	30	42	759
Smith	Ursula A.	May 25	42	1150m
Shanger	Albert E.	Sept 21	41	746m
Stoler	Guy A	June 25	44	295m
Stevens	Howard	Oct 22	44	22m
Savoni	Julius	Mar 15	40	107m
Senatore	Joanniana	Apr. 6	41	443m
Stephens	Elmer A	Aug. 13	43	1165m
Sutton	Woodrow	May 11	44	863m
Sacchetti	Joseph	July 26	43	298
Sparnon	Charles	July 29	43	443M

1910-14 Morris County.

SURNAME	CHRISTIAN NAME OR PARENTS' INITIALS	DATE	VOLUME	PAGE
		1912		
Spargo	Mc Alpin	Jan. 2	46	463
Shawger	L. & S.	7	44	805
Sisco	Anna	8	45	454
Swayze	John G.	11	48	54
Sabastiano	Zennarino	12	42	345
Spencer	Richard A.	13	46	558
Smith	H. & E.	14	45	839
Snook	Joseph	17	46	59
Sniter	F. & C.	21	47	908
Smith	Harold	30	45	1047
Stiffen	Mabel L.	31	46	1100
Sullivan	Eugene	Feb. 3	47	956
Sharp	Howard M.	5	44	745
Smith	Harry K.	11	45	1056
Sinato	N. & M.	15	45	357
Seaman	Francis E.	16	44	185
Stalpe	R. & H.	16	46	846
Swayze	Theodore F.	18	48	55
Sabevino	J. & T.	20	42	363
Simonello	A. & L.	21	45	279
Sullivan	Francis	22	47	957
Smith	M. & L.	29	45	886
Squier	Clayton L.	Mar. 2	46	742
Stiff	John R.	4	47	333
Swanton	John P.	6	48	35
Stewart	Angestine E.	7	47	270
Stolle	Helen	8	47	483
Scudder	F. & M.	9	44	135
Scott	Frederick L.	13	44	62
Searing	Alfred		44	201
Sorrentino	T. & A.	14	46	357
Shando	J. & A.	16	44	672
Stevens	Elmer	22	47	221
Schier	W. & C.	23	43	348
Scott	David	24	44	46
Sacalena	F. & C.	26	42	399
Searles	William	29	44	207
Seali	- & R.	Apr. 2	44	180
Stach	C. & S.	5	46	782
Struble	Leona	10	47	747
Smacy	J. & M.	16	45	726
Sayre	W. & C.	21	42	1095
Smith	C. & N.	29	45	807
Soliernio	Adolph	May 1	46	208
Seabring	W. & V.		44	174
Schmidt	Edward H.	4	43	489
Smith	A. & E.	5	45	793
Steele	W. & M.	8	46	1051
Sullivan	J. & R.	10	47	934
Smith	Frederick D.	12	45	1028
Stone	Fanny	13	47	501
Smith	ELla M.	15	45	994
Szymanski	A. & V.	15	48	335
Sparon	P. & F.	18	46	474
Smith	William R.	24	45	1239
Strocco	G. & L.	29	47	703
Snook	Wilma E.	June 10	46	61
Shanger	M. & J.	16	44	680
Saxe	Harold F.	18	42	1080
Smith	H. & M.	21	45	837
Scott	Christina	25	44	43
Sickles	C. & J.		45	39
Stoutenburg	Katrina		47	577
Swakhamer	Charles	July 3	48	16
Smith	J. & F.	6	45	860
Stickle	W. & I.	8	47	315
Shaborock	Sadie	13	44	618
Smith	F. & C.	17	45	819
Schultz	Josephine S.	20	43	845
Smith	F. & L.	21	45	814
Smith	Edwin G.	23	45	981
Speck	Edith E.	25	46	500
Smith	Helen	Aug. 8	45	1065
Schamberg	Nora	10	43	166
Schriemer	J. & F.	15	43	741
Scinto	Donato L.		43	1055
Stewart	A. & A.	16	47	261
Scovill	Lamson M.	20	44	105
Slater	Elias E.	23	45	619
Slockbower	Wilson R.	25	45	696
Sharrock	Thomas	27	44	763

-vs 472

INDEX OF BIRTHS IN NEW JERSEY

Morris County 1910-14

SURNAME	CHRISTIAN NAME OR PARENTS' INITIALS	DATE	VOLUME	PAGE
		1912		
Stewart	John	Aug. 27	47	284
Scribner	Dora	28	44	110
Spencer	D. & M.	Sept. 2	46	546
Scudder	E. & C.	3	44	134
Simon	Carrom	6	45	263
Swazy	W. & L.		48	56
Sperry	H. & J.	9	46	581
Stringer	Raymond E.	17	47	695
Scudder	E. & D.	21	44	133
Slater	Winifred B.		45	622
Speer	John E.	22	46	513
Scribner	Theodore L.	26	44	113
Smith	Geo. E.	30	45	1037
Sloan	Helen	Oct. 10	45	685
Simms	William E.	14	45	256
Smith	Philip D.	14	45	1179
Sepago	Paul	17	44	478
Seattler	Helen	19	44	210
Schafer	August M.	22	43	134
SEtro	Anniello	22	44	547
Smith	Percy O.	23	45	1176
Shoemaker	Myrtle M.	24	44	1071
Savadge	W. & M.	26	42	1024
Savage	W. & M.		42	1022
Sanders	R. & L.	30	42	732
Scanlon	Joseph	Nov. 4	43	35
Sturtevant	B. & L.		47	833
Setterly	Julia C.	12	44	554
Skewes	G. & E.		45	511
Smith	Eleanore W.		45	983
Schur	Bertha E.	13	43	885
Sufolda	N. & L.	16	47	899
Sweeney	Mary F.	16	48	79
Scutton	Ruth C.	20	44	102
Stotz	Henry	29	47	556
Songodo	J. & C.	Dec. 1	46	287
Stihle	J. & M.	3	47	311
Sprague	George L.	4	46	694
Springstein	Aloysius K.	6	46	724
Sperry	A. & M.	17	46	580
Smith	A. & M.	23	45	792
Scump	Cormen J.	24	44	11
Smitt	Eversley	25	47	911
Shannon	Alfred D.	26	44	693
Schmidt	Evelyn H.	27	43	493
Shaw	Louis A.	28	44	795
Speaker	Wilfred A.	29	46	490
Stefano	Armado M.	31	46	1089
Stoll	William D.	July 3	47	451 m
Stoll	Helen	Mar 9	47	451 m
Smith	Willis	May 13	45	1240 m
Szember	Michael	Sept 11	48	258 m
Stevens	Lillian H.	Jan. 22	47	226 m
Stickle	Grace	June 28	47	315 m
Stevens	Samuel	July 19	47	233 M
Spencer	Charles	Sept 2	46	553 L

1910-14 Morris County.

SURNAME	CHRISTIAN NAME OR PARENTS' INITIALS	DATE	VOLUME	PAGE
		1913		
* Saco	Louis	Nov. 26	42	100
Stager	Elmer K.	Jan. 2	46	154
Smith	J. & A.	4	45	90
Southard	J. & M.	6	45	890
Speck	Frederick N.	7	45	1010
Smith	L. & E.	10	45	100
Skybik	A. & A.	14	44	1057
SNook	E. & M.	18	45	523
Swayze	Wilfred T.	22	47	370
Sutton	Wilbert J.		47	284
Spencer	G. & E.	Feb. 2	45	1052
Salerno	Salvadore	7	42	212
Siconalfo	Cicetta	10	44	512
Sterns	Margery A.		46	630
Stombolian	Jacob	12	46	879
Sors	Julia	16	45	844
Steinert	Eustace C.		46	505
Salmon	John C.	17	42	246
Sutton	Eleanor M.		47	267
Slockbower	R. & E.	19	44	1134
Smith	Kenneth J.	23	45	311
Shoemaker	Robert M.	28	44	357
Strasburger	M. & M.	Mar. 1	46	1013
Saundry	Archibald	2	42	680
Stalter	- & L.	5	46	185
Struble	Burniece	6	46	1128
Sesposito	Guiseppe	10	43	1057
Stiegler	Forrest L.	10	46	730
Scobel	Mabel M.	15	43	485
Sarno	Genevive	17	42	595
Smidt	O. & V.	17	45	5
Szabary	J. & H.		47	524
Shaw	Emily E.	24	44	70
Schofield	Helen	25	43	104
Stadele	J. & P.		46	138
Swackhamer	Robert M.	29	47	326
Sarafino	Arvia	31	42	554
Struble	C. & H.	Apr. 1	46	1125
Sisco	J. & M.	3	44	926
Stracco	Enrico T.		46	981
Sutherland	Edward M.	6	47	242
Scilipoti	Michael V.	15	43	466
Scott	Nellie M.		43	557
Scudder	P. & L.	16	43	609
Scyka	Bama	17	43	1105
Steigler	Harold M.	20	46	450
Shubert	L. & M.	23	44	407
Samello	Susie	24	42	319
Shawger	W. & M.	29	44	94
Scinto	Mary	May 6	43	481
Schapiro	H. & D.	9	42	952
Shenise	Ruth		44	177
Sherrer	I. & I.	10	44	248
Smet	R. & F.	12	44	1211
Staples	C. & B.	15	46	288
Sarrow	Alfred	17	42	608
Saporito	Jennie	18	42	530
Slyker	L. & H.	18	44	1165
Swinter	W. & M.		47	470
Surman	Edna G.	27	47	203
Steele	W. & M.	31	46	388
Schuck	Emma L.	June 9	43	210
Sarrentino	Mary	13	42	605
Scofield	W. & L.	14	43	492
Shenise	Joseph L.	14	44	176
Smith	Claud	21	45	172
Santangelo	Jennie	24	42	462
Stern	Ethel R.		46	611
Smith	C. & N.	28	45	43
Smith	Dennis F.	July 2	45	184
Southard	W. & R.		45	891
Sniper	Fanny	4	45	516
Stootnor	Mary K.		46	823
Struble	Rowena	6	46	1131
Shulska	Edward	7	44	422
Sodano	Pasqualo	8	45	620
Swayze	James	10	47	369
Sparel	P. & F.	11	45	964
Sergent	Marshall	13	43	1002
Szumski	M. & J.	15	47	677
Soncha	George M.	21	45	769
Shultis	W. & A.	23	44	424

Morris County 1910-14

SURNAME	CHRISTIAN NAME OR PARENTS' INITIALS	DATE	VOLUME	PAGE
		1913		
Shenise	Arthur	July 25	44	175
Saco	Mary	26	42	101
Skinner	Dorothy	29	44	1005
Squires	William F.		46	83
Searing	Gladys M.	30	43	692
Saminski	J. & M.	Aug. 1	42	321
Sturtevant	C. & K.	5	46	1222
Smith	Katherine	7	45	307
Smith	Burton H.	9	45	155
Serolkin	A. & E.	11	43	1019
Seward	C. & R.	15	43	1087
Sabo	Joseph	26	42	37
Struble	Isabelle	27	46	1130
Sudon	W. & F.		47	23
Sutton	A. & G.	29	47	257
South	Martha A.	Sept. 1	45	887
Satoneno	J. & C.	2	42	642
Satoneno	J. & C.		42	641
Stinson	Helena M.		46	784
Shultis	G. & L.	4	44	423
Swain	Edith L.	5	47	332
Smith	Virginia	12	45	435
Smith	F. & H.	14	45	53
Spong	Carl A.		46	5
Stewart	C. & R.	15	46	683
Shank	F. & L.	16	43	1179
Smith	A. & V.	16	45	21
Staples	Ethel F.	17	46	290
Stevens	W. & R.	20	46	650
Sutton	G. & F.		47	259
Scribner	Harold E.	22	43	594
Seaman	Robert W.		43	685
Sillick	John R.	23	44	632
Stephens	E. & C.	26	46	576
Smith	J. & E.	Oct. 4	45	76
Scheer	G. & E.	15	42	1004
Smith	Robert G.	16	45	399
Sullivan	G. & S.	20	47	88
Smith	B. & S.	24	45	30
Shaw	W. & M.	28	44	59
Smith	H. & B.	Nov. 12	45	64
Sergent	C. & I.	13	43	1001
Sellers	Kathryn R.	16	43	895
Sgalio	Patsy L.		43	1116
Scharft	Gertrude W.	18	43	155
Smith	Elizabeth M.	22	45	202
Schomberg	Doris M.	23	43	118
Sharp	Francis W.		44	27
Strowbridge	W. & E.		46	1120
Saco	Louis	26	42	100
Sulivan	P. & M.	Dec. 3	47	79
Shepardson	Dorothy R.	4	44	180
Strait	H. & A.	7	46	991
Slack	C. & S.	9	44	1061
Schiffman	Gertrude	10	42	1119
Smith	L. & M.	11	45	93
Sullivan	J. & J.	12	47	90
Smith	Mary A.	15	45	362
Silsber	Irene G.	17	44	638
Spargo	Jean E.	July 6	45	965 M
Shanger	Herbert	June 11	44	48 M
Stevens	Albert C	May 26	46	651 M
Sharp	Walter J	July 7	44	34 P
Stewart	Edith M.	June 6	46	694 M
Szemke	Helena	May 26	47	613 M
Sakala	Michael	Oct. 5	42	962 M

1910-14 Morris County.

SURNAME	CHRISTIAN NAME OR PARENTS' INITIALS	DATE	VOLUME	PAGE
		1914		
Saettler	Robert	Jan. 1	46	128
Stellet	P. & M.		50	986
Sharp	A. & B.	4	48	379
Swartz	- & M.	5	51	878
Summasa	J. & R.	8	51	700
Saettler	Edmund J.	10	46	127
Seckles	W. & C.	12	47	996
Savilli	Charles	14	46	753
Steer	W. & A.	15	50	859
Shelley	Joseph V.		48	532
Smith	N. & F.		49	550
Sweeney	Lawrence E.	23	51	912
Sinclair	F. & M.	25	49	6
Smith	F. & A.	26	49	513
Sista	Madeline		49	118
Sharp	L. & K.	29	48	382
Scanlon	Harold	31	46	864
Scals	John D.	Feb. 2	47	950
Smith	F. & E.	6	49	511
Szilogyi	Helen	14	50	186
Scel	Joseph	18	46	939
Satka	M. & A.	28	46	658
Shauger	Charles A.	Mar. 1	48	424
Stewart	Peter H.	2	50	1195
Soskano	L. & F.	6	50	115
Smith	A. & S.	9	49	486
Struble	J. & A.		51	447
Soke	Joseph	11	49	1139
Stone	John W.	12	51	210
Sebring	Clifford A.	18	47	990
Smith	Peter		49	858
Stone	Elizabeth	20	51	203
Shepps	Leo W.	24	48	580
Stoner	H. & G.		51	218
Slater	Albert F.	30	49	300
Stefanie	P. & K.	31	50	868
Strocco	Palma	Apr. 5	51	414
Scalo	D. & M.	9	46	849
Schletter	Elsie S.	11	47	88
Sickles	J. & M.	14	48	881
Seeley	Frances W.	24	47	1031
Spiegel	Helen C.	May 1	50	290
Stone	W. & O.	4	51	197
Sutton	Wilma	14	51	814
Siciliano	O. & C.	21	48	864
Snyder	R. & C.	31	49	1015
Scribner	Emma	June 6	47	884
Studley	Evelyn	9	51	504
Slingerland	Russell	11	49	351
Simonson	Edwin B.	12	48	1204
Strominsky	Marion	14	51	427
Smith	F. & H.	15	49	557
Slockbower	Robert	17	49	376

-V8

INDEX OF BIRTHS IN NEW JERSEY

474

Morris County — 1910-14

SURNAME	CHRISTIAN NAME OR PARENTS' INITIALS	DATE	VOLUME	PAGE
		1914		
Sweeney	E. & E.	June 19	51	896
Storms	Edward T.	23	51	247
Stager	Wallace	26	50	587
Schomp	L. & A.	29	47	362
Saporito	Vorlande	30	46	555
Sharrock	T. & M.	July 6	48	419
Stemmler	Arthur F.	11	50	998
Shawger	L. & S.	12	48	459
Seely	William R.	17	47	1036
Scudder	George A.	20	47	897
Simon	Steve	31	48	1175
Sanford	GArfield	Aug. 3	46	442
Smith	Claud	4	49	621
Salierno	Filomena	6	46	218
Smith	Sarah A.		49	893
Smith	S. & E.	8	49	558
Smith	Mary C.		49	827
Shamburg	Amos G.	11	48	315
Stanlick	Mildrid	15	50	687
Schnaderbeck	Edward S.	16	47	233
Schmidt	Wilhelm H.	23	47	197
Struble	C. &M.	25	51	446
Santucci	Frank A.	29	46	529
Swenson	Alexander		51	947
Sekely	Molle	Sept. 1	47	1102
Schwind	Arno E.	2	47	724
Stoelec	Emma	10	51	143
Swick	- & F.	11	51	957
Staeger	Esther R.	18	50	577
Schultz	Lewis M.	20	47	517
Sanders	W. & L.	29	46	382
Sitgraves	E. & E.	Oct. 4	49	129
Santo	James	8	46	508
Sarno	Lena	13	46	602
Smet	Albert	15	49	468
Smith	Herbert	15	49	745
Slavor	Christine	16	49	317
Stephens	G. & R.		50	1048
Samartano	Anna	19	46	300
Sampson	Mildred	22	46	333
Szake	Viola	25	52	354
Stackhouse	Donell K.	26	50	558
Stull	Cynthea M.	30	51	517
Soranno	Nunzia M.	31	50	62
Schumacher	Jacob C.	Nov. 4	47	535
Smith	Octavia	8	49	851
Starr	G. & I.	16	50	749
Stolle	G. & E.		51	180
Southard	Evelyn	18	50	155
Sodena	Rosie	22	49	1110
Starr	H. & N.	24	50	750
Stephens	Helen	27	50	1050
Schepps	Harry	28	46	1147
Scandlon	Virgil F.	Dec. 3	46	859
Shiffner	Osborne U.	4	48	662
Sulivan	Joseph		51	639
Schmidt	John C.	5	47	172
Sweeney	Veronica		51	919
Slater	Hellen	7	49	302
Seivers	Frederick	14	47	1096
Schamanck	Irene	19	46	1033
Sammosa	J. & R.	22	46	320
Snyder	Ferdinand N.	23	49	1041
Scoble	George	27	47	782
Stickle	Susie	Jan 29	51	977
Scovill	Henry W.	Feb. 10	47	874 m
Snook	Howard S.	Apl. 4	49	996 m

SURNAME	CHRISTIAN NAME OR PARENTS' INITIALS	DATE	VOLUME	PAGE
		1910		
Thorpe	C. & F.	Jan. 5	41	893
Trevena	E. & I.	31	42	310
Thieron	Lillian H.	Feb. 10	41	702
Thompson	William F.	16	41	841
Trench	Walter O.	21	42	299
Tirano	J. & M.	22	41	1058
Taggett	D. & A.	24	41	167
Tynes	D. & E.	Mar. 3	42	688
Trumbore	Ruth E.	16	42	434
Trevorrow	P. & N.	20	42	314
Toker	M. & N.	28	41	1151
Tracey	P. & H.	28	42	207
Teodore	Gioconiodi	Apr. 4	41	560
Taylor	S. & L.	10	41	383
Tirone	A. & A.	15	41	1056
Taylor	Gladys M.	May 7	41	409
Taylor	C. &E.	11	41	368
Taylor	Dorothy M.	June 3	41	400
Thomas	U. & I.	10	41	722
Terrillo	Arthur	23	41	610
Torrey	Sanford M.	28	42	93
Totka	M. & A.	July 5	42	140
Taylor	S. & L.	10	41	382
Tricker	Monica E.	16	42	328
Turnbull	Marjorie G.	18	42	578
Turner	Leslie	Aug. 1	42	607
Totler	G. & M.	7	41	1115
Taylor	Gladys G.	8	41	408
Thornton	Margaret	15	41	887
Tredway	L. & A.		42	276
Tunis	A. & A.	20	42	529
Tonitarandino	Tony	28	42	30
Tompkins	Evelyn	30	42	12
Turner	J. & A.		42	588
Talmage	Prentice	Sept. 18	41	208
Tucker	Ruth	19	42	486
Taer	Alexander	21	41	149
Turella	S. & M.	Oct. 12	42	560
Theivon	L. & B.	24	41	690
Truppi	Charles	31	42	445
Trowbridge	Mary	Dec. 19	42	409
Tull	W. & M.	27	42	513
Timson	John J.	Oct. 23	41	1028 m
Totten	John L.	Sept 6	42	153 L
Torrella	Arthur	May 23	41	610
Turoczy	Vincent	June 15	42	625 m
		1911		
Tobin	Dorothy G.	Mar. 6	45	1067
Tallman	B. & S.	12	45	81
Titus	J. & D.	16	45	1034
Treverrow	John	17	46	410
Todd	H. & A.	Apr. 4	45	1082
Tinsman	R. & E.	30	45	983
Todd	H. & C.	May 8	45	1081
Testa	Lisabetta	17	45	537
Truax	Emory C.	21	46	520
Tice	Francis H.	June 15	45	876
Tucker	G. & K.	15	46	582
Trimmer	C. & A.	26	46	426
Totten	Edna L.	July 9	46	211
Tynes	D. & E.	20	46	784
Tompkins	William L.	27	46	70
Totten	Steven		46	209
Thompson	E. & N.	Aug. 17	45	696
Tracy	Edward	25	46	280
Tresize	Richard E.	26	46	401
Triesleber	Catherine	Sept. 3	46	418
Talmadge	Bertha E.	29	45	89
Toll	Bedell	Oct. 5	27	537
Timson	J. & C.	13	45	971
Thornhill	Violet		45	829
Thompson	Laura	16	45	758
Thompson	L. & E.	Nov. 26	45	708

-73

475

INDEX OF BIRTHS IN NEW JERSEY

Morris County 1910-14

SURNAME	CHRISTIAN NAME OR PARENTS' INITIALS	DATE	VOLUME	PAGE
		1911		
Todd	Dorthea K.	Nov. 26	45	1086
Tunuocone	Alessander	Dec. 3	46	644
Topakyan	Haigazonu H.		46	100
Titka	M. & A.		45	1025
Tutulo	T. & L.	5	46	746
Toy	Thomas E.	10	46	253
Taylor	S. & L.	26	45	288
Trevena	E. & I.	29	46	408
Tedford	Helen	Jan 20	45	386m
Thruman	Helen	June 5	45	849M
		1912		
Toothe	E. & E.	Jan. 13	49	375
Thornton	M. & M.	24	48	1138
Testa	Guiseppina	Feb. 5	48	879
Triggs	David W.	17	49	703
Tissot	J. & M.	27	49	147
Tucker	Harold	Mar. 4	49	874
Trumbore	John E.	12	49	822
Trohupe	M. & E.	16	49	744
Theodori	Nicholas	20	48	935
Truppi	Raphael	Apr. 4	49	835
Trundley	H. & B.	12	49	830
Tenoski	G. & M.	14	48	775
Tonga	Filomina	15	49	344
Tricker	Robert W.	19	49	701
Tragomen	Violet	May 6	49	574
Thieron	Mary E.	8	48	955
Trowbridge	William E.	12	49	791
Torcan	Joseph L.	20	49	384
Tucker	Dorathy M.		49	870
Thambud	- & -	June 4	48	908
Thompson	Bertha	July 4	48	1038
Thompson	W. & I.	6	48	1032
Turner	Mary	20	49	992
Taresky	A. & M.	29	48	531
Trezza	Frank	Aug. 1	49	699
Tintle	C. & M.	4	49	123
Tartaglia	Anthony A.	5	48	549
Taylor	Dolores C.	6	48	621
Todd	H. & A.	22	49	204
Terhune	Marion	Sept. 13	48	807
Thoren	Anna C.	29	48	1121
Tuto	Maculata	Oct. 25	49	1035
Tredway	G. & A.	26	49	648
Tunis	Mildred C.	Nov. 7	49	919
Trumbore	George P.	23	49	821
Tharp	Iona F.	Dec. 4	48	913
Trowbridge	A. & E.	22	49	790
Todd	Walter D	Oct 23	49	217M
Taylor	Margaret G.	Aug 15	48	655M

1910-14 Morris County.

SURNAME	CHRISTIAN NAME OR PARENTS' INITIALS	DATE	VOLUME	PAGE
		1913		
Thompson	Clarence F.	Jan. 6	48	274
Teague	George	7	47	1099
Twaits	James W.	Feb. 13	49	374
Tirello	Savvato	16	48	571
Tiuth	R. & E.	24	48	554
Tintle	Francis	25	48	559
Travena	E. & I.	27	48	1101
Tucker	Arthur	Mar. 1	49	178
Testa	Carmina	9	48	87
Thorne	Alfred S.	13	48	370
Tenoskie	G. & M.	Apr. 22	47	1210
Tracy	Helen	May 4	48	1043
Trezise	E. & M.	16	48	1187
Trimmer	Catharin C.	June 7	49	26
Thorn	Helen K.	30	48	363
Tompkins	D. & C.	July 2	48	794
Totten	Margaret J.		48	978
Tutulo	Rokie	10	49	366
Thompson	Charlotte	Aug. 2	48	273
Tiarino	Alandina M.	11	48	419
Tuth	Steve	24	49	356
Tucker	G. & C.	25	49	176
Tartaglia	Francesca S.	30	47	934
Tallman	Frances H.	Sept. 2	47	798
Teniski	P. & K.	4	47	1195
Tillotson	John	6	48	497
Todd	H. & C.	7	48	664
Thompson	George L.	8	48	293
Tyack	Joyce	14	49	390
Todd	H. & A.	16	48	663
Tinsman	R. & E.	Oct. 16	48	549
Troiani	John	Nov. 6	49	49
Thomas	J. & W.	9	48	170
Tisen	Benjamin F.	18	48	592
Tucker	Walter W.	28	49	184
Treverrow	P. & N.	Dec. 4	48	1182
Turner	J. & A.	6	49	304
Tarquin	Julia	8	47	922
Tintle	Doris	11	48	556
Timson	J. & C.	21	48	528
Trowbridge	David	Jan. 27	49	106m
		1914		
Taylor	Genevieve	Jan. 4	52	582
Torrey	Lucile	6	53	555
Tice	Doris K.	8	53	81
Tobler	George E.	11	52	287
Tice	Arthur	18	53	79
Tritzell	S. & M.	20	53	915
Tresize	H. & E.	27	53	858
Talmadge	Ruth	27	52	323
Thomas	Emma	28	52	961
Teshima	Kohta	Feb. 2	52	821
Tuttle	Chester	3	54	134
Thornhill	Edgar T.	6	53	22
Townsend	Margaret A.	21	53	680
Titus	Samuel	27	53	262
Tozzo	Antonio	Mar. 24	53	694
Tremonta	Felamena	25	53	837
Trimmer	C. & A.	31	53	896
Tice	Harris	Apr. 2	53	83
Trumkove	T. & E.	3	53	1016
Trimmer	L. & N.	5	53	897
Torosi	William		53	544
Talmadge	T. & L.	May 5	52	322
Tuttle	G. & L.	14	54	133
Tutalo	Leonard	22	54	128
Thompson	C. & M.	June 4	52	1011
Todd	H. & S.	10	53	309
Toll	Herman	16	53	357
Thorne	Muriel T.	24	53	19
Trowbridge	Frederick	July 6	53	976
Titus	J. & D.		53	253

-V8

INDEX OF BIRTHS IN NEW JERSEY

476

Morris County 1910-14

SURNAME	CHRISTIAN NAME OR PARENTS' INITIALS	DATE	VOLUME	PAGE
		1914		
Tokluda	Walter E.	July 12	53	347
Trezza	Carmolina Check Surr File	17	53	873
Todd	Christina V.	25	53	312
Thiotardi	Nellie	Aug. 22	52	918
Tresca	Carmella	Sept. 11	53	855
Tenoski	G. & M.	30	52	727
Taylor	John Z.	Oct. 3	52	603
Tufano	Teresa	7	53	1081
Tucker	Marian A.	14	53	1072
Thornton	M. & M.	16	53	24
Thoren	HArry E.	25	53	3
Trimmer	A. & S.	26	53	894
Thompson	W. & L.	Nov. 10	52	1023
Turillo	Ernestine	13	54	40
Triggs	Ruth	16	53	885
Tunis	A. & A.	23	53	1122
~~Tremonta~~ TROMONDA	Filomena	25	53	837
Titus	F. & F.	26	53	251
Tunis	Graham B.	Dec. 19	53	1125
Tueloan	Ernest	May 27	53	1078m
Turocey	Jessie	Feb. 27	54	99m
Trowbridge	Russell	Feb. 19	53	976m

1176

1910-14 Morris County.

SURNAME	CHRISTIAN NAME OR PARENTS' INITIALS	DATE	VOLUME	PAGE
		1910		
Underhill	Elizabeth	July 10	42	752
Urin	Dorothy E.	Aug. 10	42	813
Urban	F. & A.	Sept. 18	42	781
		1911		
Urban	Joseph M.	May 2	46	908
Utter	Harry	Aug. 24	46	954
		1912		
Urban	John	Jan. 28	50	52
Utter	Mable	Apr. 22	50	111
Underhill	Louise G.	May 25	50	12
Ubry	J. & C.	Aug. 21	49	1096
		1913		
Undellweiss	James L.	Feb. 6	49	489
Utter	George D.	May 3	49	589
		1914		
Ulmer	Mary A.	Nov. 21	54	252

-75

477 INDEX OF BIRTHS IN NEW JERSEY

Morris County 1910-14

SURNAME	CHRISTIAN NAME OR PARENTS' INITIALS	DATE	VOLUME	PAGE
		1910		
Van Riper	Donald R.	Jan. 3	43	199
Vreeland	James P.	Feb. 4	43	864
Van Duyne	F. & H.	6	42	1127
Vanderhoff	Alice E.	Mar. 10	42	1038
Van Houten	Flora M.	Apr. 4	43	77
Van Orden	Elmer C.	7	43	170
Vincent	Corbett	May 6	43	583
Vanorden	A. & H.	16	43	162
Vanderhof	Ethel M.	22	42	1036
Vibbert	Joseph		43	516
Van Ness	Ellen E.	27	43	136
Van Luvender	J. & E.	31	43	113
Vanderhoof	Ida M.	June 20	42	1044
Vanderbilt	R. & I.	23	42	1016
Vanderbilt	J. & J.	27	42	1015
Van Doren	Hellen E.	July 3	42	1112
Vanderbush	W. & A.	Aug. 7	42	1023
Valk	W. & N.	21	42	918
Vought	Gertrude W.	Sept. 11	43	844
Vincenzo	Mary	26	43	593
Van Duyne	M. & I.	Oct. 7	42	1128
Van Ness	A. & M.	9	43	127
Vreeland	Lillian M.	Nov. 11	43	864
Vreeland	Helen	Dec. 23	43	863
Vegso	Margit	Oct. 14	43	361m
		1911		
Vanderhoof	R. & C.	Feb. 17	46	1166
Van Duyne	Dorothy	Mar. 3	46	1228
Van Duyne	Myrtle	9	46	1229
Van Riper	Helen B.		47	169
Vander Hoef	W. & M.	Apr. 2	46	1163
Vanderveer	George A.	8	46	1193
Varley	T. & M.	12	47	272
Vanderhoof	N. & L.	23	46	1165
Vreeland	J. & S. Everett R.	26	47	927
Van Ness	F. & L.	May 19	47	113
Vanderhoof	Mildred	June 13	46	1170
Vermont	Patsy P.	5	47	472
Verdi	James		47	442
Vreeland	W. & E.	6	47	929
Victor	G. & H.	8	47	546
Vance	J. & H.	11	46	1121
Vorheis	Clarence	July 15	47	888
Vreeland	Frederick	Aug. 6	47	936
Van Horn	L. & L.	23	47	45
Vanhorne	Natillie	31	47	54
Vennera	D. & N.	Sept. 3	47	410
Varring	L. & H.	17	47	281
Vannatta	W. & J.	Oct. 3	47	107
Van Luvender	J. & E.	19	47	95
Vibbert	W. & M.	29	47	530
Van Orden	S. & M.	Nov. 26	47	148
Vankirk	A. & R.	29	47	75
Vreeland	Dorothy	Dec. 14	47	933
Van Riper	Lawrence	May 23	47	169m
		1912		
Van Ness	Charles A.	Jan. 14	50	531
Van Zile	Everett	23	50	662
Vert	Frances M.	28	50	917
Vivian	Benedetta	Feb. 10	50	1148
Voorhees	Clifford L.	13	51	149
Vanheusen	H. & M.	17	50	449
Victus	Archie	18	50	970
Vermeillet	Lucien F.	20	50	888
Vleit	Edward W.	22	51	7
Verrilli	Ernest	23	50	912

INDEX OF BIRTHS IN NEW JERSEY

1910-14 Morris County.

SURNAME	CHRISTIAN NAME OR PARENTS' INITIALS	DATE	VOLUME	PAGE
		1912		
Vought	Louisa	Mar. 22	51	188
Van Luvender	Edna	Apr. 16	50	510
Vella	Michele	May 29	50	772
Vanderhoof	C. & J.	31	50	319
Van Winkle	A. & R.	June 14	50	645
Van Duyne	Lois	27	50	396
Vella	Carolina	July 1	50	770
Van Orden	A. & A.	5	50	550
Vanderhoef	Clarence C.	6	50	309
Vanzile	J. & R.	24	50	661
Van Winkle	W. & A.	25	50	649
Van Winkle	W. & A.		50	648
Vennard	Josephine	Aug. 7	50	816
Vennard	Paturcia		50	817
Voight	May L.	10	51	62
Vanderhoof	W. & M.	16	50	322
Van Winkle	Carolyn	29	50	650
Vaca	Maria	Sept. 24	50	141
Van Riper	Ralf A.	Oct. 9	50	587
Van Blarcum	Earl F.	Nov. 8	50	251
Vreeland	Mathias T.		51	209
Vance	J. & H.	24	50	264
Vincenzo	Andonio V.		50	1047
Van Dyne	Marie A.	Dec. 17	50	399
Van Sickles	Clara	Aug 22	50	605M
Verdie	Emelio	Nov. 27	50	862M
		1913		
Vittriano	Adam N.	Feb. 4	50	481
Van Duyne	Wesley	6	49	904
Vitellaro	Mariannina	13	50	463
Vanderhoff	Ralph C.	14	49	816
Vance	Alpha L.	26	49	773
Voelker	Irene	Mar. 16	50	516
Van Auken	Oscar W.	22	49	738
Verdi	Roseina	Apr. 10	50	177
Vreeland	Cornelia	15	50	706
Vanderbilt	E. & M.	25	49	803
Verro	S. & M.	27	50	236
Van Orden	Roy M.	June 6	49	1054
Vleit	Alma C.	16	50	503
Van Zile	Amos G.	18	19	1153
Van Dyke	Thurwold A.	19	49	914
Verrilli	Etlaine	July 11	50	234
Van Ness	Elden C.	20	49	1021
Vermuillet	Lucille	29	50	206
Vanni	Quindo	29	49	1029
Vanderhoof	Lucy	Aug. 13	49	823
Varley	Edwin	22	49	1194
Vetromile	Joseph	Sept. 13	50	267
Vreeland	Eugene	22	50	707
Van Duyne	H. & J.	Oct. 5	49	899
Van Orden	S. & M.	11	49	1048
Venuen	William H.	12	50	142
Van Doren	P. & E.	18	49	885
Vanduyne	Floyd S.	Nov. 3	49	901
Vanzile	J. & R.	4	49	1152
Van der Ploeg	Cornelius	Dec. 7	49	842
Vanorden	Marion K.		49	1031
Van Horn	L. & L.	8	49	962
Victor	Gladys	14	50	297

-V8

INDEX OF BIRTHS IN NEW JERSEY

N. 478

Morris County 1910-14

SURNAME	CHRISTIAN NAME OR PARENTS' INITIALS	DATE	VOLUME	PAGE
		1914		
Van Wert	Katherine	Jan. 5	54	950
Vibbert	W. & J.	10	55	224
Van Riper	Edwin H.	Feb. 3	54	893
Vreeland	Robert	Mar. 2	55	701
Vogel	Joseph	4	55	504
Van Pelt	C. & E.	26	54	879
Vittriano	Palmino L.	Apr. 5	55	454
Van Duyne	Isabelle	13	54	691
Vanderhoof	C. & B.	May 3	54	605
Van Blarcum	Charles S.	22	54	538
Vanderbilt	J. & J.	June 6	54	584
Vreeland	J. & E.	24	55	688
Vanderhoof	W. & E.	28	54	607
Vorhees	Florence E.	July 4	55	645
Vance	J. & H.	9	54	560
Vanderbush	Raymond K.	29	54	587
Vami	Elina	Aug. 11	54	495
Van Duyne	Mary	17	54	693
Vanderhoof	Daniel P.	19	54	609
Van Zile	Arthur	Sept. 2	54	969
Vaning	L. & H.		54	778
Verrilli	F. & T.	17	55	177
Vaughn	Robert N.	28	54	1084
Voytac	Joseph	Oct. 20	55	670
Visioli	Filomeno D.	27	55	376
Vandroof	Margeret R.	29	54	683
Van Winkle	W. & A.	Nov. 7	54	956
Van Riper	Frank H.	16	54	895
Valenti	Vita	21	54	439
Valley	Alfred H.	22	54	481
Venner	Robert C.	Dec. 13	55	95
Vanderbuck	Russel	14	54	588
Vogel	Laura	27	55	505 M
Vottorich	Alex	Apr. 18	55	540 M
Vegso	Leslie	Mar. 21	55	19M

1910-14 Morris County.

SURNAME	CHRISTIAN NAME OR PARENTS' INITIALS	DATE	VOLUME	PAGE
		1910		
Williams	D. & N.	Jan. 3	45	420
Wiley	Helen G.	17	45	352
Webber	A. & E.	22	44	469
Wieland	E. & M.	24	45	267
Weber	J. & M.	Feb. 4	44	487
Wright	M. & M.	22	46	246
Williams	George F.	24	45	491
Williams	Reginald	Mar. 11	45	525
Walling	Catherine E.	20	43	1143
Walling	Margaret R.		43	1145
Witty	Joseph	23	45	939
Waer	B. & E.	26	29	884
Weaver	Lillian M.	28	44	443
Webb	Earl	Apr. 14	44	454
Ward	W. & R.	18	44	175
Wolf	Harold	20	45	1009
Waters	Jack C.	21	44	338
Whitmeyer	J. & H.	May 10	45	191
Wilgus	J. & C.	June 4	45	357
Wolf	Dean C.	21	45	1003
Weaver	Elizabeth	July 1	44	440
Weeks	Harold	10	44	551
Walters	Edna	17	44	84
Webb	John	20	44	463
Wykoff	Catherine C.	Aug. 8	46	376
Waugh	C. & E.	Sept. 14	44	401
Wild	E. & C.		45	339
Wand	W. & I.	19	44	141
Weiler	J. & S.	Oct. 10	44	608
Warren	F. & C.	13	44	268
Wood	S. & C.	14	46	41
Ward	W. & M.	16	44	176
Whitman	Virgilius	27	45	195
Wellington	F. & E.	Nov. 9	44	807
White	Mary E.	11	45	141
Witty	F. & J.	13	45	937
Walker	James F.	16	43	1080
Wilson	Carl T.	24	45	652
Witty	S. & A.	26	45	938
Winters	Alice	Dec. 7	45	827
Woodruff	Lillian A.	24	46	108
Woods	Helen	27	46	116
Watkins	Ruth	30	44	356
Wellington	Frederick L.	Dec. 17	44	807 m
Waer	Benjamin L.	Nov. 9	43	918 m
Wass	Priscilla	Aug. 20	44	313 b
		1911		
Willitts	T. & S.	Jan. 2	49	623
Widmen	S. & M.	8	49	264
Withosky	J. & E.	9	49	916
Wills	Ruth E.	16	49	637
Watt	Elmer R.	25	48	498
Whitham	W. & M.	Feb. 8	49	190
Wettstine	Alice C.	12	48	1130
Wiggins	Charles B.	16	49	324
Wiggins	A. & K.	26	49	323
Wright	Norman L.	Mar. 5	50	239
Wilson	R. & S.	Apr. 12	49	662
Wright	A. & S.	19	50	187
Williams	S. & M.	30	49	489
White	Helen E.	May 1	49	131
Welch	Mary M.	6	48	871
Walling	J. & G.		48	50
Whritenour	Agnes M.	8	49	233
Welsh	E. & F.	9	48	928
Ward	Franklin J.		48	248
Whritenour	A. & M.	17	49	232
Wulff	Harold J.	18	50	280
Wear	P. & R.	22	48	542
Whetmore	W. & C.	June 3	49	54
Walton	William H.	July 2	48	180

INDEX OF BIRTHS IN NEW JERSEY

Morris County 1910-14

SURNAME	CHRISTIAN NAME OR PARENTS' INITIALS	DATE	VOLUME	PAGE
		1911		
Wyckoff	C. & L.	July 4	50	304
Wilbeck	J. & S.	31	49	339
Ward	Rose J.	Aug. 1	48	269
Whitemore	B. & A.	5	49	203
Westervelt	Arthur L.	6	48	1098
Werner	Wilhelmina S.	17	48	1016
White	Estelle	18	49	121
Williams	J. & M.	25	49	474
Wassalena	F. & A.	26	48	414
Watt	W. & J.	27	48	497
Williams	E. & M.	Sept. 1	49	460
Whitmore	G. & M.	5	49	204
Wood	W. & M.	15	50	18
Wilsey	C. & A.	16	49	651
Weyers	Winifred	Oct. 6	48	1144
Williams	J. & E.	12	13	1165
Whitwan	C. & M.	19	49	230
Watkins	S. & H.	21	48	446
Walker	Daniel L.	26	47	1150
Wallace	Thomas	Nov. 7	48	33
Whitmore	Barbara	13	49	208
Wand	Martha I.	19	48	197
Waldron	W. & H.	21	47	1114
Weisgerber	Charles	26	48	807
Wilgus	J. & C.	Dec. 9	49	381
Whritenour	Peter	10	49	235
Wilson	John R.	29	49	720
Webb	Irenena	June 1	48	564 m
Walker	Alice V.	Oct. 17	47	1141 m
Worman	Helen	June 5	50	133 m
		1912		
Welsh	Mildred E.	Jan. 6	52	400
Williams	Austin C.	22	53	48
Woodruff	J. & M.	29	53	806
Williams	T. & M.	30	53	29
Walsh	Edward B.	Feb. 1	51	596
Williams	W. & M.	3	53	36
Werson	Oliver E.	7	52	478
Winters	J. & L.	20	53	425
Walker	F. & R.	Mar. 8	51	430
Waugh	C. & E.	11	52	1
Welsh	H. & C.	13	52	386
Wilson	Alice	15	53	247
Webber	John L.	20	52	69
Weckbach	G. & L.	21	52	126
Word	J. & A.	24	51	739
Warren	James L.	27	51	872
Walch	J. & S.	29	51	381
West	Edward	Apr. 2	52	509
Wilder	G. & S.	12	52	995
Woods	Charles T.	18	53	822
Waters	L. & M.	25	51	969
Wilton	T. & S.	30	53	332
Winters	E. & E.	May 2	5	322
Wilber	L. & A.	5	52	939
Willits	B. & F.	9	53	187
Wettstein	Hazel	11	52	588
Witty	E. & L.	19	53	559
Waldron	C. & F.	June 5	51	398
Wyner	S. & A.	17	54	65
Witty	C. & E.	22	53	558
Willson	W. & E.	July 4	53	204
Williamson	Harold	7	53	175
Wolfinger	Frank E.	8	53	695
Willcox	Oswin B.	20	52	1036

INDEX OF BIRTHS IN NEW JERSEY

1910-14 Morris County.

SURNAME	CHRISTIAN NAME OR PARENTS' INITIALS	DATE	VOLUME	PAGE
		1912		
Wells	Carrie	July 21	52	360
Walling	H. & E.	25	51	547
Wilbur	Gordon	26	52	943
Wellington	Clarice	28	52	353
Wiles	Barbara	Aug. 18	52	965
Walshnski	S. &S.	24	51	636
Williams	J. & E.	Sept. 19	53	24
Witty	W. & E.	22	53	560
Williams	D. & N.	27	53	11
Womer	Mabel E.	Oct. 10	53	727
Walker	C. & C.	12	51	429
Wood	S. & C.	15	53	740
Whitmore	Charles D.	20	52	813
Weaver	G. & A.	Nov. 10	52	40
Weice	R. & I.	10	9	672
Wills	Marjorie E.	12	53	202
Widner	S. & C.	14	52	865
"ebb	Ralph C.	16	52	62
Walling	Sarah R.	23	51	560
Wiegand	- & M.		52	883
Wenman	Charlotte E.	29	52	425
Williams	Alice M.	Dec. 19	53	41
White	H. & E.	24	52	681
Watts	Nellie M.	Feb 3	57	1028 M
Winternute	Russell E.	Aug. 19	53	421 M
		1913		
Waters	William H.	Jan. 7	51	254
Worden	Walter A.	9	52	1055
Woodruff	Herbert A.	12	52	984
Welsh	P. & E.	15	51	743
Walters	Whitefield T.	23	50	1126
Whitmore	Charles K.	27	51	1201
Wanamaker	Warren A.	Feb. 4	51	7
Willis	H. & M.	5	52	359
Walton	Mildred E.	9	50	1146
Wilson	Madeline		52	487
White	Martha M.	12	51	1132
White	Martha M.		51	1131
Williams	F. & B.		52	212
Williams	Milton		52	309
White	W. & C.	15	51	1070
Weaver	George L.	17	51	356
White	Roger M.	19	51	1143
Webb	Benjamine	Mar. 2	51	366
Wesp	P. & O.	6	51	892
Washer	Edna M.	19	51	190
Watkins	Helen D.	28	51	258
Wettstein	David J.	29	51	971
Wright	Josephine F.	31	52	1151
Witty	F. & J.	Apr. 9	52	739
Wagner	David H.	11	50	806
Winne	I. & A.	22	52	570
Whitmore	B. & A.	25	51	1198
Wells	J. & A.	May 15	51	720
Winters	Rollyn H.	20	52	604
Wilkins	Jak	25	52	161
Wilkins	Dorothy		52	161
Wycoff	Lewis	31	53	68
Williams	Mary N.	June 15	52	304
Wood	W. & M.	21	52	912
Whitmore	Stephen B.	July 2	51	1205
Wuemsch	J. & A.	9	53	17
Wells	Elizabeth E.	24	51	726
Ward	R. & N.	27	51	41
Webber	Pearl	28	51	392
Whalen	T. & S.	29	51	982

INDEX OF BIRTHS IN NEW JERSEY

480

Morris County — 1910-14

SURNAME	CHRISTIAN NAME OR PARENTS' INITIALS	DATE	VOLUME	PAGE
		1913		
Wear	Eleanor A.	Aug. 5	51	343
White	Major L.	Sept. 18	51	1125
Winthrop	Margaret	18	52	607
Williams	E. & M.	26	52	210
Watson	F. & E.	Oct. 5	51	271
Wyckoff	A. & C.	9	53	56
Welsh	Elizabeth A.	11	51	747
Wear	Lillian	25	51	344
Whitehead	Jean C.	30	51	1162
Webb	William F.	Nov. 10	51	380
Warner	Verna M.	19	51	141
Willever	R. & R.	22	52	196
Wolf	C. & B.	23	52	818
Wallace	Katherine	26	50	985
Walker	William A.	Dec. 14	50	954
Walker	C. & C.	15	50	915
Walling	Fannie	17	50	1015
Walko	J. & E.	26	50	960
Willis	George F.	Apr. 8	52	365 M
Williams	Clifford T.	Feb. 3	52	246 M
Wyckoff	Donald	" 6	53	63 M
		1914		
Watt	James	Jan. 1	56	332
Wyckoff	G. & V.	15	58	709
Welch	Rita	21	56	732
Weber	Alberta	23	56	441
Williams	Charles	25	57	547
Wuner	S. & A.	Feb. 2	58	671
Welter	Gertrude C.	12	56	796
Waxberg	Mirian R.	14	56	357
White	W. & C.	16	57	138
Woodward	Julia E.	25	58	418
Wiggins	Clifford	Mar. 22	57	359
Webber	T. & F.	23	56	427
Wyckoff	J. & J.	30	58	710
Weaver	Erma	Apr. 9	56	402
White	J. & M.	20	57	132
Whitemore	William J.	22	57	241
Witteman	Frank	May 15	58	106
Wright	Dolores	23	58	577
Willis	Frank	28	57	675
Waldron	C. & F.		55	886
Watson	Elwin	June 13	56	313
Watson	Sherwood		56	326
Willis	Helen A.	27	57	678
Willson	J. & E.	July 7	57	695
Williams	J. & M.	21	57	522
Wood	Robert W.	22	58	369
White	Howard	Aug. 4	57	169
Wittey	Leo.		58	113
Wright	Charles	17	58	572
Wettstein	James T.	27	57	11
Witty	Mary	28	58	133
Worner	Wilbert W.		58	479
Wemple	J. & E.	30	56	801
Wallen	Gen K.	Sept. 5.	55	1000
Wuensch	J. & A.	8	58	655
Weber	Gretchen E.	10	56	465
White	Charesl	27	57	145
Whitmore	Russell G.	29	57	240
Wean	F. & L.	Oct. 5	56	382
Weaver	Ellwood	14	56	400
Wright	Samuel R	16	58	625
Wright	J. & M.	20	58	557
Wostura	Elsie	24	58	523
Ward	E. & M.	29	56	44
Woodward	R. & Z.	Nov. 3	58	413

INDEX OF BIRTHS IN NEW JERSEY

1910-14 Morris County.

SURNAME	CHRISTIAN NAME OR PARENTS' INITIALS	DATE	VOLUME	PAGE
		1914		
Witty	Frank	Nov. 11	58	132
Wilgus	N. & A.	16	57	423
Williams	Earl C.	25	57	557
Williams	Arnold	Dec. 19	57	539
Wolf	Harry B.	23	58	249
Whitehead	David R.	26	57	205
Wild	Catherine	31	57	391
Wikoff	Regina O.		57	370
Whitmore	Russell	Sept 29	57	240m
Woer	Willard	Aug 14	55	770m
Williams	Edward	Sept 12	57	560m
Wolf	Norman C.	Sept 7	58	255m
Werdamasky	Helena	Sept 7	56	109m
Werdamasky	Anastasia	Sept 7	56	109m

-VS

481 INDEX OF BIRTHS IN NEW JERSEY

Morris County 1910-14

SURNAME	CHRISTIAN NAME OR PARENTS' INITIALS	DATE	VOLUME	PAGE
		1910		
Young	C. & S.	June 13	46	538
Youngelson	Garrison	26	46	595
Young	L. & G.	Sept. 13	46	543
Young	L. & G.	13	46	544
Youngs	A. & C.	Dec. 20	46	598
Young	J. & M.	28	46	542
Yatman	William E.	30	46	463
Yeager	Joseph W.	July 12	46	470m
		1911		
Yatman	J. & L.	May 9	50	421
Yanetta	Veryilia	July 14	50	381
Yelland	W. & L.	Aug. 9	50	447
Yurescko	A. & M.	Sept. 11	50	600
Young	W. & L.	Oct. 3	50	506
Young	Emily T.	31	50	523
		1912		
Youngs	E. & M.	Jan. 29	54	381
Youngs	Madeline V.	Mar. 17	54	383
Yanetta	Antonio	May 20	54	142
Young	Sarah F.	Aug. 3	54	361
Yaple	W. & A.	Sept. 12	54	159
Youngs	A. & C.	Oct. 4	54	380
Yory	Maggie	25	54	291
		1913		
Yordan	F. & M.	Feb. 16	53	266
Yordan	F. & N.	16	53	267
Yannetta	Rosina A.	17	53	152
Yencho	Margaret	June 5	53	220
Yanetta	Attilio N.	16	53	150
Yapp	Alfred	July 11	53	163
Yaros	Michael	28	53	177
Young	W. & L.	Aug. 2	53	302
Yanack	J. & D.	Oct. 3	53	131
Yorks	R. & E.	Nov. 5	53	277
Yurick	Michael	Dec. 29	53	405m
		1914		
YOungelson	Louis	Apr. 19	59	87
Youngs	A. & L.	27	59	94
Yust	John	May 2	59	144
Young	Marguerite	June 12	59	64
Yanetta	Thomas-	July 21	58	801
Yanovak	Charles	29	58	817
Yarnell	R. & M.	Aug. 23	58	834
Yattman	James M.	Sept. 18	58	869
Young	Dorothy F.	30	59	32
Yeaker	Georgina E.	Oct. 12	58	890
Yannetta	Annina S.	13	58	810

INDEX OF BIRTHS IN NEW JERSEY

1910-14 Morris County.

SURNAME	CHRISTIAN NAME OR PARENTS' INITIALS	DATE	VOLUME	PAGE
		1910		
Zotti	Giordano	Jan. 31	46	1106
Zanders	Frederick C.	Mar. 28	46	721
Zucker	W. & J.	Apr. 21	46	1132
Zeek	Russel M.	July 4	46	830
Zeida	Archie G.	Sept. 29	46	837
Zeek	L. & J.	Dec. 19	46	829
Zeek	Robt. a.	June 11	46	829
		1911		
Zafac	Frederich R.	Mar. 28	50	666
Zeak	James E.	May 28	50	812
Zouren	J. & A.	Nov. 25	50	1138
Zimmer	Carl	28	50	988
Zabelli	Garmina	29	50	607
		1912		
Zuckerman	Seymour J.	Jan. 27	54	999
Zuckerman	Bernice	Feb. 10	54	993
Zuccari	Mary	Mar. 8	54	974
Zucker	Lisa	Apr. 14	54	989
Zeltner	Micheal	17	54	716
Zeliff	Gerald E.	Dec. 18	54	693
Zeek	W. & E.	22	54	666
Zaller	Anna M.	29	54	505
Zigler	Mike	29	54	820
		1913		
Zalasky	John	May 13	53	515
Zeek	W. & A.	Aug. 11	53	704
Zabriskie	Robert	Sept. 13	53	428
Zaropscky	M. & L.	Oct. 11	53	602
Zeak	L. & J.	17	53	684
Zahn	Rosa	30	53	472
Zuckermann	Evelyn	Nov. 28	53	1060
Zeek	Carl I.	Dec. 23	53	705
Zuccardo	Katerina	29	53	1044
		1914		
Zazzali	Dorothy L.	Jan. 14	59	372
Zotti	Pietro	Feb. 28	59	757
Zoller	J. & J.	Mar. 17	59	722
Zellers	J. & S.	May 15	59	465
Zettman	Fritz	28	59	517
Zipcoe	Joseph	June 16	59	647
Zipcoe	Margaret	30	59	648
Zaleski	Henry	July 10	59	243
Zehrpe	Alice	Nov. 15	59	423
Zanni	Fillomena	Dec. 10	59	298
Zenna	Helen M.	Aug 16	59	494

INDEX OF BIRTHS IN NEW JERSEY

1910-14. Morristown.

SURNAME	CHRISTIAN NAME OR PARENTS' INITIALS	DATE	VOLUME	PAGE
		1910		
Archer	Harvey G.	Jan. 14	1	1135
Antonuccio	Luchie	Mar. 4	1	1013
Anderson	A. & L.	Apr. 26	1	768
Aelia	John	June 24	1	260
Ayers	Vera K.	July 22	2	222
Andreiorio	William	Oct. 14	1	879
Alagna	Victor J.	Dec. 19	1	342
Adams	Helen E.	20	1	189
		1911		
Antonacio	Antonio	Feb. 7	1	1060
Ackerman	A. & K.	May 3	1	125
Allen	F. & A.	June 20	1	530
Anderson	A. & C.	July 31	1	802
Allen	Essie L.	Oct. 24	1	559
Allen	Evelyn M.	Aug 8	1	560 M
		1912		
Anori	Romio V.	Jan. 7	1	1086
Anlonaccio	Margrerita	11	1	1071
Appliri	Dorothy M.	31	2	82
Anthony	James	Apr. 2	1	1108
Abrahams	Walter J.	7	1	67
Ayres	- & E.	May 10	2	511
Albright	Ethel M.	27	1	454
Anori	Romio V.	June 7	1	1086
Adams	Margaret R.	Sep. 26	1	237
Anderson	Albert	Oct. 17	1	888
Antonacci	M. & S.	25	1	1120
Allen	Lucille A.	30	1	612
Antinacco	F. & H.	Dec. 17	1	1115
		1913		
Absalom	John R.	Feb. 21	1	113
Antonaccio	Elmer	24	1	1182
Aprile	Vincenzo	Mar. 28	2	83
Anderson	Jean	June 3	1	981
Ackley	Lewis S.	July 3	1	168
Alston	John	6	1	747
Aagaar	- & J.	Aug. 15	1	1
Allen	F. & A.	Oct. 7	1	616
Andolorato	Mary	Nov. 20	1	1024
		1914		
Ayres	Horace	Mar. 17	2	652
Ambrose	George M.	Oct. 14	1	798
Allen	Lettie G.	Dec. 6	1	634

INDEX OF BIRTHS IN NEW JERSEY

Morristown. 1910-14.

SURNAME	CHRISTIAN NAME OR PARENTS' INITIALS	DATE	VOLUME	PAGE
		1910		
Brown	Margaret E.	Feb. 6	5	429
Blair	J. & L.	Mar. 5	3	1197
Bearleff	- & M.	26	3	47
Brady	A. & P.	Apr. 7	4	926
Blackwell	William B.	13	3	1190
Black	Alexander B.	May 10	3	1154
Bell	Marian G.	June 10	3	303
Boyd	William J.	18	4	803
Brown	Phillip J.	25	5	448
Black	Edith J.	Sep. 1	3	1159
Bockman	Chester H.	2	4	176
Byrne	Edward	5	5	1287
Ball	Kenith O.	6	2	532
Bodine	Elenor R.	24	4	191
Bocchino	Rosey	Oct. 3	4	157
Bauer	Edward	24	2	1164
Bruen	Harry H.	30	5	524
Brodshaw	G. & H.	Nov. 6	4	921
Burns	Gerald H.	14	5	1064
Batson	J. & E.	20	2	1116
Burnett	Edna C.	Aug. 6	5	1033L
		1911		
Bullock	P. & Z.	Mar. 10	6	85
Benjamin	Charles	25	3	708
Behr	Beatrice	Apr. 3	3	485
Bynam	A. & E.	7	6	534
Ball	Sara G.	May 1	2	800
Banks	Florence V.	16	2	884
Banks	Frances V.		2	885
Byser	J. & A.	18	6	570
Burcaw	John F.	21	6	138
Brongle	Lawrence J.	27	5	387
Boston	William P.	June 6	3	1089
Bufano	Emanuela	July 20	6	40
Biono	A. & S.	Aug. 1	4	177
Bruno	A. & S.		4	177
Babbitt	D. & A.	9	2	453
Barry	M. & C.	Sep. 3	2	1156
Bright	J. & T.	19	5	500
Bucci	Maria G.	Oct. 2	5	1101
Barber	Theresa	4	2	960
Barber	Virginia M.		2	961
Brennan	William P.	Nov. 5	5	419
Bryson	Mildred H.	12	5	1076
Backshall	Alfred G.	24	2	528
Black	Raymond J.	25	4	315
Byrne	Michael J.	Dec. 31	6	553
Bourke	Robert	Dec. 23	4	1093M
		1912		
Beyer	William F.	Jan. 22	4	338
Banks	Georgia A.	Feb. 22	2	1033
Bozzi	E. & J.	27	5	559
Bahr	Carl H.	Mar. 3	2	679
Bennett	Doris	Apr. 8	3	1091
Bullock	George S.	19	6	635
Brennan	Eugene	May 10	5	882
Bozzi	Emelio	13	5	560
Brown	Marian	20	6	190
Bell	H. & A.	22	3	875
Breese	Frederick W.	27	5	836
Blackburn	Joseph H.	June 13	4	666
Bradshaw	J. & H.	17	5	625
Bostic	Wilbur	20	5	293
Batson	George W.	July 8	3	434
Blomerth	Virginia F.	Aug. 5	4	853
Behr	Grace H.	8	3	812

1910-14. Morristown.

SURNAME	CHRISTIAN NAME OR PARENTS' INITIALS	DATE	VOLUME	PAGE
		1912		
Baldwin	Allen W.	Sep. 9	2	872
Barry	Edward	28	3	214
Brown	Leroy M.	Oct. 6	6	169
Burke	Joseph	13	6	807
Bruen	Charlotte	25	6	305
Bufano	Emilia	31	6	573
Bolan	Elizabeth M.	Nov. 6	4	1148
		1913		
Beston	Frances M.	Jan. 5	4	190
Blanchard	Viola F.	13	4	685
Braun	William H.	18	5	677
Bozzi	E. & J.	Feb. 5	5	473
Babbitt	G. & L.	20	2	555
Buon Santi	Rocco L.	Mar. 2	6	679
Blair	J. & L.	9	4	637
Bruen	F. & C.	30	6	266
Barrett	Mildred	Apr. 12	3	119
Bucci	Amfioni Z.	16	6	423
Bradley	Franklin V.	May 24	5	516
Brown	Edith R.	June 19	6	92
Bartman	George	28	32	378
Byrne	Thomas P.	July 1	6	1136
Burns	George J.		6	869
Briganto	Frangesca	19	5	905
Bonnell	C. & B.	23	5	4
Blanchard	Charles E.	Sep. 24	4	681
Bell	W. & L.	28	3	812
Best	John W.	Oct. 21	4	183
		1914		
Bodine	C. & S.	Jan. 6	5	75
Breese	Stuart W.	12	6	32
Biles	Sobria A.	Feb 7	4	689
Bruno	Mary J.	13	6	791
Baumgartens	Sylvia	Apr. 10	3	636
Ball	James D.	11	2	1082
Boniface	Edmund A.	18	5	393
Baldwin	John M.	25	2	1038
Brogan	D. & E.	May 6	6	338
Bullock	Mabel	8	6	1083
Burnett	G. & M.	14	7	245
Brown	Allen L.	June 5	6	482
Bennett	William R.	12	4	155
Black	Kenneth W.	July 21	4	934
Black	A. & C.	Oct. 20	4	914
Batson	Alberta	25	3	519
Bracale	Carrocella D.	Nov. 17	5	917
Brownlee	John	18	6	686
Brush	James A.		6	810
Blakely	Gladys	20	4	998
Beatty	Nelson H.	Oct. 13	3	126 M
Babbitt	Willard	Apr. 10	2	681 M
Burke	William	Sept 28	7	204 M

INDEX OF BIRTHS IN NEW JERSEY

Morristown. 1910-14.

SURNAME	CHRISTIAN NAME OR PARENTS' INITIALS	DATE	VOLUME	PAGE
		1910		
Crisante	Violetta D.	Jan. 16	8	1126
Carbello	Concetta	Feb. 3	6	567
Carr	Walter		6	801
Carey	Catharine	10	6	619
Campbell	Clarence W.	15	6	286
Costanzo	James	Mar. 7	8	717
Carroll	Eleanor	16	6	843
Conners	P. & B.	Apr. 21	8	165
Carver	Winafred M.	May 27	6	949
Chambers	John C.	June 2	7	121
Culberson	Mary L.	26	9	87
Clark	Henry A.	July 13	7	667
Callahan	R. & A.	31	6	168
Cuttler	A. & C.	Oct. 9	9	273
Creamer	Randolph M.	Nov. 11	8	1062
Cattano	Giovanni A.	14	6	1168
Croy	J. & O.	Dec. 25	8	1267
Campoglio	Henry	Apr. 6	7	451L
		1911		
Callahan	J. & M.	Jan. 10	6	736
Corras	Vitoria	30	9	535
Connors	Harold	Feb. 1	9	106
Camisa	Cathrine	3	6	812
Carter	Edward F.	5	7	390
Conners	Annie M.	Mar. 9	9	79
Comiskey	Julia E.	May 5	8	1079
Cortright	Almedo E.	15	9	578
Coggeshall	A. & J.	June 16	8	746
Cole	S. & G.	30	8	888
Caraggio	Domnich	Aug. 16	7	9
Clark	F. & A.	29	8	402
Catizona	Antonio	30	7	658
Crowell	Marion	Sep. 4	10	100
Collins	Mary C.	24	8	1016
Clark	Alice	Oct. 10	8	422
Cole	Maricara	16	5	900
Carroll	James S.	19	7	340
Camstra	F. & E.		6	914
Conattina	Nicholas	Nov. 9	8	1115
Costanzo	Nicholas	21	9	658
Carver	Bertram T.	25	7	453
Cristano	Alfredo M.	Dec. 6	9	1066
Carwell	Edward B.	30	7	335
		1912		
Cammarta	Nicholas A.	Feb. 10	7	287
Champaglia	P. & C.	Mar. 8	8	514
Carter	B. & M.	17	7	1006
Cullinan	James W.		10	747L
Callanan	Dorothy V.	May 4	7	225
Chope	Choas S.	5	8	773
Cooley	A. & J.	June 10	9	956
Callahan	Margaret	22	7	219
Camisa	Paul G.	Aug. 21	7	282
Carter	J. & E.	Sep. 14	7	1013
Cavezzo	Dorata	24	8	291
Carroll	Robert	Oct. 6	7	982
Croy	George	22	10	605
Combs	Charlotte P.	25	9	555
Cody	Elizabeth M.	Nov. 6	4	1148
Covert	I. & A.	16	10	150
Caraggio	Gabriel		8	254
Cattano	Filomena C.	Dec. 11	8	237

INDEX OF BIRTHS IN NEW JERSEY

1910-14. Morristown.

SURNAME	CHRISTIAN NAME OR PARENTS' INITIALS	DATE	VOLUME	PAGE
		1912		
Ciampoglia	Pio	Mar. 8	8	878 M
Carbello	Anthony P	Aug 20	7	631 M
Correa	Dominick	June 18	9	1158 M
		1913		
Crocker	Kathleen	Jan. 5	10	522
Church	J. & A.	9	8	788
Carpenter	Edward A.	17	7	793
Carr	Edward B.		7	855
Chapman	W. & T.	20	8	425
Czap	J. & C.	Feb. 24	10	983
Ciancio	Gastano	Mar. 22	8	814
Carroll	Stuart T.	Apr. 2	7	940
Carlo	Angela	5	7	687
Corrao	Caterina A.		9	1144
Cohen	Philip	9	9	245
Carnevale	Maria I.	25	7	760
Carroll	John J.	30	7	928
Capazzo	Tony	May 24	9	1006
Caccono	Fortunato	June 28	7	10
Cavanaugh	Thomas F.	Aug. 7	8	152
Cortright	Ida M.	17	9	1188
Clark	F. & A.	Sep. 4	8	1063
Cullinan	Helen	30	10	754
Cobbett	William E.	Oct. 21	9	89
Catizone	Joseph	28	8	100
Cresanti	A. & J.	Nov. 15	10	439
Croppa	Domenico	16	10	554
Collins	Catherine R.	30	9	446
		1914		
Campbell	Russell E.	Jan. 22	7	972
Carroll	Ruth B.	Feb. 1	8	519
Carr	Emily B.	19	8	438
Chambers	Helen R.	25	9	59
Camisa	Mari P.	26	7	894
Cappel	Henry	Mar. 12	8	91
Collins	Ralston B.		10	453
Corea	Maria	13	11	118
Callahan	Margaret	21	7	821
Clark	Lois E.	22	9	874
Carey	Frederick J.	Apr. 19	8	236
Curlo	Fraziella	20	12	41
Curlo	Onofrio		12	42
Champigilio	P. & M.	June 1	9	74
Cobbett	Ruth	5	10	31
Contryznoe	Lulia	15	10	894
Covert	I. & A.	22	11	398
Cacirmino	Stella	July 18	7	632
Cottrell	Helen	Aug. 5	11	349
Callahan	Jeremiah	7	7	818
Cole	Robert R.	29	10	328
Cody	C. & M.	Sep. 1	10	95
Cummings	Henry J.	14	11	1108
Candy	H. & L.	15	7	1024
Clemens	Charles A.	Oct. 6	9	1003
Caranaggio	Fanny	15	8	162
Croy	J. & O.	Nov. 7	11	900
Costanzo	Lucie M.	21	11	294
Carter	Emily B.	Dec. 20	8	567

INDEX OF BIRTHS IN NEW JERSEY

Morristown 1910-14.

SURNAME	CHRISTIAN NAME OR PARENTS' INITIALS	DATE	VOLUME	PAGE
		1910		
Doonan	J. & C.	Jan. 27	11	203
Denman	Frank S.	Feb. 13	10	326
Dugdale	Emily L.	21	11	723
Dwyer	Edith M.	23	11	935
Driscoll	Timothy	Apr. 20	11	550
Drell	Henney	23	11	503
Doyle	Anna E.	May 15	11	422
Dean	John P.	June 5	9	909
Dixon	J. & K.	8	10	1118
De Roztro	George	July 2	10	445
De Coster	F. & S.	19	9	1046
Doody	J. & J.	Aug. 17	11	193
Doyle	John E.	Sep. 5	11	438
Day	Nancy	13	9	867
Dempsey	Batholomew W.	Oct. 1	10	284
		1911		
Derrick	W. & F.	Apr. 9	11	766
Dalrymple	Karl H.	11	10	592
Dorman	Edward	12	11	695
Downs	Phyllis	15	12	845
Depew	Leonard	May 29	12	681
Donato	Leocese	June 6	11	527
De Francesco	Angelica	11	11	187
Daly	James W.	July 9	10	611
Dempsey	Harvey F.	25	12	564
Dolan	Edward	28	11	411
Dabinett	C. & S.	Aug. 16	10	480
Davis	J. & G.	Oct. 19	10	950
Dixon	John I.	Nov. 3	12	301
		1912		
D'erextro	John	Feb. 12	12	54
Davis	F. & E.	Mar. 4	11	242
Day	S. & M.	6	11	366
Difossey	Marcelle J.	Apr. 7	12	522
Dean	D. & E.	May 13	11	406
Dennunzio	Julia	July 20	11	1175
Duff	P. & A.	Aug. 11	13	681
Duff	P. & A.		13	680
Day	L. & M.	13	11	364
De Coster	F. & S.	Sep. 19	11	580
Dugdale	Harry H.	23	13	725
De Veichtermon	Carlos	26	12	245
Davidson	C. & E.	Oct. 3	11	207
Donaldson	Joseph	13	6	807
Davis	W. & A.	28	11	260
Duffy	William	29	13	713
Dougherty	R. & E.	Dec. 22	13	274
De Rugiero	Antonio	Aug. 8	12	121 M
		1913		
Dunlap	Francis J.	Jan. 7	13	935
D'Santis	Vincent	Apr. 2	13	702
Dunne	William V.	May 27	13	978
Doran	E. & M.	June 17	13	275
Daneicho	Jennette	18	11	62
Dorsey	J. & H.	July 8	13	348
Sornberger	Jason E.	17	13	327
Dallam	J. & L.	27	10	1143
Dixon	Mary C.	Aug. 3	12	1073
Doud	Marion L.	18	13	372
Day	S. & M.	20	11	450
Dilanzo	Mary	30	12	709
Dempsey	Rose	Sep. 25	11	1195
Depew	Guildford	29	12	127

1910-14. Morristown.

SURNAME	CHRISTIAN NAME OR PARENTS' INITIALS	DATE	VOLUME	PAGE
		1913		
Daly	Sarah M.	Oct. 5	10	1197
Dickinson	Gordon	17	12	551
Dolan	G. & J.	Nov. 5	13	3
		1914		
Davis	W. & A.	Jan. 24	12	825
Dowling	Mary J.	Apr. 3	15	206
De Roxtro	William	4	13	840
Dunster	Charles E.	6	15	748
Duffy	Catherine M.	May 8	15	553
Day	Allen J.		12	955
De Caster	Alwildia H.	June 28	12	1083
Denman	Laura	July 13	13	632
Denman	Lawrence		13	633
Desimone	Carmela	23	13	889
Dacey	Francis J.	Aug. 8	12	268
De Coro	Gerardo	24	12	1157
Downey	Landis	Sep. 1	15	211
Diloonzo	Rosaria	4	14	293
Dougherty	R. & E.	8	15	123
Dugdale	Thomas A.	Oct. 29	15	601
Dabinette	C. & J.	Nov. 6	12	257
Davis	R. & B.	28	12	824
De Dominico	Anibale A.	Dec. 4	13	9

-vs

No. 636

INDEX OF BIRTHS IN NEW JERSEY

Morristown. 1910-14.

SURNAME	CHRISTIAN NAME OR PARENTS' INITIALS	DATE	VOLUME	PAGE
		1910		
Ellis	T. & S.	June 10	12	243
Ellick	Dorothy L.	Aug. 13	12	220
Ergenzinger	Charles G.	Oct. 1	12	494M
		1911		
Eick	- & V.	Jan. 13	13	551
Evans	Doris G.	18	12	1107
Eaton	L. & A.	20	13	331
Evans	Milton S.	May 6	12	1123
Eakley	J. & L.	July 4	13	300
Ely	Virginia Y.	Sep. 9	13	747
		1912		
Enslee	David S.	Mar. 27	14	589
Eglert	A. & E.	May 10	14	191
Emmons	Howard W.	Aug. 30	14	485
Ergenzinger	Gladys A.	Dec. 29	14	646
Eakley	Norman R.	Aug. 4	13	1059M
		1913		
Eicklin	R. & A.	Feb. 6	14	302
Eakley	J. & L.	Apr. 29	14	10
Eakley	Dorothy	July 18	14	12
Egbert	A. & E.	Aug. 14	14	239
Evans	H. & S.	Sep. 5	14	909
		1914		
Elia	Teresino P.	Feb. 20	16	210
* Estler	~~W. & H.~~	Mar. 10	16	684
Estler	Walter	June 15	16	683
Earle	T. & D.	28	15	965
Emmons	Milton R.	July 9	16	380
Elitzer	G. & A.	Dec. 30	16	115
CORR. SEE Supp. file * Estler	Mildred Irene	June 14	16	683

INDEX OF BIRTHS IN NEW JERSEY

1910-14. Morristown.

SURNAME	CHRISTIAN NAME OR PARENTS' INITIALS	DATE	VOLUME	PAGE
		1910		
Fearon	Margaret	Jan 14	12	1084
Fasolo	Esther J.	Feb. 5	12	1022
Fisch	J. & E.	Mar. 10	13	514
Foster	W. & G.	13	13	1110
Francisco	Mary	Apr. 6	14	63
Fryer	James A.	20	14	495
Farrell	T. & M.	May 21	12	975
Ferraiold	Anna	30	13	143
Freeman	- & S.	June 6	14	254
Feldman	Lena	15	13	15
Ford	F. & M.	Aug. 20	13	1001
Freeman	Herold E.	Oct. 18	14	267
Francesco	Angelica	June 11	14	38m
		1911		
Few	Evelyn M.	Feb. 16	14	795
Fennessey	James J.	Mar. 27	14	585
Finkelstein	Iena	Apr. 13	14	959
Farland	E. & H.	May 22	14	225
Fregand	William T.	31	15	761
Frelinghuysen	George G.	July 25	15	777
Foucher	Grace A.	Aug. 10	15	440
Farrell	Edward	Sep. 23	14	287
Forbes	A. & G.	26	15	282
Ferraro	Louis	Nov. 21	14	720
Faucher	Anna L.	27	14	169
Fenn	Albert H.	Dec. 25	14	583
Fraser	Sarah	27	15	660
		1912		
Fairchild	Richard C.	Mar. 7	14	979
Farino	Anne	Apr. 24	14	1116
Freeman	L. & E.	Oct. 12	16	593
Freundenvell	Arthur W.	Dec. 10	16	684
Fitzpatrick	P. & B.	15	15	960
Furgeson	- & M.	20	16	933
		1913		
Francesca	Lionora	Mar. 5	16	521
Francis	Robert	28	16	542
Fleming	Theodore	31	16	36
Fleming	Lydia C.	June 6	16	28
Ferraro	George	July	15	553
		1914		
Filipps	Leteza F.	Jan. 10	17	709
Ferraiola	Giovannia	Feb. 14	17	446
Fenn	John A.	Apr. 3	17	332
Frazer	Alexander	7	18	683
Fullerton	David	June 5	18	1083
Francesco	Francesso	July 6	18	533
Fasso	John	Aug. 11	17	13
Fence	James	Sep. 3	17	331
Fiarillo	Lena	Oct. 12	17	605
Fleury	Austin	Nov. 8	18	53
Fennessey	Rita	18	17	341
Farino	Josephine	Dec. 21	16	1067
Faulkner	Frederick	July 17	17	40m

-V3

437

INDEX OF BIRTHS IN NEW JERSEY

Morristown. 1910-14.

SURNAME	CHRISTIAN NAME OR PARENTS' INITIALS	DATE	VOLUME	PAGE
		1910		
Genero	John	Jan. 4	15	114
Goldstein	B. & E.	25	15	1027
Geary	Francis	28	15	7
Griswold	John L.	Feb. 16	16	658
Grant	Morey	Apr. 24	16	212
Greer	F. & G.	29	16	467
Gallagher	Francis	May 5	14	785
Gregory	R. & C.	June 1	16	488
Gardiner	Martha	26	14	952
Gillespie	Samuel H.	July 12	15	518
Gillespie	Eleanor	24	15	515
Garvasio	Emedo	Aug. 3	14	1094
Giordano	John	26	15	612
Griffith	J. & A.	Oct. 1	16	583
Graw	R. & L.	18	16	269
Glazebrook	Francis H.	Nov. 15	15	742
Green	Murvina		16	386
Griffiths	Harry W.	Dec. 9	16	601
Gordon	F. & L.	14	15	1169
Garner	Jennie	28	14	1009
		1911		
Guerin	Dorothy M.	May 16	18	602
Gregory	George	June 28	18	165
Giannini	Assunta	Oct. 17	16	1077
Gauer	Charles E.	Nov. 12	16	649
Goldstein	Milton	15	17	631
Griffith	Helene	25	18	252
Goodon	Eleanor C.	Dec. 14	17	764
Guild	George W.	21	18	640
Gogerty	Edward H.	17	17	487m
		1912		
Gallagher	J. & M.	Jan. 11	17	65
Gray	D. & E.	22	18	1200
Geary	Catherin	Feb. 5	17	561
Gogolick	Sylvia	6	18	512
Gregory	Dorothy C.	17	19	203
Giordano	Mary	18	18	173
Gallagher	John	Mar. 18	17	79
Goldieri	Carman	Apr. 16	18	611
Gullick	Evelin	May 8	19	731
Gurevitz	Harold	June 8	19	780
Garner	J. & J.	July 30	17	323
Gawassio	A. & M.	Sep. 15	17	533
Garvassio	A. & M.		17	533
Gregory	Bettie	22	19	200
Guild	Isabella C.	Dec. 31	19	693
Gerardi	Louise	May 2	17	773m
		1913		
Geraghty	Joseph P.	Feb. 27	17	930
Green	F. & G.	Mar. 11	19	109
Goldstein	L. & S.	Apr. 28	18	704
Gillespie	Stuart P.	May 6	18	124
Grant	Isabella C.	June 24	18	1228
Gravinese	Frank	Sep. 4	19	44
Geary	Gertrude	23	17	722
Gurewitz	R. & B.	27	19	876
Garland	Mary V.	Nov. 24	17	448

INDEX OF BIRTHS IN NEW JERSEY

1910-14. Morristown.

SURNAME	CHRISTIAN NAME OR PARENTS' INITIALS	DATE	VOLUME	PAGE
		1914		
Gannon	F. & M.	Feb. 4	19	334
Gordon	Lucy	6	20	856
Gilardo	Fioravanto	Mar. 9	20	14
Guild	Janet N.	Apr. 1	21	919
Gurllo	Graziella	19	21	1029
Gurllo	Onofrio		21	1029
Green	B. & A.	May 3	21	193
Gogolic	Charles	18	20	540
Green	William M.	23	21	256
Gregory	Eleanor R.	June 8	21	377
Galvanio	Eva	Oct. 6	19	280

-V8

P. 438

INDEX OF BIRTHS IN NEW JERSEY

Morristown. 1910-14.

SURNAME	CHRISTIAN NAME OR PARENTS' INITIALS	DATE	VOLUME	PAGE
		1910		
Hughson	Lilian F.	Jan. 9	19	735
Harris	W. & A.	Feb. 21	17	775
Henderson	C. & E.	25	18	326
Harrison	Pearl	Mar. 23	17	842
Hegeman	W. & C.	May 11	18	129
Hoffman	W. & M.	July 12	18	1112
Hart	Robert E.	14	17	883
Harris	Louise	Aug. 7	17	801
Hannon	M. & R.	15	17	544
Harrison	Marjorie F.	Sep. 14	17	841
Hanson	Frances	15	17	617
Hunt	G. & N.	Oct. 2	19	819
Haggerty	C. & M.	Nov. 12	17	59
Holly	Robert J.	20	19	79
Howe	Evelyn	21	19	495
		1911		
Huyler	William F.	Jan. 3	21	972
Hill	Mildred L.	7	20	687
Hulbert	Edward H.	20	21	712
Higgins	W. & L.	26	20	554
Hegeman	Leonard H.	Feb. 7	19	1014
Howe	Marion M.	13	21	469
Horsefield	F. & E.	Mar. 16	21	324
Hathaway	J. & E.	Apr. 30	19	695
Honeg	B. & E.	June 13	21	122
Hughson	O. & M.	24	21	693
Halprin	Frances	July 12	18	1145
Hawkins	Helen E.	Aug. 26	19	786
Hurley	Daniel V.	Dec. 1	21	879
Heckel	Lois M.	24	19	964
Hyde	Karl	apr. 11	21	981 M
		1912		
Healy	Charles	Jan. 12	20	1095
Hoffman-	L. & L.	27	21	1108
Halls	F. & C.	Feb. 16	20	116
Hinchman	H. & M.	Mar. 13	21	861
Hink	Douglas	23	21	889
Holton	Rosalie	Apr. 20	22	212
Higgins	J. & M.	May 4	21	696
Hilder	Mildred F.	June 6	21	756
Hull	W. & E.	Aug. 25	22	865
Hays	F. & P.	Nov. 5	20	1047
Higgins	William J.	16	21	724
Hill	G. & E.	21	21	772
Hildrett	H. & C.	Dec. 5	21	759
		1913		
Her[illegible]on	Ruth	Jan. 8	21	318
Hinds	Ralph	30	21½	937
Huyler	Ethel M.	Feb. 6	22	1098
Heath-	William F.	7	20	1123
Heyler	Eveline M.	19	21	644
Harrison	W. & G.	Mar. 1	20	697
Henry	George G.	14	21	384
Halliday	Louise R.	Apr. 25	20	91
Hurley	Timothy J.	June 19	22	1022
Heubest	Emily A.	Aug. 12	21	617
Hughson	Alberta H.	Sep. 5	22	846
Halpin	Mary	26	20	118
Higgins	Gertrude	Oct. 7	21	748
Heckel	Olive L.	9	21	22
Heckel	Stephen B.		21	23
Harrison	Ruth	Nov. 4	20	717
Hanft	John P.	25	20	330
Hunk	Robert	25	21	948
Hopkins	Mary M.	Dec. 2	22	292

INDEX OF BIRTHS IN NEW JERSEY

1910-14. Morristown.

SURNAME	CHRISTIAN NAME OR PARENTS' INITIALS	DATE	VOLUME	PAGE
		1914		
Huland	Adeline	Jan. 7	24	1150
Hullen	Adeline		24	1150
Hyde	H. & J.	12	25	205
Henry	Granville	Feb. 6	23	559
Hendrickson	Charles H.	16	23	487
Healer	Lucinda	Apr. 4	23	136
Higgins	Ruth K.	May 24	23	941
Howard	Ralph L.	Aug. 18	24	854
Henry	Charles A.	28	23	550
Hockenbury	Charles	29	24	59
Hall	Martha	Sep. 4	22	293
Helenins	Aili S.	11	23	336
Harrison	Harold C.	13	22	152
Hendrickson	Manna	Nov. 1	23	541
Hink	Russel D.	Dec. 11	23	1109
Holland	Robert L.	Aug. 25	24	342m

-78

433 INDEX OF BIRTHS IN NEW JERSEY

Morristown 1910-14.

SURNAME	CHRISTIAN NAME OR PARENTS' INITIALS	DATE	VOLUME	PAGE	
		1910			
Iannaccone	Emerico	June 5	19	1025	
		1911			
		1912			
		1913			
Iorio	Dorinda L.	Jan. 24	23	180	

INDEX OF BIRTHS IN NEW JERSEY

1910-14. Morristown.

SURNAME	CHRISTIAN NAME OR PARENTS' INITIALS	DATE	VOLUME	PAGE
		1910		
Jensen	Howard	Mar. 27	20	496
Johnson	Elsa S.	28	20	698
Jeninio	Dominick	Aug. 17	20	440
Jones	Kenneth	Sep. 22	20	925
Jenkins	Evelin R.	Nov. 11	20	449
Jensen	E. & E.	Dec. 2	20	484
		1911		
James	Julia A.	Jan. 2	22	370
Jessen	Harry C.	26	22	632
Johnston	Lillian	Mar. 23	22	913
Johnson	R. & F.	Apr. 25	22	732
Jorgensen	David H.	30	22	1076
Jones	H. & M.	Sep. 6	22	939
Jackson	Theodore A.	22	22	204
		1912		
Jackson	Douglas	Feb. 4	23	379
Jones	Willard	May 5	24	137
Jones	Gilbert C.	11	24	85
Johnston	John W.	Aug. 15	23	1158
Jenkins	Raymond W.	Dec. 29	23	770
		1913		
Jackson	- & J.	Jan. 29	23	345
Jamieson	Josephine K.	Mar. 6	23	626
Jennings	Dorothy B.	10	23	858
Jiarillo	Mary	Apr. 15	23	933
Jackson	George E.	May 18	23	374
Jackson	Norman	Aug. 4	23	397
Johnson	Robert	29	23	1186
Jalkanen	Helen N.	Sep. 4	23	597
Jackson	Susan	Oct. 12	23	405
Jass	Helen R.	30	23	755
Johnson	A. & E.	Nov. 27	23	1008
Jones	W. & B.	Dec. 20	24	43
		1914		
Jones	Margaret A.	Jan. 6	26	416
Johnson	Frances D.	8	26	171
Jarvis	Ruth A.	Feb. 1	25	994
Johnston	George	Sep. 13	26	295
Johnson	S. & J.	15	26	97
Jenkins	Francis A.	Oct. 22	25	1083

-V8

INDEX OF BIRTHS IN NEW JERSEY

490

Morristown. 1910-14.

SURNAME	CHRISTIAN NAME OR PARENTS' INITIALS	DATE	VOLUME	PAGE
		1910		
Kunzman	A. & F.	Jan. 15	22	1241
Keyes	John	Feb. 15	21	873
Kroser	Margaret	Mar. 29	22	1001
Kudack	Charles	May 30	22	1116
Keller	Gladys E.	July 28	21	519
Kelly	Elizabeth	Aug. 3	21	608
Kelly	E. & A.	4	21	577
Kenna	Joseph	14	21	695
Keyes	Douglass	Sep. 16	21	872
King	Thomas A.	Dec. 4	21	1073
King	J. & A.	23	21	1028
Kagan	Charles E.	Mar. 2	20	1155L
		1911		
Kelly	William	Jan. 23	23	946
Kinsella	Joseph	Feb. 6	24	203
Kubernek	Sylvia	June 10	25	350
Kelly	Mary E.	July 1	23	931
Kelly	D. & E.	Aug. 3	23	863
Kroser	Henry	Sep. 14	25	261
Keefe	P. & M.	Dec. 18	23	687
		1912		
Keating	Paul	Mar. 14	24	909
Keller	W. & A.	Apr. 3	24	1047
Knight	Elizabeth	June 21	25	888
Kelly	Mary	29	24	1183
Kostnchik	Peter	Aug. 29	26	237
Keyes	Sarah A.	Sep. 7	25	242
King	J. & M.	Oct. 8	25	391
Kellogg	Edmund H.	Mar 8	24	1105 M
		1913		
Koelsch	L. & E.	Jan. 23	25	1067
Kennaday	George R.	Feb. 25	25	41
Keil	Eleanor L.	Mar. 1	24	1024
Kennedy	J. & A.	May 22	25	46
Kagan	C. & M..	June 15	24	383
Kelly	Annie A	27	24	1150
King	George W.	Oct. 11	25	449
Kavanaghi	Thomas F	Aug 7	24	870 M
		1914		
Kostuchik	Marie	Mar. 14	28	841
Kelly	Viola	May 6	27	417
Kelly	Loretta	Oct. 16	27	399
King	Frances	26	27	897
Ketch	Eleanor L.	Dec. 1	27	699
Knight	Marianita	9	28	256

INDEX OF BIRTHS IN NEW JERSEY

1910-14. Morristown.

SURNAME	CHRISTIAN NAME OR PARENTS' INITIALS	DATE	VOLUME	PAGE
		1910		
Lauterman	E. & E.	Jan. 2	23	745
Long	Chester A.	19	24	915
Licianfera	Grazziella	Feb. 7	24	363
Lonergan	Elizabeth	22	24	901
Lane	J. & J.	Mar. 3	24	419
Laird	G. & C.	20	23	246
Lloyd	J. & C.	May 11	24	706
Lucia	Elena	17	24	1220
Lucia	Pasquale		24	1221
Lake	Dorothy A.	25	23	261
Luce	Elizabeth A.	June 10	24	1213A
Lyson	M. & M.	22	25	263
Lyle	John	July 5	25	167
Latourette	M. & R.	13	23	690
Liennohan	M. & M.	25	24	393
Lucia	Augustina	Aug. 13	24	1219
Lofaro	Thomas	Sep. 21	24	802
Lawless	Helen	26	23	797
Lippe	Eleanor	Oct. 3	24	560
Linehan	John T.	24	24	493
Lippincott	Ruth	Nov. 27	24	575
Lanterman	George	Dec. 24	23	509
Linehan	David	July 26	24	486m
Ladalardo	Maria	[illegible] 10	23	192m
		1911		
Lewis	James D.	mar. 19	26	1031
Lewis	Blanche M.	24	26	1012
Lowe	G. & C.	Apr. 17	27	831
Levien	Mildred	27	26	895
Laronfora	Anna M.	May 2	26	59
Locke	Grinnell W.	18	27	445
Leonard	W. & E.	23	26	729
Lawless	James	25	26	275
Lynch	John E.	June 25	27	1176
Leary	Mary M.	Oct. 29	26	404
Lauterman	E. & E.	Dec. 3	26	209
Landi	John	Feb 25	25	981m
		1912		
Lauterman	R. & E.	Jan. 8	27	682
Lafreniere	Gabriel	Feb. 5	27	107
Lindabury	T. & E.	25	28	643
Linde	Virginia S.	Mar. 3	28	651
Lally	M. & M.	May 13	27	177
Lathrope	John	28	27	609
Leonard	Sadie	June 12	28	139
Leonard	S. & S.	28	28	122
Linehan	M. & M.	Sep. 2	28	690
Lyle	Joseph	4	29	485
Lathrope	Elizabeth H.	8	27	608
Lombardoe	Dominick	Oct. 15	28	1074
Lauterman	Helen V.	Nov. 20	27	683
Luckey	Sidney	Dec. 9	29	298
		1913		
Laing	W. & B.	Jan. 1	27	146
Lee	Richardson	20	27	971
Laddey	J. & L.	29	27	84
Logan	Thomas J.	Feb. 27	28	853
Loncia	M. & L.	Mar. 9	28	938
Lee	A. & V.	Apr. 21	27	930
Lacanforano	B. & M.	June 7	27	50
Lauterman	R. & E.	14	27	667
Litsey	Dorothy E.	July 10	28	685
Landi	Antonio	13	27	299
Landi	Domonick	Aug. 2	27	300
Lauterman	Norman K.	12	27	669

491 INDEX OF BIRTHS IN NEW JERSEY

Morristown. 1910-14.

SURNAME	CHRISTIAN NAME OR PARENTS' INITIALS	DATE	VOLUME	PAGE
		1913		
Ligouri	Filomena	Aug. 19	28	458
Lumborda	Joseph	Sep. 17	29	241
Lyon	Stuart	26	29	417
Lampinan	E. & H.		27	275
Larrabee	Joseph J.	Oct. 14	27	515
Leary	Edward	29	27	848
Locamera	Grazzilla	Nov. 5	28	774
Locamfora	Grazia		28	773
Lacomera	Grazzilla		27	49
		1914		
Lauterman	E. & E.	Jan. 3	30	247
Lloyd	Margaret A.	Mar. 7	31	460
Lawless	Cornalius	14	30	307
Lyle	Matthew H.	Apr. 16	32	89
Lacampora	Peter	21	29	649
Lee	Jessie C.	May 3	30	542
Locke	Hannah H.	13	31	498
Locke	Hannah W.	18	31	399
Luciano	Guiseppe	June 3	31	1068
Logan	Dorothy	July 11	31	588
Lucia	Peter	Aug. 1	31	1042
Lampinen	E. & H.	Oct. 10	29	933
Lippman	Edith M.	23	31	322
Laundi	Lucia	Nov. 6	30	211
Linehan	Thomas	16	31	213

INDEX OF BIRTHS IN NEW JERSEY

1910-14. Morristown.

SURNAME	CHRISTIAN NAME OR PARENTS' INITIALS	DATE	VOLUME	PAGE
		1910		
Morton	R. & C.	Jan. 20	29	147
Melello	P. & J.	Mar. 13	27	817
Morrison	Agnes	Apr. 1	29	86
Mc Dermott	Agnes	3	27	11
Molloy	John D.	7	28	786
Macy	Josiah	20	25	436
Mc Gowan	Margaret A.	May 31	27	236
Meslar	T. & H.	June 2	27	1061
Markey	Thomas	28	25	1185
Mucci	Mary	July 10	29	307
Mitchell	Ralph S.	11	28	641
Mc Ewan	Phyllis W.	17	27	105
Martin	J. & E.	18	26	163
Maloney	Jacwuim	23	25	788
Mc Whir	Jchn F.	Aug. 1	27	642
Magor	Jane	Sep. 15	25	545
Mitchell	Harriet A.	17	28	635
Meeker	A. & M.	Oct. 25	27	733
Mc Vay	Gordon A.	Nov. 22	27	638
Milburn	Evelyn M.	24	28	187
Mc Cormack	Henry	27	26	1053
Mc Cormack	Thomas		26	1059
Mc Dermott	Francis	Dec. 17	27	17
		1911		
Maxwell	Eleanor E.	Jan. 22	29	550
Mulcahey	J. & W.	24	32	216
Myers	John		32	660
Morris	John J.	Apr. 13	31	1100
Mc Alpin	Elizabeth C.	22	29	689
Maggio	Ignazio	May 22	28	278
Morrison	Bernard	June 20	31	1122
Mc Lellan	May S.	July 1	30	167
Maver	Lilian J.	6	29	531
Macomber	W. & M.	18	28	160
Mills	Alfred G.	20	31	272
Murphy	J. & M.	Aug. 21	32	426
Monahan	John	Sep. 5	31	669
Mills	W. & I.	21	31	270
Miller	Annie L.	Oct. 3	31	78
Morton	D. & F.	9	31	1163
Mial	L. & K.	22	30	860
Maburg	Harry L.	26	28	13
Macy	Aline	Nov. 10	28	176
Mc Goff	Madeline D.	Dec. 15	29	1151
Magieon	Christino	20	28	287
		1912		
Mc Vay	Robert W.	Feb. 11	32	300
Mahoney	J. & A.		29	977
Murray	W. & L. - see Supp. file	May 14	34	730
Mc Monogli	Andrew	15	32	194
Mc Whinny	Mary E.	22	32	307
Mullen	Clark	26	34	446
Monahan	Margaret	June 2	33	734
Morris	Ruth E.	6	34	128
Murphy	William	30	34	716
Meola	Giovannina	July 11	32	627
Maggio	Mary	23	29	883
Mc Gowan	Dorothy	Aug. 5	31	964
Mingus	Clara A.	20	33	364
Meeker	A. & M.	28	32	381
Miller	Dora E.	Sep. 24	33	123
Mc Grath	Edward	Nov. 7	31	984
Moreland	Anna	18	33	1092
Mack	Robert C.	Dec. 4	29	707
Mucci	Millie	16	34	361
Mc Alpin	Madeline	22	31	443
Mc Kelvey	Robert D.	30	32	27

INDEX OF BIRTHS IN NEW JERSEY

Morristown. 1910-14.

SURNAME	CHRISTIAN NAME OR PARENTS' INITIALS	DATE		VOLUME	PAGE
		1913			
Mallils	Cathrina	Jan	18	29	1080
Mills	W. & L.		29	32	1116
Mc Alpine	Allan H.	Feb.	16	31	219
Meeker	Joseph H.		27	32	76
Mayer	Marion N.	Mar.	7	31	92
Martin	J. & E.		8	30	710
Morris	Mary J.		12	33	864
Murphy	J. & M.		28	34	312
Mundell	Dora E.		31	34	210
Mahoney	J. & A.			29	869
Marianaro	George V.	Apr.	16	30	404
Mazzone	Gesuela		18	31	195
Monahan	Mary		20	33	445
Mc Sherry	William		23	31	1138
Melroy	William			32	238
Marinaro	T. & E.		30	30	402
Morton	R. & C.	May	23	33	936
Maher	William M.	June	1	29	849
Mateo	Antonio C.		14	30	1075
Maxwell	Margaret S.		24	31	53
Melick	George R.		28	32	193
Merrell	George			32	378
Marcone	Maria G.	Aug.	3	30	320
Montgomery	James H.		21	33	500
Mc Burney	Dorothy H.	Sep.	6	31	245
Murray	W. & L.		13	34	411
Monica	A. & E.		15	33	434
Muller	Gladys		22	34	125
Mooney	Joseph		29	33	551
Miller	Frederick W.	Oct.	10	32	953
Mills	Anna E.	Dec.	4	32	1119
Mack	Wm. L.	July	28	29	600 m
Milligan	Christen S.	Mar.	4	32	1101 m
		1914			
Mirabello	Sibbia M.	Jan.	1	36	167
Morrison	Thomas C.		22	36	1039
Macy	Elizabeth	Feb.	9	32	434
Miller	E. & E.		12	35	989
Madden	Margaret L.		20	32	461
Monaco	D. & C.		22	36	482
Montagna	Francesco	Mar.	7	36	580
Morton	D. & F.		13	36	1072
Mutchler	R. & H.		26	37	716
Mistrogiacomo	Giorgio		28	36	243
Mainiero	Joseph	June	28	32	705
Mott	F. & M.	July	20	37	86
Mateo	Carmen		22	33	892
Mc Cashin	J. & M.		23	34	345
Mc Cashin	J. & M.			34	345
Marsh	Elizabeth	Aug.	8	33	416
Martin	Kenneth V.		19	33	556
Mintz	M. & S.		20	36	151
Mc Cune	S. & A.		21	34	517
Mossbrook	James T.	Sep.	4	37	68
Maggie	Felice			32	546
Mc Sherry	Frederick J.		30	35	7
Moorman	Jostin J.	Oct.	8	36	778
Moorman	Robert T.			36	779
Masterson	Christopher R.		9	33	829
Mairlo	Dolphin		20	32	724
Marsters	Nancy W.		23	33	461
Marsters	Katherine V.			33	460
Maxwell	G. & C.	Nov.	9	34	53
Marsilia	Bettina		8	33	409

INDEX OF BIRTHS IN NEW JERSEY

1910-14. Morristown.

SURNAME	CHRISTIAN NAME OR PARENTS' INITIALS	DATE	VOLUME	PAGE
		1914		
Miller	Elizabeth	Nov. 21	35	1081
Morrison	Eleanor	Dec. 25	36	1019
Miller	John	30	35	1149
Meola	Murphy	Oct. 20	35	388m
Matherson	Edna	May 7	33	901m
Miggoni	Rene H.	" 27	36	317m

INDEX OF BIRTHS IN NEW JERSEY

483

Morristown. 1910-14.

SURNAME	CHRISTIAN NAME OR PARENTS' INITIALS	DATE	VOLUME	PAGE
		1910		
Nelson	C. & A.	May 17	29	1148
Naughton	Mary	29	29	1032
Nunni	Charles R.	June 19	30	567
Nunan	Denis	Oct. 6	30	562
		1911		
Norman	Mary H.	Apr. 5	33	428
Norton	E. & S.	16	33	446
Nialo	Lily	May 22	33	128
Nappin	Ella M.	July 13	32	797
Nichols	G. & A.	Aug. 22	33	146
Naughton	W. & C.	Sep. 8	32	866
Natale	Nunzio P.	Nov. 3	32	838
Nally	James J.	5	32	757
Newmark	Frank	14	33	105
N				
		1912		
Nichols	Stephen	Jan. 17	35	465
Noonan	Francis	Mar. 8	35	695
Nathan	Alan R.	Apr. 4	35	15
Naughton	John	June 16	35	34
Neal	Chester G.	July 14	35	69
Nixon	George E.	Aug. 1	35	624
Nanghton	John	30	35	33
Nally	J. & M.	Dec. 7	34	1011
Nally	Frances M.	23	34	1013
		1913		
Nichols	Gilbert J.	Feb. 21	35	128
Newmark	E. & D.	June 10	35	77
Natali	Haiatina	July 31	34	824
Noonan	Ellen	Sep. 21	35	380
Nixon	Carlton E.	Oct. 9	35	283
Nobile	Naninine	Nov. 4	35	301
Nelson	Anna M.	16	34	985
Nelson	C. & A.	Dec. 6	34	973
Nuttle	C. & E.	23	35	598
Noonan	James	27	35	382
		1914		
Nichols	Zelda	Jan. 17	38	226
Neuman	Helen	Mar. 9	38	91
Neal	Marion E.	Sep. 22	37	1073
Neightor	R. & R.	Nov. 14	37	1129
Nobile	Rocco	Dec. 15	38	412
Nugent	Natalie H.	22	38	688

INDEX OF BIRTHS IN NEW JERSEY

1910-14. Morristown

SURNAME	CHRISTIAN NAME OR PARENTS' INITIALS	DATE	VOLUME	PAGE
		1910		
O'Keefe	John	June 2	30	888
Osborne	Jeannette	July 10	31	13
Owens	Mary H.	23	31	155
		1911		
Oakley	Taylor W.	Feb. 2	33	628
Obermuller	Victor B	Oct 24	33	651 M
		1912		
Orchard	John H.	Aug. 29	36	366
		1913		
O'Keefe	John J.	Mar. 3	35	890
Osborne	Herbert	May 29	36	172
		1914		
Orchard	W. & E.	Feb. 19	39	308
Ogniline	Annie	Apr. 22	38	1017

INDEX OF BIRTHS IN NEW JERSEY

Morristown 1910-14.

SURNAME	CHRISTIAN NAME OR PARENTS' INITIALS	DATE	VOLUME	PAGE
		1910		
Powers	Vincent	Jan. 5	33	256
Phillips	Margaret	12	32	536
Parsons	Unice M.	13	31	694
Pierson	Marion	Mar. 10	32	686
Pierson	Evelyn M.	May 23	32	678
Potts	Herbert A.	Oct. 25	33	184
Pennisi	Maria C.	26	31	1167
Pegan	Antonette	Nov. 3	31	1067
Petrone	Raffle	15	32	346
Parker	J. & M.	22	31	580
Peterson	F. & A.	28	32	227
Prendngast	Elenor	Dec. 3	33	309
Pennisi	Dominick	12	31	1168
Price	James E.	14	33	376
Porter	Emerson C.	19	33	89
Pinto	Harucqo	20	32	786
Pagano	Paul P.	Nov. 20	31	242m
		1911		
Pillion	Lucy	Jan. 4	36	22
Purtell	James	Feb. 9	36	1082
Powers	Edward	Apr. 14	36	721
Parsons	Marion E.	15	34	942
Petillo	Michels A.	May 9	35	668
Peterson	Stewart L.	30	35	659
Perwin	J. & E.	June 15	35	532
Petersen	C. & A.	July 12	35	595
Petrozzo	Benadata		35	743
Pierson	Laura T.	17	35	1084
Prior	Francis B.	Aug. 27	36	896
Peck	Charles R.	Oct. 9	35	164
Peck	Sarah E.		35	168
Peterson	Agnes	30	35	621
		1912		
Petrone	Louie	Jan. 3	38	57
Pitney	Emily W.	15	38	685
Powlett	Muriel	May 2	39	172
Pacifico	J. & C.	22	36	723
Porter	Kenneth F.	June 14	38	1120
Pierson	Donald	July 24	38	434
Pickel	G. & L.	31	38	335
Pavie	Isabelle B.	Sep. 10	37	457
Petersen-	F. & A.	Oct. 14	37	1024
Pederson	O. & -	31	37	604
Pangborn	Mary	Nov. 12	36	1015
Palminteri	Catherine A.	21	36	946
Pagano	P. & B.	Dec. 1	36	779
Perwin	J. & E.	24	37	949
Pennucci	Tony	Jan 4	37	750m
Pennucci	Baby	July 24	37	749m
		1913		
Purtell	May E.	Jan. 22	39	237
Price	J. & A.	Feb. 6	38	1103
Penteo	P. & O.	Mar. 31	37	479
Prichard	Helen L.	May 27	38	1141
Phillips	A. & I.		37	1085
Parham	Alice	June 6	36	852
Parham	Searing B.		36	854
Parker	Grace	7	36	927
Pagano	Antonio	9	36	458
Puntillio	M. & P.	July 15	39	199
Prendergast-	Mary E.	Aug. 4	38	1045
Pistoia	Josephine	18	38	308
Porter	Doris R.	25	38	782
Peterson	Mildred C.	Sep. 3	37	803
Potts	Henry V.	16	38	906

1910-14. Morristown.

SURNAME	CHRISTIAN NAME OR PARENTS' INITIALS	DATE	VOLUME	PAGE
		1913		
Pennucci	Tony	Oct. 11	37	474
Pennisi	Arthur	Nov. 5	37	468
Pogano	Margaret	Dec. 15	38	510
Pfeiffer	Louise W.	May 26	37	1019m
		1914		
Palmire	Rosule	Jan. 10	39	935
Porco	Frank	17	42	235
Petillo	Elvira	24	41	114
Palminteri-	Gioseffina	25	39	933
Petrone	Michael	Feb. 14	41	180
Pennucci	Grazziella	19	40	856
Pratt	Annie E.	28	42	500
Prior	Mary H.	Mar. 6	42	656
Pennucci	Antonio	12	40	855
Powers	Annie N.	Apr. 26	42	458
Pitney	T. & N.	May 30	41	865
Parsons	Ernest G.		40	180
Pickel	Stella	June 29	41	484
Post	J. & D.	Aug. 21	42	316
Pondill	Josie	Dec. 1	42	148
Phelps	Raymond E.	21	41	344
Petrozzo	Antonio	31	41	206
Partridge	Robert W.	Aug. 14	40	195m
Puntillo	Joseph	Dec. 1	42	148

-VS

INDEX OF BIRTHS IN NEW JERSEY

635

Morristown. 1910-14.

SURNAME	CHRISTIAN NAME OR PARENTS' INITIALS	DATE	VOLUME	PAGE	
		1910			
Quimby	J. & D.	1911 May 4	36	1194	
Quimby	Norman E.	1913 ~~1912~~ Aug. 13	39	344	

1910-14. Morristown.

SURNAME	CHRISTIAN NAME OR PARENTS' INITIALS	DATE	VOLUME	PAGE
		1910		
Ransom	Mary L.	Feb. 12	33	1005
Robinson	Sophia	18	34	1155
Ray	Harry A.	Mar. 26	33	1129
Russo	Angela C.	May 18	35	1078
Reynolds	E. & L.	July 27	34	521
Ritchie	P. & M.	Aug. 12	34	928
Rarick	Charles J.	Nov. 23	33	1042
Reid	Robert	30	34	260
Rauck	Joseph M.	Jan. 8	34	511
		1911		
Rosenthal	Meyer	July 1	38	1000
Rametta	John R.	16	37	183
Richey	J. & F.	Aug. 8	37	1137L
Robinson	Arthur M.	Dec. 31	38	442
		1912		
Rubino	Mary	July 28	41	1037
Rewick	J. & L.	Sep. 14	40	557
Ritchie	Robert R.	Dec. 17	40	1047
		1913		
Riker	Charles O.	Feb. 19	40	586
Rbertacci	Maria F.	Apr. 4	39	845
Rood	Vernon J.	11	41	142
Robbins	H. & A.	June 4	40	815
Robson	W. & M.	Aug. 18	40	975
Reynolds	A. & A.	Oct. 18	40	179
Rugiero	Frank	Nov. 28	41	793
Richardson	Frederic B.	Dec. 15	40	382
		1914		
Reid	T. & L.	Jan. 28	43	723
Rully	Francis M.	Feb. 4	45	705
Rourke	Mary	10	45	451
Richie	Joseph	19	44	145
Rice	Helen	Mar. 30	44	57
Romini	Lillian A.	Apr. 29	44	1091
Romini	Marian L.		44	1092
Reeves	John C.	May 2	43	630
Ridge	May L.	20	44	216
Rogucci	Tony	June 13	44	947
Rankin	S. & A.	Aug. 7	43	289
Rosenberg	Ethel	9	45	157
Reinisch	Frank	Sep. 3	43	837
Rosenbaum	Ira L.	Oct. 7	45	143
Romeo	Angelo	10	44	1079
Randolph	Alfred T.	19	43	272
Regan	John T.	Nov. 10	43	654
Russo	Rosaria	22	45	897
Read	Elizabeth M.	Dec. 29	43	475

-V8

INDEX OF BIRTHS IN NEW JERSEY

Morristown. 1910-14.

SURNAME	CHRISTIAN NAME OR PARENTS' INITIALS	DATE	VOLUME	PAGE
		1910		
Stiner	Sylbia	Jan. 12	40	352
Smith	G. & C.	22	38	977
Salmon	Agnes L.	29	36	209
Smith	Mary E.	Feb. 12	39	81
Spargo	Dominick	Mar. 4	39	614
Stiles	Charles	6	40	321
Seibel	Robert L.	23	37	736
Stoff	W. & H.	Apr. 4	39	912
Sweeney	Margareti	29	40	1081
Simpson	Robert R.	May 5	38	561
Skinner	W. & M.	7	38	747
Sillitoe	William O.	11	38	413
Singer	Vivian M.	28	38	592
Salter	Julia W.	June 11	39	398
Slifkin	Max		38	836
Strowbridge	George S.		40	665
Sagarese	Alfred	July 15	36	112
Springstead	Carrie	18	39	833.
Sprurell	T. & D.	Aug. 21	39	847
Snook	Mary L.	Sep. 1	39	214
Scott	David	23	37	510
Scherzer	Carl B.	Nov. 30	37	310
Scherzer	John J.		37	311
Sharkey	Margaret	Dec. 10	37	1073
Sweeney	Ellen I.	15	40	1069
Sanford	Alden G.	24	36	333
Smith	Maisy G.	Oct 16	38	1105 M
		1911		
Shumer	Rose	Jan. 2	41	1099
Sander	E. & A.	Feb. 5	39	969
Smith	Edward D.	19	42	900
Smith	Patricia	Mar. 12	42	1102
Scott	Thornwald H.	20	41	133
Smith	Walter	25	42	1157
Stirn	John H.	Apr. 12	44	195
Scheier	Morey	14	40	389
Shelley	Robert H.	15	41	861
Spear	Leah P.	24	43	461
Swenson	P. & E.	May 21	44	971
Smith	T. & M.	26	42	811
Spencer	Clifford W.	June 22	43	519
Sloan	Robert J.	30	42	636
Seibel	C. & H.	July 15	41	320
Spears	Prince A.	Aug. 2	43	464
Somerville	I. & B.	3	43	226
Saltus	Carolyn	Sep. 13	39	886
Smith	Theodore B.	Oct. 27	42	1146
Stewart	Johnson	Nov. 7	44	85
Strine	W. & A.	19	44	476
Schmidt	W. & L.	Dec. 5	40	588
Sweeney	Margaret E.	14	44	942
Sheppard	Yuletine	24	41	890
Sullivan	Gertrude	29	44	733
Sullivan	Marguerite B.		44	732
Schumacher	Henry Jr.	Mar. 30	40	990 M
Scorso	Charles	Mar. 12	41	53N
		1912		
Satchelle	G. & A.	Feb. 9	42	972
Shinwolfe	H. & M.	Mar. 18	44	1035
Scott	Cora M.	19	44	45
Steele	Viola L.	Apr. 2	46	1059
Smith	Richard	11	45	1185
Smith	Morgan K.	May 10	45	1162
Smith	Bessie G.	13	45	931
Smith	Ruth L.	June 15	45	1203
Sweeney	V. & E.	July 5	48	64
Swayze	David M.	9	48	53
Smith	Jennie C.	Aug. 6	45	1083

1910-14. Morristown.

SURNAME	CHRISTIAN NAME OR PARENTS' INITIALS	DATE	VOLUME	PAGE
		1912		
Smith	Norman A.	Oct. 18	45	1169
Smith	Margaret	19	45	1127
Smith	Addison	20	45	903
Scherzer	C. & L.	Nov. 1	43	318
Sweeney	Elizabeth	Dec. 22	48	66
		1913		
Scoble	Oliver W.	Jan. 18	43	487
Simmararo	Vicenza	22	44	719
Sides	Edward R.	24	44	519
Sutphen	Kenneth	Mar. 9	47	250
Silberman	Janet E.	Apr. 4	44	616
Swenson	A. & E.	18	47	427
Schraudenbach	Elva	27	43	590
Storono	F. & R.	28	46	934
Spruiell	T. & D.	30	46	64
Swaney	Frank	May 20	47	356
Scott	Roberta B.	23	43	563
Soucaze	Marie J.	June 14	45	876
Soucaze	Marie J.		45	875
Sullivan	C. & A.	16	47	86
Stilwell	D. & E.	20	46	766
Schenck	Muriel J.	25	42	1056
Shoner	E. & J.	July 5	44	364
Smith	Henry L.	11	45	262
Seibel	C. & H.	19	43	802
Smith	C. & A.	20	45	34
Schulz	Ella	Aug. 18	43	255
Silverman	Goldie L.	Sep 26	44	663
Schmidt	W. & L.	27	42	1244
Schneckhardt	Julia F.	Oct. 6	43	10
Schneider	Ida	Dec. 18	43	34
Stirone	Adeline	Apr. 28	46	787 L
		1914		
Smith	Elinor F.	Jan. 18	49	665
Sweeney	Joseph	Mar. 9	51	911
Stewart	- & V.	10	50	1164
Silvestro	Carmine	24	48	1079
Sparono	Nicola	May 2	50	246
Swackhamer	Mildred L.	4	51	844
Salny	Stuart D.	June 3	46	247
Scherzer	C. & L.	10	46	1166
Shekerjian	Lincoln J.	13	48	519
Sciacca	Nicholas	July 21	47	735
Stewart	Robert W.	30	50	1199
Sloane	James	Aug. 6	49	370
Saranella	Frank	Sep 18	46	570
Saranni	Giuseppe	Nov. 26	46	571
Sabi	J. & F.	Dec. 11	46	43
Smith	Mabel	18	49	810
Sacco	Sam	21	46	75
Stanfield	Augustus	25	50	649

-V8

437 INDEX OF BIRTHS IN NEW JERSEY

Morristown 1910-14.

SURNAME	CHRISTIAN NAME OR PARENTS' INITIALS	DATE	VOLUME	PAGE
		1910		
Titman	H. & L.	Apr. 15	41	1073
Tippett	Jack E.	July 6	41	1054
Thompson	Frank	8	41	800
Terrari	J. & A.	Aug. 9	41	598
		1911		
Tillman	G. & J.	Jan. 8	45	938
Tolar	John W.	Mar. 21	45	1120
Thompson	Florence A.	Apr. 26	45	735
Tomb	Lillian	July 10	46	31
Triolo	Giovanna	Sep. 1	46	433
Terreri	Evelyn	Nov. 12	45	506
Tron	Mary C.	Dec. 25	46	464
		1912		
Tillman	George	Jan 10	49	72
Tripp	W. & C.	Mar. 17	49	726
Tanner	William A.	27	48	481
Thorpe	C. & E.	Apr. 2	48	1153
Tyler	B. & S.	7	49	1073
Tykulsker	Morris	June 24	49	1071
Taylor	J. & E.	July 1	48	602
Troxell	Laurine M.	8	49	793
Townsend	Carl	Sep. 10	4[illegible]	523
Taylor	Robert	11	48	668
Tiger	R. & S.	Dec. 20	49	47
Tunison	Edward	Nov. 6	49	982m
		1913		
Traphagen	Joseph S.	Jan. 21	48	1084
Trophagen	Edward A.		48	1084
Thompson	Lawrence B.	Feb. 16	48	312
Tansone	Angelo	Mar. 20	47	865
Tron	Emile A.	Apr. 21	49	59
Tarantino	Jennie	June 24	47	894
Taylor	John I.	July 8	47	1057
Thomas	A. & J.	Sep. 27	48	171
Taylor	George W.	28	47	1050
Triolo	C. & C.	Nov. 7	49	30
Travoglia	John	30	48	1118
Talmadge	Richard	Dec. 25	47	802
		1914		
Tyler	B. & S.--	Jan. 30	54	174
Tucknott	Martha F.	Mar. 23	53	1075
Tillman	Eleanor L.	Apr. 11	53	146
Trifeletti	Emilia	May 26	53	883
Toriello	Cassionic		53	521
Terriri	Antonia	June 20	52	801
Trapp	Phyllis E.	22	53	763
Tirella	S. & A.	July 23	53	221
Tharp	Mary	27	52	871
Tyson	Albert M.	30	54	190
Torckell	Miriam A.	Aug. 2	53	514
Troxell	Eugene D.	4	53	980
Taylor	Russel	13	52	625
Turley	Joseph J	Aug 6	54	54m

INDEX OF BIRTHS IN NEW JERSEY

1910-14. Morristown

SURNAME	CHRISTIAN NAME OR PARENTS' INITIALS	DATE	VOLUME	PAGE
		1910		
Underhill	Mary	May 27	42	754
Underhill	J. & M.	Oct. 22	42	750
		1912		
Udall	Retta F.	June 16	49	1103
		1913		
URMY	R+M	JAN 2	49	570 M

-V8

INDEX OF BIRTHS IN NEW JERSEY

438

Morristown. 1910-14.

SURNAME	CHRISTIAN NAME OR PARENTS' INITIALS	DATE	VOLUME	PAGE
		1910		
Van Gilder	Robert P.	Jan. 15	43	25
Vaughan	Harry	Feb. 5	43	333
Van Riper	F. & C.	Mar. 3	43	195
Veneszio	Frank	15	43	402
Voegeli	Lester M.	Apr. 7	43	697
Van Winkle	J. & A.	May 11	43	258
Van Dyke	J. & E.	July 4	42	1133
Valentine	C. & B.	Aug. 13	42	889
Vogel	Frances M.	Sep. 8	43	713
Van Auken	Catherine	Oct. 11	42	956
Vorholz	Vera K.	July 22	43	828 M
		1911		
Vreeland	John M.	Jan. 25	47	939
Vincent	Rosella	May 3	47	619
Vaughan	George P.	July 4	47	313
Valenra	Rosina L.	Sep. 23	46	1036
Viola	Caterina	Oct. 29	47	642
		1912		
Vangilden	Emilie D.	Feb. 29	50	433
Van Winkle	J. & A.	Apr. 20	50	647
Venezia	Frank	July 13	50	803
Vogel	Jennie C.	Dec. 17	51	36
		1913		
Verrilli	Rose	Mar. 15	50	235
Vranas	P. & P.	26	50	697
Vigilante	Michelina	Oct. 12	50	329
Vnezio	Folamino	30	50	508
Varilla	Antonio	Nov. 26	49	1192
		1914		
Viola	Vincenzo	Mar. 4	55	345
Vnaderpool	Wynant D.	Apr. 12	54	635
Van Ness	John L.	May 31	54	836
Viggilante	Giuseppe	Aug. 11	55	266
Vetrolo	A. & C.	Sep. 10	55	213

1910-14. Morristown.

SURNAME	CHRISTIAN NAME OR PARENTS' INITIALS	DATE		VOLUME	PAGE
		1910			
Wilkinson	G. & A.	Jan	27	45	388
Williams	J. & R.	Feb.	11	45	636
Wilson	J. & R.			45	636
Wall	Ruth V.		12	43	1101
West	Elizabeth H.		24	44	961
West	- & M.	Mar.	16	44	956
Williamson	Amelia S.		19	45	549
West	Joseph		27	44	967
Webb	J. & L.			44	449
Whitaker	W. & A.		31	45	68
Watson	John M.	Apr.	5	44	377
Williams	Russell S.	May	12	45	530
Williamson	Spencer A.	July	14	45	556
Withington	J. & J.	Aug.	18	45	909
Watts	Florence H.		21	44	396
Wiss	Charlotte V.	Sep.	9	45	894
Webber	J. & B.		11	44	470
Webber	Ruth H.			44	482
White	William H.		21	45	150
Williams	Ralph	Oct.	3	45	523
Worley	William		20	46	179
Weaver	De Wayne	Nov.	10	44	435
		1911			
Watts	James	Jan.	22	48	508
Williams	Ira E.	Apr.	8	49	547
Wesie	F. & S.		18	48	804
Wittshire	Raymond E.		23	49	951
Welsh	Edgar L.	May	5	48	935
Williams	T. & O.		31	49	491
Walton	Axel R.	June	2	48	171
Whitenack	G. & M.		12	49	185
Woodruff	Sarah A.		20	50	68
Wildey	George W.		26	49	368
Wickliffe	Anna		28	49	254
Watson	Hazel	Aug.	14	48	479
Wolfers	H. & M.	Oct.	5	49	1065
Wulfers	Helen M.			50	278
Whelan	Anna	Nov.	4	49	42
Withington	Douglas		20	49	914
Wall	Sarah E.	Dec.	24	48	9
Wilson	W. & C.		30	49	670
Williams	Eileen	Sept	9	49	523 M
		1912			
Wright	Walter	Jan.	1	53	1008
Wiss	Nuriel B.	Mar.	5	53	505
Whitmore	Clifford H.	May	5	52	814
Williamson	Doris C.		20	53	166
Wilder	Elizabeth	June	19	52	956
Waldis	Verona C.	July	11	51	392
Whitehead	Margaret		14	52	776
Willman	Ruth		26	53	189
Williams	Mabel M.		29	53	117
White	Theodore T.		31	52	756
Welsh	Catherine	Sep.	17	52	391
Walkim	- & H.	Nov.	23	51	491
Wall	Carrie L.		28	51	496
Whitenack	G. & M.	Dec.	17	52	792
Williams	Emma		19	53	79

1910-14. Morristown.

SURNAME	CHRISTIAN NAME OR PARENTS' INITIALS	DATE		VOLUME	PAGE
		1910			
Wilkinson	G. & A.	Jan	27	45	388
Williams	J. & R.	Feb.	11	45	636
Wilson	J. & R.			45	636
Wall	Ruth V.		12	43	1101
West	Elizabeth H.		24	44	961
West	- & M.	Mar.	16	44	956
Williamson	Amelia S.		19	45	549
West	Joseph		27	44	967
Webb	J. & L.			44	449
Whitaker	W. & A.		31	45	68
Watson	John M.	Apr.	5	44	377
Williams	Russell S.	May	12	45	530
Williamson	Spencer A.	July	14	45	556
Withington	J. & J.	Aug.	18	45	909
Watts	Florence H.		21	44	396
Wiss	Charlotte V.	Sep.	9	45	894
Webber	J. & B.		11	44	470
Webber	Ruth H.			44	482
White	William H.		21	45	150
Williams	Ralph	Oct.	3	45	523
Worley	William		20	46	179
Weaver	De Wayne	Nov.	10	44	435
		1911			
Watts	James	Jan.	22	48	508
Williams	Ira E.	Apr.	8	49	547
Wesie	F. & S.		18	48	804
Wittshire	Raymond E.		23	49	951
Welsh	Edgar L.	May	5	48	935
Williams	T. & O.		31	49	491
Walton	Axel R.	June	2	48	171
Whitenack	G. & M.		12	49	185
Woodruff	Sarah A.		20	50	68
Wildey	George W.		26	49	368
Wickliffe	Anna		28	49	254
Watson	Hazel	Aug.	14	48	479
Wolfers	H. & H.	Oct.	5	49	1065
Wulfers	Helen M.			50	278
Whelan	Anna	Nov.	4	49	42
Withington	Douglas		20	49	914
Wall	Sarah E.	Dec.	24	48	9
Wilson	W. & C.		30	49	670
Williams	Eileen	Sept	9	49	523 M
		1912			
Wright	Walter	Jan.	1	53	1008
Wiss	Nuriel B.	Mar.	5	53	505
Whitmore	Clifford H.	May	5	52	814
Williamson	Doris C.		20	53	166
Wilder	Elizabeth	June	19	52	956
Waldis	Verona C.	July	11	51	392
Whitehead	Margaret		14	52	776
Willman	Ruth		26	53	189
Williams	Mabel M.		29	53	117
White	Theodore T.		31	52	756
Welsh	Catherine	Sep.	17	52	391
Walkim	- & H.	Nov.	23	51	491
Wall	Carrie L.		28	51	496
Whitenack	G. & M.	Dec.	17	52	792
Williams	Emma		19	53	79

-V3-

L. 499

INDEX OF BIRTHS IN NEW JERSEY

Morristown. 1910-14.

SURNAME	CHRISTIAN NAME OR PARENTS' INITIALS	DATE	VOLUME	PAGE
		1913		
Werny	R. & M.	Jan. 2	51	862
Williams	Charles S.	27	52	239
Wright	E. & A.	Mar. 11	52	1109
Wiss	Henry H.	Apr. 7	52	680
Wiss	Thomas H.		52	681
Weise	F. & S.	21	51	601
Williams	Walter D.	May 10	52	330
Withington	Geneva F.	June 15	52	702
Weir	Dorothy E.	July 6	51	584
Welsh	Alice	Sep. 5	51	744
Webber	Edna V.	20	51	385
Williamson	Julia F.	28	52	347
Whitenack	J. & M.	Oct. 5	51	1171
Wilson	George W.	29	52	444
Wilder	Catherine V.	Nov. 10	52	120
Wright	Edward	14	52	1131
Wenorsky	Nathan L.	Dec. 25	51	771
		1914		
~~Wacrs~~ (see Wuff)	Evelyn V.	Jan. 2	58	~~650~~ 665m
Welsh	Richard	8	56	792
Welsh	Dorothy M.	26	56	788
Whitmore	Gladys A.	Feb. 11	57	239
Wraith	E. & H.	Mar. 3	58	546
Wiss	Thomas H.	29	58	65
Wagner	A. & M.	Apr. 4	55	778
Whirenack	Evelyn	14	57	213
Walling	Irma	21	55	1016
West	Cora L.	27	56	907
Webber	O. & J.	June 10	56	426
Werkheiser	Robert	Aug. 30	56	857
Webbelt	Maria T.	Sep. 1	56	425
Wildey	Anna M.	2	57	402
Wall	Lytleton C.	9	55	972
Wright	Samuel I.	16	58	624
Weir	Evelyn J.	20	56	648
Woods	Elizabeth	Oct. 26	58	407
Williams	Joseph	Nov. 19	57	593
Walton	Frederick	23	55	1145
Williamson	Jan F.	30	57	657
Williams	Frances A.	Dec. 6	57	572
Walling	Henry C.	17	55	1015
Waters	Lois E.	Mar. 22	9	874

1910-14. Morristown.

SURNAME	CHRISTIAN NAME OR PARENTS' INITIALS	DATE	VOLUME	PAGE
		1910		
Young	C. & K.	Mar. 6	46	536
Young	Margaret	7	46	578
		1911		
		1912		
York	Elizabeth	May 16	54	284
		1913		
Young	C. & K.	May 22	53	292
		1914		
Young	Albert	May 2	59	21

INDEX OF BIRTHS IN NEW JERSEY

500

~~Morristown.~~ 1910-14.

SURNAME	CHRISTIAN NAME OR PARENTS' INITIALS	DATE	VOLUME	PAGE
		1910		
Zanni	Antonetta	1911 Aug. 17	50	726
		1912		
Zanni	Antonio-	1913 Oct. 22	53	561
Zurcher	Helen C.	1914 June 10	59	847

1910-14 Ocean County.

SURNAME	CHRISTIAN NAME OR PARENTS' INITIALS	DATE	VOLUME	PAGE
		1910		
Applegate	Lester	Jan. 22	1	1101
Applegate	Martha	Apr. 17	1	1103
Adare	Florence	27	1	220
Applegate	Robert D.	May 23	1	1106
Alpert	Milton	31	1	613
Applegate	Marvin	June 1	1	1104
Applegate	Violet F.	20	1	1111
Adair	Grace L.	24	1	141
Applegate	Albert K.	Sept. 12	1	1091
Anderson	C. & L.	Dec. 26	1	774
Atkinson	Carl C.	Jan 18	2	47m
Applegate	Loyal B	July 8	1	1101 m
		1911		
Asay	D. & S.	Jan. 11	2	180
Applegate	O. & G.	27	17	1096
Applegate	R. & C.	Feb. 12	1	1144
Anderson	C. & M.	Mar. 7	1	806
Alpert	Abe	9	1	649
Allen	Katie	18	1	573
Atkinson	Muriel	June 5	2	271
Anderson	Ruth	9	1	899
Atkinson	Martha A.		2	269
Anderson	W. & F.	July 4	1	822
Applegate	H. & G.	24	1	1138
Atkinson	Whitney M.	Aug. 5	2	274
Allen	Thomas J.	9	1	591
Allen	Arthur M.	16	1	551
Applegate	Oscar	24	1	1157
Applegate	A. & M.	Sept. 9	1	1132
Andrews	Herbert A.	Oct. 30	1	953
Applegate	Lyle S.	Dec. 9	1	1155
Applegate	A. & B.	13	1	1131
Alpert	Emile	29	1	650
Albertson	James H	Nov 3	1	417 m
		1912		
Arnold	Everett	Jan. 22	2	238
Applegate	Alfred	Feb. 6	2	59
Anderson	C. & B.	9	1	872
Algor	Kenneth	24	1	530
Applegate	Vineta A.	Mar. 7	2	77
Applegate	Otis F.	30	2	74
Allen	James A.	Apr. 14	1	605
Alpert	Callman	23	1	675
Applegate	Agnes M.	May 26	2	57
Allen	Gerald F.	July 18	1	601
Anderson	G. & A.	Sept. 29	1	877
Alston	Edward F.	Oct. 29	1	684
Applegate	A. & M.	Nov. 24	2	47
Ackerman	A. & R.	Dec. 7	1	113
Applegate	Calvin W.	Dec. 6	2	61m
		1913		
Allen	F. & E.	Jan. 10	1	617
Andrews	J. & A.	Feb. 14	1	1053
Abrowitz	D. & J.	20	1	107
Applegate	Amanda E.	21	2	59
Applegate	Edna G.	23	2	61
Applegate	Gladys M.	Mar. 23	2	62
Algor	Marion		1	591
Armstrom	C. & E.	Apr. 24	2	185
Allen	Sarah L.	Aug. 10	1	677
Asay	D. & S.	Sept. 18	2	275
Applegate	William H.	Oct. 6	2	71
Applegate	Hilman J.	7	2	64
Adams	Eva E.	17	1	236
Applegate	O. & G.	26	2	56

-VS

561 INDEX OF BIRTHS IN NEW JERSEY

Ocean County 1910-14

SURNAME	CHRISTIAN NAME OR PARENTS' INITIALS	DATE	VOLUME	PAGE
		1914		
Applegate	E. & J.	Jan. 7	2	133
Anderson	Clara V.	May 4	1	943
Anderson	C. & D.	8	1	905
Applegate	Florence M.	9	2	147
Applegate	Stella	14	2	138
Applegate	Rholantus	July 22	2	137
Applegate	F. & E.	29	2	134
Allen	H. & M.	Sept. 6	1	601
Applegate	Irma A.	7	2	154
Asay	D. & S.	11	2	392
Asay	Marion E.	23	2	396
Applegate	Ortley	Nov. 4	2	159
Applegate	Allan	13	2	142
Applegate	William C.	Dec. 15	2	166
Albert Applegate	Morris Violetta Mae	June 8 June 17	1 2	714 M 164 M

1910-14 Ocean County.

SURNAME	CHRISTIAN NAME OR PARENTS' INITIALS	DATE	VOLUME	PAGE
		1910		
Bishop	G. & M.	Jan. 9	3	1098
Billings	Edward J.	20	3	991
Butler	C. & R.	30	5	1202
Brown	O. & M.	Feb. 6	5	302
Badaracco	Helen	7	2	315
Biello	Maria G.	10	3	942
Brown	Joseph A.	19	5	403
Berriman	N. & A.	Mar. 16	3	721
Burdge	Elsie M.	Apr. 11	5	928
Bowen	Margeret	May 5	4	707
Burke	J. & E.	21	5	975
Barkalow	Edgar	June 1	2	783
Button	F. & S.		5	1236
Buckalew	Warren	12	5	701
Budd	Mary E.	23	5	737
Butler	Horace E.	Aug. 3	5	1213
Bolton	W. & R.	8	4	377
* Biasky	Morris	13	3	889
Briggs	E. & S.	16	5	28
Britton	H. & -	Sept. 6	5	90
Betzel	G. & G.	Oct. 7	3	835
Brewer	C. & R.	31	4	1226
Brower	G. & A.	Nov. 23	5	252
Brener	J. & E.	26	4	1163
Britton	J. & S.	Dec. 7	5	92
Betterley	W. & A.	8	3	824
Beckmann	Ivins	28	3	146
* Buckelew	W. & L.	Aug. 30	5	702
Brower	Stanley L.	Feb. 25	5	244L
		1911		
Brown	Joseph	Jan. 26	48	483
Brown	A. & L.	Feb. 15	5	738
Bailey	Catherine	Mar. 2	2	599
Britton	H. & L.	6	5	566
Brown	Oscar D.	7	5	922
Britton	Thelmma	31	5	571
Blaxland	Florence	May 3	4	428
Biello	Rosina	4	4	58
Birdsall	Elvira J.	6	4	209
Brown	Edward T.	9	5	828
Byers	F. & R.		6	524
Birdsall	George E.	June 30	4	211
Brittin	C. & M.	July 16	5	560
Bennett	G. & A.	Aug. 6	3	740
Baggitt	J. & L.	Sept. 3	2	574
Brown	Joseph	Oct. 8	5	888
Bender	F. & M.	25	3	660
Brower	Cora F.	Nov. 17	5	726
Bennett	John T.	Dec. 1	3	770
Buchanan	Gertrude E.	13	5	1113
Bertram	W. & M.	27	3	1068
Britton	F. & S.	28	5	565
Blackman	Robert	30	4	329
Beamer	G. & A.	Sept. 25	3	267
Best	Edna		3	1082
Bogar	Marie E	June 30	4	650 M
Blatty	Leon	Feb. 8	3	287 M
Bennett	Vernon	Apr. 16	3	184 M
[illegible]	[illegible]	[illegible] 20	3	[illegible] M
		1912		
Britton	Ralph M.	Jan. 3	5	1059
Bailey	Ruth	Feb. 1	2	721
Boehm	L. & L.	16	4	1030
Berden	J. & K.	29	4	21
Bolton	Margaret T.	Mar. 13	4	1209
Butler	Frances L.	27	6	1039
Bowman	Harry	Apr. 5	38	126
Bower	Elsie	15	5	406
Beecroft	Elsie D.	May 4	3	773

-V8

512 INDEX OF BIRTHS IN NEW JERSEY

Ocean County 1910-14

SURNAME	CHRISTIAN NAME OR PARENTS' INITIALS	DATE	VOLUME	PAGE
		1912		
Betzel	G. & G.	May 6	4	304
Bochetti	Frank	26	4	969
Burke	Evelend	28	6	793
Burd	H. & P.	June 18	6	727
Bissey	Wesley D.	July 17	4	601L
Burdge	Helen F.	Aug. 6	6	740
Baldwin	C. & E.	25	2	868
Brown	Golda	Sept. 8	6	132
Barakso	L. & J.	17	2	1074
Bunnell	E. & B.	Nov. 22	6	669
Brown	Theodore E.	Dec. 2	6	246
		1913		
Bailey	H. & M.	Jan. 28	2	734
Brewer	Joseph	Feb. 17	5	866
Bantier	Allen		2	1098
Bush	William M.	20	6	978
Bender	F. & M.	Mar. 2	3	919
Briggs	- & G.	8	5	908
Burrowes	Mary L.	21	6	916
Bryant	Margaret	25	6	380
Bruno	Phillippe	Apr. 13	6	338
Brower	Woodrow W.	21	6	19
Bowker	A. & A.	24	5	339
Burr	Anita	May 12	6	900
Brown	Charles W.	June 8	6	82
Brady	Osborne H.	20	5	561
Bishop	G. & M.	July 28	4	522
Bartlett	Viola	Aug. 23	3	179
Buckalew	W. & E.	Sept. 12	6	472
Becker	Joseph	26	3	620
Brower	G. & E.	29	6	5
Brown	Hilliard J.	Oct. 2	6	144
Britton	F. & S.	13	5	980
Badgley	Helen N.	14	2	682
Barkalow	Albert L.	30	2	1242
Barton	Helen E.	Nov. 4	3	199
Brodkins	Beatrice B.	13	5	1021
Briggs	Virginia H.	21	5	914
Brown	Marcus K.	27	6	171
Blow	John H.	Dec. 8	4	826
Bronson	Vivian I.	15	5	1066
Berry	Edwin H.	20	4	107
Brower	Rachel E	Oct 4	6	15m
		1914		
Blackman	R. & -	Jan. 17	4	949
Blotsky	Meyer	18	4	1168
Belson	M. & L.	Feb. 16	3	1103
Brown	William F.	28	6	670
Bolton	Dalton W.	Apr. 6	5	313
Burton	George H.	22	7	358
Bencivenje	Mary	24	4	9
Brower	P. & C.	30	6	433
Burdge	Rachel	May 4	7	101
Bremmer	Emma J.	June 23	6	98
Bennett	Charles L.	27	4	116
Borsh	Florence	29	5	592
Bennett	Clemmontine	July 9	4	118
Black	A. & M.	Aug. 10	4	915
Budd	Louise P.	15	6	975
Brisbane	Seward S.	26	6	248
Bertrand	Ernest M.	Sept. 28	4	465
Benestead	Helen M.	Oct. 1	4	50

INDEX OF BIRTHS IN NEW JERSEY

1910-14 Ocean County.

SURNAME	CHRISTIAN NAME OR PARENTS' INITIALS	DATE	VOLUME	PAGE
		1914		
Brown	Margaret T.	Oct. 4	6	617
Brown	Buelah G.	Nov. 2	6	498
Bauer	Halen	Dec. 3	3	583
Bell	W. & C.	7	3	1016
Bowker	A. & A.		5	776
Biloff	E. & B.	19	4	721
Bills	Margaret M.	Oct 17	4	716

INDEX OF BIRTHS IN NEW JERSEY

Ocean County 1910-14

SURNAME	CHRISTIAN NAME OR PARENTS' INITIALS	DATE	VOLUME	PAGE
		1910		
Clayton	A. & N.	Jan. 1	7	752
Cranmer	C. & R.	5	8	999
Costello	Marjorie C.	8	8	731
Clayton	Charles H.	9	7	764
Corneelus	W. & M.	Feb. 2	8	580
Comstock	W. & B.	5	8	32
Couch	W. & E.	15	8	765
Clayton	H. & L.	Mar. 9	7	755
Cornelius	A. & A.	Apr. 7	8	582
Clarke	W. & E.	May 8	7	715
Cranmer	Ida L.	11	8	1008
Craig	Hannah	12	8	940
Cummings	Dorothy I.	16	9	126
Clayton	Stella M.	20	7	773
Carr	Anna V.	June 3	6	785
Campbell	Birness M.	8	6	282
Cox	Evelyn M.	18	8	879
Cowan	Marie A.	25	8	837
Cottrell	Ella M.	July 1	8	760
Collins	Martha A.	21	7	1239
Clayton	J. & G.	Sept. 10	7	758
Cohen	Dora	12	7	1006
Cranmer	W. & M.	14	8	1003
Cooper	Sidney H.	17	8	459
Cornwell	Beatrice D.	30	8	601
Cowan	Jerome	Oct. 31	8	835
Crosta	Katharine	Nov. 7	8	1233
Clayton	W. & M.	25	7	761
Cranmer	Jay G.	July 30	8	1008L
		1911		
Corneebus	J & A.	Jan. 29	9	499
Copple	Angelo	Feb. 21	9	413
Closter	Henriette A.	Mar. 8	8	628
Closter	H. & L.		8	629
Chamberlin	Myrtle	Apr. 12	7	907
Crammer	A. & F.	21	9	939
Carman	Joseph P.	May 4	7	199
Cowdrick	Anna M.	5	9	783
Crammer	T. & M.	15	9	912
Coplan	Sam.	17	9	407
Clarke	Sumner K.	23	8	501
Clift	Norman	26	8	602
Cotterell	S. & A.	June 6	9	690
Clayton	Lionel E.	9	8	545
Chadwick	Alice S.	11	7	864
Chandlee	Evan G.	28	7	947
Clayton	G. & E.	July 6	8	530
Crammer	G. & F.	7	9	940
Camp	Horace A.		6	821
Chambers	Dorothy	9	7	915
Cole	Marjorie	16	8	901
Clayton	Evelyn I.	25	8	538
Clevinger	J. & A.	Aug. 2	8	591
Clayton	Inez	17	8	540
Crammer	William K.	23	9	915
Crammer	R. & B.	Sept. 16	9	941
Cook	Henrietta	30	9	276
Crammer	Herbert H.	Oct. 14	9	913
Carter	Frederick H.	18	7	393
Clayton	A. & L.	Nov. 14	8	528
Chew	Albertus W.	19	7	1097
Clark	H. & M.	20	8	405
Crammer	William	21	9	914
Cummings	W. & C.	22	10	266
Carle	Robert L.	Dec. 4	7	121
Clarke	W. & E.	8	8	498
Campbell	Vernon T.	20	6	897
Cranmer	James T.	23	9	946
Cowan	Alonzo E.	28	9	769

INDEX OF BIRTHS IN NEW JERSEY

1910-14 Ocean County.

SURNAME	CHRISTIAN NAME OR PARENTS' INITIALS	DATE	VOLUME	PAGE
		1911		
Champion	Anthony	Apr. 19	7	932 m
Cranmer	Richard S.	June 26	9	947 m
		1912		
Cheeseman	W. & A.	Feb. 3	8	613
Citta	James P.	9	8	1061
Crowley	H. & A.	19	10	589
Creby	J. & S.	28	10	390
Cruser	Eric	29	10	619
Cox	Carrol R.		10	196
Clayton	Albert R.	Mar. 17	8	1230
Citta	Joseph	Apr. 5	8	1062
Chambers	James H.	27	8	501
Corneliess	Richard D.	May 12	9	1130
Chadwick	W. & N.	18	8	452
Chadwick	W. & N.		8	453
Clayton	Earle	30	8	1234
Chambers	Sumner C.	June 4	8	509
Cranner	Catherine V.	7	10	339
Corliss	J. & G.	14	9	1119
Clayton	Helen R.	21	8	1241
Carter	Bertrand H.	25	7	1019
Carter	B. & - H.		7	1007
Clayton	C. & E.		8	1227
Carver	H. & R.	26	7	1108
Cowdrick	H. & E.	July 27	10	170
Cooper	William K.	31	9	1022
Cooper	F. & M.	Aug. 1	9	981
Cook	W. & C.	4	9	895
Costello	Ruth	14	10	68
Cranmer	Mary E.	30	10	334
Cook	Harvey M.	Sept. 6	9	919
Cranmer	G. & F.	9	10	330
Christenson	C. & C.	26	8	793
Carlson	V. & A.	Oct. 4	7	778
Cottrell	Ella M.	6	10	104
Conover	Jessie E.	8	9	786
Cummings	F. & E.	29	10	762
Cook	Muriel B.	Nov. 17	9	935
Conner	Edward H.	20	9	719
Cumings	Theodore E.	Dec. 2	6	246
Carr	Edward C.	14	7	911
Corliss	Auleene M.	30	9	1120
Cunningham	- & S.		10	797
		1913		
Cunningham	- & S.	Jan. 26	10	797
Cummings	George H.	31	10	777
Clayton	R. & B.	Mar. 13	8	1165
Cotterell	S. & H.	26	10	101
Cramner	Leon W.	Apr. 5	10	324
Carver	Frederick T.	12	7	1059
Cornwell	Margaret W.	15	9	1127
Clayton	Charles H.	19	8	1169
Cranmer	P. & B.		10	358
Corneelis	L. & G.	23	9	1109
Carter	W. & R.	May 2	7	974
Champion	Addie	7	8	394

SURNAME	CHRISTIAN NAME OR PARENTS' INITIALS	DATE	VOLUME	PAGE
		1913		
Chamberlain	- & B.	May 14	8	358
Cowan	DOnald	15	10	196
Clayton	B. & I.	30	8	1164
Cottrell	Rosalie	June 15	10	113
Chadwick	A. & N.	27	8	326
Conklin	Roberta M.	July 6	9	627
Conover	Willard	14	9	769
Chamberlain	Gwrendolyn	31	8	362
Cristensen	C. & C.	Aug. 15	10	499
Cooper	Jennett	Sept. 3	9	985
Chamberlain	Marjorie I.	11	8	368
Conklin	L. & S.	Oct. 25	9	615
Cook	Mary L.	Nov. 6	9	921
Clayton	Roberta S.	8	8	1177
Chambers	Marguerite M.	28	8	383
Clayton	A. & N.	Dec. 2	8	1163
Collins	J. & G.	6	9	439
Challender	Lee	28	8	353
Crosta	Richard A.		11	852
Clayton	Joseph J.	May 16	8	1175 m
Cowan	Harry L.	Feb 23	10	196 m
Carpenter	Lester L.	Nov. 11	7	797 m
Caffrey	Eric C.	July 7	7	43 m
		1914		
Crosta	Richard A.	Jan. 17	11	852
Chamberlain	Mildred E.	25	9	50
Chattin	John N.	Mar. 1	9	171
Camp	Everett	6	7	906
Cox	Ellie B.	17	11	446
Conway	Margaret	Apr. 4	10	922
Conway	George		10	918
Carver	Horace H.	11	8	649
Case	W. & A.	17	8	690
Cranmer	H. & M.		11	586
Clayton	Wilfred A.	23	9	974
Conover	Joseph R.	28	10	802
Clayton	J. & L.	May 6	9	951
Cumings	J. & R.	July 15	11	1097
Clayton	Alice R.	Aug. 6	9	955
Cramer	Winifred C.	7	11	555
Clayton	Kenneth C.	26	9	962
Chadwick	Lloyd B.	29	9	13
Cramner	Carrie E.	Sept. 21	11	557
Cranmer	George M.	22	11	592
Cottrell	S. & H.	Oct. 26	11	348
Clark	Edward G.	30	9	831
Cramner	Katharine L.	Nov. 11	11	558
Cooper	Elizabeth	12	10	1059
Clement	Alfred G.	15	9	1007
Curs	Mary	18	12	45
Chadwick	Marian		9	14
Chamberlain	Marian M.	21	9	47
Cornelius	John N.	Dec. 5	11	144
Compton	Dorothy A.	7	10	574
Cranmer	Evans H.	9	11	590
Cohen	Sam.	12	10	209
Christensen	C. & H.	13	9	424
Clement	F. & F.	29	9	1006
Connell	Francis J.	31	10	712
Cranmer	Myrtle M.	July 27	11	592 m
Cottrell	Stella M.	Aug 29	11	351 m
Corrigan	Peter J.	July 18	11	174 M

1910-14 | Ocean County.

SURNAME	CHRISTIAN NAME OR PARENTS' INITIALS	DATE	VOLUME	PAGE
		1910		
Dorsett	A. & L.	Feb. 5	11	277
Dibbs	Nicholas	Apr. 7	10	680
Devonshire	Mary	May 9	10	608
Dunfee	Howard R.	20	11	776
Donahue	Thomas V.	June 11	11	63
D'Zio	William	17	11	987
		1911		
Disbrow	Christopher J.	Jan. 16	12	222
De Camp	Job M.	Mar. 4	11	81
Downs	R. & L.	May 21	12	833
Draycott	G. & E.	July 26	12	936
Davidson	H. & B.	Aug. 10	10	908
Datlan	Catherine	17	10	853
Dayton	Martha H.	Oct. 13	10	1096
Dunfee	I. & L.	Nov. 3	13	19
		1912		
Driscoll	Anna E.	Jan. 10	13	506
Driscall	B. & T.	Feb. 13	13	504
De Camp	Henry M.	Apr. 11	11	508
Debow	C. & E.	23	11	491
Dunfee	Verna	29	13	803
Davidson	Woodrow W.	July 3	11	223
Donohough	P. & L.	Aug. 29	13	112
Driscoll	Virginia M.	Sept. 4	13	515
De Sante	Joseph	Nov. 29	12	131
Dunyee	John G.	Sept. 19	13	933 m
Dawson	Margaret	Nov. 3	11	339 m
		1913		
Darby	O. & I.	Feb. 23	11	151
Doyle	John	Mar. 22	13	508
D'Zio	Virginia	Apr. 29	13	1170
Dennis	Clarance G.	June 21	12	52
Debow	H. & B.	24	11	578
Door	Henrietta	July 2	13	268
De Camp	Job. M.	20	11	597
Dube	Frances	Aug. 5	13	709
Donohugh	P. & S.	Oct. 5	13	239
Durant	Beatrice M.	10	13	1009
Dilts	Olva M.	24	12	787
Draycott	Ebenezer B.	Nov. 7	13	576
Draycott	William G.		13	576
Driscoll	Franklyn B.	8	13	636
Daniels	Samuel S.	11	11	102
Deane	A. & C.	Dec. 12	11	503
		1914		
Dugan	J. & -	Jan. 29	15	592
Dunfee	M. & E.	May 30	15	681
Disio	Blanche	June 19	14	570
Dorsey	Annie	Aug. 12	15	82
Dunfee	Helen	16	15	683
De Camp	Robert T.	Sept 26	12	1075
Dease	Mary E.	Nov. 4	12	1006
Danser	Frederick L.	Dec. 10	12	640
Dembski	Joseph	Dec. 3	15	396 m
Driscoll	Edward	Mar. 13	15	398 m

-V8

505 INDEX OF BIRTHS IN NEW JERSEY

Ocean County 1910-14

SURNAME	CHRISTIAN NAME OR PARENTS' INITIALS	DATE	VOLUME	PAGE
		1910		
Everingham	Walter	Jan. 11	12	697
Errioson	W. & M.	12	12	535
Efros	Libby	Feb. 4	11	1214
Estell	Mary	Apr. 19	12	596
Estell	F. & E.	June 13	12	592
Estell	C. & M.	July 17	12	591
Estell	H. & V.	Aug. 3	12	593
Exel	Ada E.	Oct. 28	12	723
Estel	Harriet A.	Dec. 28	12	590
		1911		
Estelom	John C.	Jan. 3	12	1063
Exel	Edward	6	12	1194
Everham	Marjorie M.	Feb. 23	12	1168
Elmer	Marie L.	June 4	13	713
Estell	H. & V.	Aug. 14	12	1054
Ely	C. & M.	Sept. 21	13	741
Estell	William	Oct. 15	12	1057
Everingham	Daniel	Jan 9	13	1167 Nj
Estell	Charles	Feb 4	13	1194 Nj
Cayre	Norman F.	Apr. 15	13	332 Nj
		1912		
Estell	W. & L.	Feb. 2	14	770
Ernest	J. & E.	Mar. 9	14	680
Estell	C. & M.	Aug. 4	14	768
Ely	E. & F.	Sept. 8	14	439
Egan	Alva L.	Oct. 18	14	161
		1913		
Estell	Carol M.	Jan. 26	14	858
Ernst	T. & B.	Mar. 25	14	767
Eddinghaus	Marie A.	Apr. 26	14	128
Eldridge	Joseph E.	July 5	14	375
Estelow	Margaret A.	11	14	868
Estell	Eda	14	14	859
Embleton	Earl E.	23	14	513
Edwards	E. & C.	Aug. 29	14	181
Estell	Alvin L.	Dec. 14	14	857
~~Everingham~~	~~Daniel~~	~~Jan 9~~	~~13~~	~~1167 Nj~~
Estell	Woodrow G.	Apr 6	14	865 Nj
		1914		
Eick	Lydia E.	Feb. 21	16	101
Estell	H. & E.	Oct. 26	16	676
Embleton	E. & M.	Nov. 14	16	332
Ellis	Logan	19	16	271

1910-14 Ocean County.

SURNAME	CHRISTIAN NAME OR PARENTS' INITIALS	DATE	VOLUME	PAGE
		1910		
Forsyth	A. & J.	Jan. 24	13	1071
Fitzgerald	J. & K.	Mar. 15	13	656
Foster	F. & E.	Apr. 15	13	1101
FEnton	Helen	Aug. 11	13	83
Foster	C. & E.	16	13	1100
Fischer	Theodore T.	25	13	554
Ford	J. & M.	Oct. 7	13	1003
		1911		
Fireichbaum	E. & L.	Jan. 15	14	1026
Foglia	Ignizio	Mar. 19	15	226
Frazee	Thelma R.	June 29	15	671
Francis	Delorah	30	15	563
		1912		
Francis	William H.	Mar. 27	16	408
Feaster	Leonilda	Apr. 21	15	75
Fried	Roseln	Aug. 15	16	719
Fisher	Charlotta A.	Sept. 10	15	860
Frye	Hilda	Nov. 3	16	846
Ford	J. & M.	8	16	121
Freedman	Livan Ruth	Jan. 22	16	587 m
		1913		
Foster	Pearl	Feb. 27	16	411
Frazee	J. & M.	28	16	651
Ford	Elizabeth	June 15	16	268
Frank	Mildred E.	Aug. 19	16	578
Falkenberg	Ernest	Sept. 19	14	1142
Firsichbaum	David M.	Oct. 2	15	903
Friedson	Cydonia	Nov. 6	16	869
Francis	Robert A.	15	16	543
Faller	G. & K.	23	14	1153
Fielder	Elizabeth G.	Dec. 1	15	681
Fielder	Marion G.	1	15	683
Flitcroft	Marion E.	29	16	78
Falkenberg	Theodore	Sept. 11	14	1142 m
		1914		
Forsythe	A. & J.	Feb. 18	18	342
Feaster	O. & C.	Mar. 18	17	107
Fischer	Bernhard C.	Apr. 28	17	920
Fennimore	C. & C.	May 27	17	342
Fithian	Norma A.	July 19	17	1061
Finnigan	Irene	Aug. 10	17	843
Fenner	Herbert E.	Sept. 15	17	337
Ferguson	Genevia C.	Oct. 30	17	405
Feinburg	M. & F.	Nov. 27	17	218
Falkenburg	Edith L.	Dec. 19	16	966

-V3

506

INDEX OF BIRTHS IN NEW JERSEY

Ocean County 1910-14

SURNAME	CHRISTIAN NAME OR PARENTS' INITIALS	DATE	VOLUME	PAGE
		1910		
Grant	Robert	Jan. 21	16	213
Gaskill	W. & E.	24	14	1128
Grant	Ida	Mar. 6	16	208
Goff	J. & E.	May 13	15	894
Gangwere	Eleanor	Aug. 14	14	889
Gale	Hickman	15	14	739
Gaskill	C. & N.	26	14	1125
Grant	Wallace B.	Sept. 3	16	216
Gluck	C. & T.	22	15	811
Gaylord	Margaret M.	26	14	1215
Gurley	S. & D.	Nov. 11	16	1010
Gant	J. & V.	30	14	910
Gilbert	Elsie M.		15	470
Gifford	Theophilus.	July 2	15	454 m
		1911		
Garon	Howard C.	Jan. 3	16	489
Gravatt	O. & G.	27	17	1096
Grant	T. & E.	Mar. 17	17	1034
Grant	C. & M.	19	17	1032
Gavin	W. & H.	25	16	666
Guice	Walter L.	June 13	18	629
Gale	Verley C.	16	16	197
Golder	- & A.	July 18	17	557
Gruning	Paul R.	Aug. 15	18	518
Gince	J. & V.	25	17	154
Griggs	E. & H.	Sept. 14	18	267
Grant	Josephine	Nov. 18	17	1046
Grant	A. & H.	Dec. 8	17	1030
Gant	Chas. Jr.	Mar. 8	16	376 m
		1912		
Gant	Alton	Feb. 9	17	217
Grandenite	Philip	29	18	1118
Grant	Philip T.	Mar. 19	18	1152
Grant	Mary E.	28	18	1150
Groff	S. & S.	May 11	19	386
Gurley	S. & D.	19	19	790
Gifford	Florence	23	17	1052
Grant	C. & I.	June 26	18	1136
Grant	Howard	July 7	18	1144
Grant	W. & L.	29	18	1142
Golenius	Harry W.	Aug. 22	17	658
Guice	Anna B.	Sept. 19	19	681
Gaskill	C. & N.	26	17	438
Giberson	A. & K.	Nov. 15	17	995
Graham	George H.	May 10	18	1072 m
Green	Russell P.	" 3	19	91 m
		1913		
Gifford	Milton W.	Jan. 31	18	37
Gifford	C. & C.	Feb. 19	18	28
Graham	E. & - W.	21	18	1139
Grant	Paul	22	18	1230
Goeller	Edith C.	Mar. 5	18	529
Gardelli	A. & L.	16	17	400
Giles	G. & A.	May 13	18	79
Gant	Mary L.	June 11	17	357
Gifford	Benjamin F.		18	31
Gaskill	Alice M.	14	17	595
Grendenetta	M. & A.		19	261
Gifford	Catharine E.	July 6	18	32
Graham	H. & E.	Aug. 6	18	1141
Green	R. & B.	28	19	144
Green	Martha		19	147
Garon	Wilmer D.	Sept. 13	17	474
Grover	Mary	Oct. 2	19	581
Garrison	Junior	Nov. 25	17	519
Giff	Margaret K.	Dec. 16	18	26

1910-14 Ocean County.

SURNAME	CHRISTIAN NAME OR PARENTS' INITIALS	DATE	VOLUME	PAGE
Goin	Edward	1913 Jan 30	18	574 m
		1914		
Gordon	Gertrude	Jan. 1	20	850
Gottlieb	Florence	3	20	964
Grover	Ken neth O.		21	724
Goin	Katherine M.	15	20	545
Gravatt	Adeline A.	25	21	116
Gant	Everit	Feb. 3	19	349
Grant	Dorothy M.	28	21	48
Gensborg	Molly	Apr. 1	19	855
Groff	S. & S.	11	21	604
Gifford	Thelma E.	May 14	19	1234
Grandinette	Antonio	June 15	21	18
Galenius	William E.	July 3	19	150
Gurley	Raymond M.	4	21	1028
Grant	T. & E.	12	21	44
Gant	Franklyn R.	Aug. 4	19	350
Giff	James W.	10	19	1218
Garner	Charles G.	Sept. 3	19	443
Grant	Richard M.	9	21	57
Gant	R. & J.	26	19	346
Goubby	- & J.	Oct. 22	21	736

INDEX OF BIRTHS IN NEW JERSEY

Ocean County 1910-14

SURNAME	CHRISTIAN NAME OR PARENTS' INITIALS	DATE	VOLUME	PAGE
		1910		
Hartan	Samuel	Jan. 5	17	887
House	W. & D.	10	19	418
Haus	E. & A.	Mar. 31	17	1058
Halpin	George A.	May 6	17	258
Haines	Elliott V.	16	17	109
Hamilton	A. & B.	June 18	17	297
Hall	Raymond T.	July 8	17	195
Harrison	W. & G.	9	17	825
Hankins	Marian R.	20	17	476
Harrigan	Anna L.	Aug. 14	17	748
Hopkins	Newel	23	19	236
Hannun	Joseph C.	24	17	549
Huggans	H. & E.	Oct. 3	19	682
Hankins	Francis W.	Nov. 4	17	474
Havens	Mary G.	30	17	1085
Herbert	Stanley	Dec. 13	18	419m
Hansen	Donald J.	Mar. 30	19	430 L
Hendrickson	Alexander M.	" 12	18	369m
Hirsch	Ernest F.	Feb 12	18	947m
Hand	Gertrude B	Aug 23	17	424m
		1911		
Haslett	Mary K.	Jan. 1	19	652
Hohnan	- & I.	2	21	8
Herbert	W. & A.	12	20	268
Hopkins	Robert F.	20	21	186
Hulse	Alfred	27	21	736
Halmath	William J.	Feb. 11	18	1132
Hamilton	Marion A.	28	19	46
Heine	Richard H.	Mar. 5	19	1066
Herbert	W. & M.	8	20	269
Havens	J. & M.	Apr. 1	19	749
Hayes	Robert P.	8	19	838
Homer	S. & H.	14	21	108
Homer	A. & L.	22	21	107
Hardy	R. & M.	May 5	26	335
Hatfield	Bertram R.	28	19	690
Hill	J. & A.	June 8	20	644
Horner	Amy A.	19	21	292
Herbert	Ralph H.	22	20	280
Hohman	Edna F.	27	21	10
Jamilton	A. & B.	29	19	25
Huttinger	Frederick A.	July 2	21	957
Hulse	W. & A.	Aug. 3	21	735
Holloway	Alva	10	20	1173
Hankew	E. & A.	13	19	175
Harvey	Herbert W.	27	19	632
Ayers	Iris M.	Sept. 2	21	988
Hartan	James	4	19	563
Hyen	E. & A.	7	21	984
Haines	Harold A.	25	18	992
Haller	Flora	Oct. 18	18	1101
Hoffman	H. & M.	Nov. 14	20	987
Herbert	G. & M.	17	20	267
Hyer	E. & N.	18	21	998
Headley	H. & M.	20	19	887
Harney	T. & R.	Dec. 3	19	384
Heron	William A.	17	20	346
		1912		
Hulse	G. & G.	Jan. 22	22	886
Hankins	Maud	29	20	336
Hallett	Evans A.	Mar. 2	20	97
Horner	Mary H.	16	22	425
Hurley	Charles J.	18	22	1029
Hankens	- & J.	Apr. 4	20	325
Holman	R. & A.	21	22	146
Horner	William R.	22	22	431
Horner	Iva M.	27	22	422
Horner	Harold A.		22	420
Havens	J. & C.	29	20	947
Havens	Ruth	May 8	20	954

1910-14 Ocean County.

SURNAME	CHRISTIAN NAME OR PARENTS' INITIALS	DATE	VOLUME	PAGE
		1912		
Harker	N. & J.	June 13	20	534
Havens	W. & F.	18	20	950
Herbener	E. & K.	22	21	399
Herbener	E. & K.		21	398
Havens	Freda R.	23	20	952
Hopkins	Ruth A.	28	22	323
Horner	C. & J.	July 9	22	413
Holloway	Leonard E.	12	22	134
Horner	S. & H.	15	22	414
Hulseart	Catherine	18	22	893
Haus	E. & A.	Aug. 3	20	920
Hand	Beatrice	5	20	277
Headley	S. & M.	15	20	1076
Havens	W. & M.	Sept. 7	20	948
Holman	J. & B.	22	22	145
Hurley	Clarence M.	Oct. 1	22	1030
Hodge	J. & A.	22	21	1046
Howland	Albert	22	22	640
Hundertmask	J. & L.	24	22	922
Haines	Natalie M.	28	19	1085
Hulse	U. & H.	Nov. 2	22	887
Hand	J. & L.	3	20	270
Holloway	Ida	23	22	133
Hoggins	Jennie	28	22	31
Harrigan	J. Edward	Dec. 12	20	595
Haines	Carrie A.	14	19	1074
Hulse	Norman	16	22	890 m
Hulse	Wilbur	16	22	891 m
		1913		
Havens	W. & M.	Jan. 2	20	946
Helmuth	E. & C.	25	21	232
Horner	W. & M.	Feb. 28	22	372
Hopkins	R. & J.	Mar. 4	22	276
Hughes	W. & F.	20	22	803
Heine	H. & M.	Apr. 24	21	122
Hannun	Katherine G.	May 12	20	405
Havens	Fred C.	June 17	20	948
Headley	L. & A.	July 23	20	1078
Hurley	Adelaid F.	28	22	1007
Henry	Alice A.	30	21	375
Hankens	E. & A.	Sept. 13	20	340
Hirschbiegel	Melita	14	21	976
Herre	L. & L.	16	21	535
Hartwell	George W.	Oct. 30	20	828
Horner	Mayland	Nov. 2	22	389
Horner	Norman	4	22	390
Hall	Sarah L.	10	20	65
Hyers	Stanley H.	Dec. 2	22	1122
Hopkins	C. & L.	12	22	273
Horner	Harley F.	17	22	381
Hughes	James L.	20	22	820
		1914		
Hazelton	Charles E.	Feb. 1	23	108
Harney	Marie K.	6	22	834
Hays	Elonor M.	Mar. 7	23	89
Hartshorn	G. & M.	31	22	1060
Hines	George R.	Apr. 13	23	1099
Hirsch	Walter C.	20	23	1139
Havens	J. & C.	May 4	22	1192
Hoft	Lester S.	21	24	240
Havens	Rodger H.	June 25	22	1198
Hulet	Cecelia L.	July 31	24	1156
Hoog	Bertha	Aug. 7	24	521

-VB

598

INDEX OF BIRTHS IN NEW JERSEY

Ocean County 1910-14

SURNAME	CHRISTIAN NAME OR PARENTS' INITIALS	DATE	VOLUME	PAGE
		1914		
Hagaman	J. & C.	Aug. 21	22	107
Hendrickson	E. & N.	Sept. 4	23	476
Huttinger	Joseph	17	25	182
Hamilton	Margaret M.	Oct. 5	22	443
Hopkins	F. & -	15	24	554
Hankins	S. & P.	29	22	606
Hopkins	Mary E.	Nov. 1	24	568
Hand	J. & L.	2	22	546
Hill	Joseph G.	10	23	1014
Havens	Margaret R.	Dec. 17	22	1196
Hundertmark	Helen M.	Aug. 24	25	23 m

1910-14 Ocean County.

SURNAME	CHRISTIAN NAME OR PARENTS' INITIALS	DATE	VOLUME	PAGE
		1910		
Imlay	Helen F.	Jan. 5	19	1086
Irons	Irving T.	Mar. 21	19	1213
Irons	- & M.	May 17	19	1209
Irons	Andrew J.	Dec. 7	19	1211
		1911		
Irone	R. & J.	Feb. 12	22	27
Ivins	May	May 14	22	102
Irons	John W.	July 24	22	30
Irons	W. & S.	Aug. 27	22	28
Irons	Leon	30	22	31
Imlay	Frank S.	Dec. 27	21	1117
Irons	Eleanor L.		22	29
		1912		
Irons	James J.	Jan. 17	23	228
Ireland	A. & I.	Apr. 6	49	818
Irons	H. & C.	Oct. 25	23	224
Iacullo	Ida	Dec. 4	23	10
		1913		

-VS

INDEX OF BIRTHS IN NEW JERSEY

509

Ocean County 1910-14

SURNAME	CHRISTIAN NAME OR PARENTS' INITIALS	DATE	VOLUME	PAGE
		1910		
Johnson	J. & G.	Mar. 9	20	626
Johnson	Morgan S.	13	20	765
Jaffe	Dora	25	20	200
Johnson	S. & C.	26	20	641
Johnson	D. & A.	Apr. 26	20	609
Jones	E. & E.	June 24	20	842
Johnson	Annie R.	July 17	20	670
Johnson	C. & A.	Sept. 4	20	606
Johnson	Harold	Nov. 21	20	719
Johnson	J. & I.	Dec. 14	20	629
Jenson	S. & H.	30	20	499
Jones	Lemott	Mar. 16	20	874
Johnson	Marcus	Sept. 5	20	751 M
Johnson	John	Sept. 17	20	731 M
Johnson	Lloyd, L. Jr.	Mar. 28	20	749 M
		1911		
Johnson	R. & E.	Mar. 8	22	729
Jameson	C. & A.	19	22	378
Johnson	Paul	Apr. 7	22	862
Juiliano	Tommaso	11	22	652
Johnson	Gertrude	July 3	22	803
Johnson	Milton	Aug. 12	22	857
Jamison	Gladys M.	Sept. 19	22	390
Johnson	Harvey S.	June 5	22	809 M
Johnson	Gerald	Nov. 23	22	802 M
		1912		
Johnson	Thomas E.	Jan. 1	23	1128
Johnson	Leonard W.	11	23	1077
Jilson	W. & L.	13	23	876
Johnson	B. & E.	Feb. 14	23	923
Johnson	S. & K.	23	23	965
Jones	Ashton	Mar. 16	24	46
Johnson	Dewitt E.	21	23	997
Jeffrey	Howard	May 23	23	732
Jones	W. & N.	Oct. 28	24	35
Jones	A. & M.	Nov. 27	24	17
Johnson	E. & F.	Dec. 28	23	935
		1913		
Jelm	Harold V.	Feb. 14	23	807
Jamison	Edward W.	Mar. 4	23	629
Johnson	Henry	5	23	1135
Johnson	F. & M.	8	23	1023
Johnson	Evert C.	Apr. 2	23	1110
Jones	W. & A.	June 24	24	44
Johnson	Margorie	July 3	23	1162
Johanson	Martha M.	17	23	979
Jones	J. & G.	27	24	35
Jayne	Doris H.	Sept. 27	23	775
Johnson	Marjorie V.	27	23	1166
Johnson	Carol M.	Oct. 3	23	1069
Jackson	T. & G.	Dec. 4	23	353
Johnson	C. & A.	14	23	1018
Johnson	Fannie E.	28	23	1112
		1914		
Jones	Dorothy N.	Mar. 16	26	384
Johnson	Melvin D.	17	26	241
Jones	Marie V.	18	26	422
Johnson	A. & A.	June 5	26	54
Johnson	Eloise	22	26	161
Johnson	Clarence A.	July 6	26	131
Jamison	Ralph	14	25	870
Johnson	J. & I.	20	26	80
Jones	Samuel A.	Aug. 29	26	441

1910-14 Ocean County.

SURNAME	CHRISTIAN NAME OR PARENTS' INITIALS	DATE	VOLUME	PAGE
		1914		
Johnston	Thelma E.	Sept. 10	26	307
Joanitte	Mary Z.	12	25	1203
Jilson	W. & L.	25	25	1192
Jones	W. & L.	Oct. 7	26	357
Johnson	C. & B.	20	26	62
Johnson	Kenneth C.	21	26	224
Juliano	Jano	25	26	562
Jacques	William F.	Nov. 8	25	758

-V3

510

INDEX OF BIRTHS IN NEW JERSEY

Ocean County 1910-14

SURNAME	CHRISTIAN NAME OR PARENTS' INITIALS	DATE	VOLUME	PAGE
		1910		
King	W. & E.	Mar. 31	21	1032
		1911		
Klinheus	Edward J.	Feb. 2	24	398
Kessler	Charles	19	23	1187
Kanze	Emily B.	Mar. 9	23	336
King	C. & F.	May 9	24	127
Kellers	Alfred J.	Aug. 16	23	827
		1912		
Koehler	W. &.L.	Oct. 29	25	1022
		1913		
Kelly	Marion H.	May 24	24	1202
Katz	Phillip	Dec. 1	24	830
Kellers	Laura L.	Oct 12	24	1096 m
		1914		
Kieser	Marie E.	Jan. 10	27	787
Kulp	Clare H.	19	29	398
Kalwicky	P. & M.	Mar. 24	26	791

INDEX OF BIRTHS IN NEW JERSEY

1910-14 Ocean County.

SURNAME	CHRISTIAN NAME OR PARENTS' INITIALS	DATE	VOLUME	PAGE
		1910		
Lane	Rebecca	Mar. 16	23	437
Layton	H. & B.	Apr. 5	23	862
Lieb	Herman H.	May 8	24	371
Layton	W. & C.	June 4	23	865
Looker	E. & L.	19	24	979
Lane	Hattie S.	July 4	23	431
Lynn	Gladys	Aug. 20	25	220
Leming	W. & E.	23	23	1172
Lane	J. & F.	Sept. 1	23	417
Leming	John	10	23	1174
Lee	Mary K.	Nov. 1	23	1025
Lawrence	George	Dec. 28	23	818
Lawrence	Viola		23	831
Logan	Thomas M.	31	24	823
		1911		
Lewis	J. & E.	Jan. 5	26	1004
Layton	W. & E.	25	26	337
Le Compte	L. & A.	Feb. 1	26	452
Layton	R. & M.	May 5	26	335
Loveland	Katherine	June 19	27	806
Longacre	Gertrude K.	July 4	27	625
Letts	William J.	Sept. 10	26	866
Larsen	Evangeline	Oct 30	26	75
Lane	Franklyn H.	Dec. 6	25	1007
Ludlow	C. & E.	8	27	956
Le Compte	D. & E.	15	26	450
		1912		
Lutz	John W.	Jan. 20	29	452
Llewellen	Joseph E.	24	28	893
Lamson	Lucella	June 24	49	341
Levine	J. & M.	25	28	327
Lane	Frances S.	Aug. 30	27	334
Levison	Elizabeth	Sept. 7	28	358
Lahm	Philip J.	Oct. 6	27	124
Lewis	Annie H.	12	28	420
Lunn	John E.	16	29	401
Le Compte	J. & A.	Dec. 16	27	947
		1913		
Leaf	M. & E.	Jan. 7	27	820
Lewis	J. & E.	11	28	300
Lewis	Pauline B.	Feb. 15	28	332
Labberton	Margery M.	May 29	27	15
Loveland	Marjorie M.	June 7	29	23
Livezey	Charles W.	July 1	28	727
Lazaroff	Marian	15	27	795
Luker	E. & L.	Aug. 5	29	222
Lamburt	T. & A.	11	27	245
Lippencott	E. & E.	Sept. 1	28	596
Langshaw	Elizabeth M.	12	27	391
Letts	Clifford E.	23	28	157
Logan	T. & A.	Oct. 26	28	842
Logan	T. & A.		28	843
Lane	J. & F.	Nov. 18	27	317
Lewis	Carrie A.	29	28	308
Loveland	W. & E.	Dec. 28	29	19
Larson	Hilding	Aug. 22	27	522 m
Le Compte	Ralph R.	Aug. 10	27	895 m

-V3

INDEX OF BIRTHS IN NEW JERSEY

Ocean County | 1910-14

	SURNAME	CHRISTIAN NAME OR PARENTS' INITIALS	DATE	VOLUME	PAGE	
			1914			
	Lawrence	L. & --	Jan. 14	30	315	
corr. see suff file	Le Compt	R. & L. Margaret. E.	Feb. 7	30	489	
	Le Compt	R. & L.		30	490	
	Luker	B. & M.	28	31	1139	
	Lee	B. & S.	May 19	30	513	
	Leifried	S. & -	23	30	687	
	Longyear	G. & M.	June 27	31	761	
	Le Compte	J. & A.	July 31	30	493	
	Le Compte	J. & A.		30	492	
	Levison	Joseph	Aug. 1	30	1097	
	Lee	Charles F.	31	30	523	
	Lane	Anne A.	Oct. 29	29	980	

1910-14 Ocean County.

SURNAME	CHRISTIAN NAME OR PARENTS' INITIALS	DATE	VOLUME	PAGE
		1910		
Mount	Norman	Jan. 20	29	267
Margerum	Edna M.	26	25	1104
Morey	Virginia	Feb. 26	28	1142
Mihaly	Elizabeth	28	28	143
Maxson	E. & M.	Mar. 29	26	700
Matthews	M. & M.	Apr. 2	26	534
Moore	C. & N.	17	28	980
Matthews	Flora L.	26	26	593
Marshall	Sarah E.	30	26	102
Morris	D. & L.	May 10	29	27
Matthews	D. & B.	27	26	580
Morey	Alfreda	June 5	28	1140
Morey	Alfred		28	1139
Mathews	L. & R.	6	26	512
Miller	F. & K.	7	28	235
Manley	Catharine	15	25	895
Morris	W. & M.	15	29	37
Mc Cann	Mary P.	July 9	26	923
Moore	W. & C.	10	28	998
Massey	Richard B.	Aug. 11	26	448
Mc Kelvey	Richmond E.	20	27	370
Mac Namee	Helen C.	Sept. 23	25	413
Mathias	I. & E.	Oct. 2	26	530
Munsey	Mary E.	8	29	544
Mallatt	J. & M.	30	25	749
Martens	A. & M.	Nov. 28	26	134
Marshall	Frances A.	Dec. 11	26	90
Mathis	Elizabeth V.	18	26	532
Mantel	Gerald	27	25	968
Mekin	Marjorie L.	July 28	25	693m
		1911		
Malone	Gladis V.	Jan. 18	28	547
Mc Kelvey	E. & M.	Feb. 3	30	65
Miller	Frances Y.	12	31	133
Mc Call	J. & E.	23	29	735
Manion	Leonard W.	26	28	670
Mitchell	P. & P.	Mar. 10	31	456
Matthews	T. & J.	Apr. 28	29	425
Matthews	Harvey B.	May 21	29	436
Mc Clow	Anna B.	July 9	29	847
Matthews	W. & L.	Aug. 13	29	426
Musser	J. & M.	18	32	596
Musser	J. & M.		32	597
Mc Rea	Mary M.	21	30	301
Mathews	M. & F.	Sept. 11	29	424
Miller	Dorothy M.	13	31	110
Matthews	I. & A.	Oct. 1	29	422
Mc Laughlin	George J.	2	30	145
Morton	Ruth E.	10	31	1180
Matthews	W. & J.	18	29	427
Mathis	Mildred	24	29	375
Moore	George	Nov. 2	31	858
Mathis	Edith P.	23	29	372
Morris	M. & H.	29	31	1060
Mitchell	L. & M.	30	31	455
Matthews	Atwood F.	Dec. 12	29	429
Mc Daniels	F. & L.	18	29	973
Miller	Dorothy	24	31	107
		1912		
Mayer	Robert E.	Feb. 10	31	318
Milford	Beatrice E.	16	33	41
Moore	Raymond	Mar. 8	33	1000
Mott	M. & F.	11	34	280
Mc Connell	Marie	25	31	639

INDEX OF BIRTHS IN NEW JERSEY

512

Ocean County 1910-14

SURNAME	CHRISTIAN NAME OR PARENTS' INITIALS	DATE	VOLUME	PAGE
		1912		
Mantel	G. & M.	Mar. 31	30	312
Mc Kelvey	Harry L.	Apr. 16	32	25
Magahan	Alice	May 31	29	866
Mc Kelsey	Richard S.	June 7	32	26
Mott	Gordon L.	July 15	34	282
Mc Kee	W. & M.	30	32	13
Myers	Alice L.	Aug. 14	34	876
Morris	Alice V.		34	93
Makin	George F.	14	29	1102
Molatsky	Charles	28	33	637
Marshal	G. & M.	Sept. 24	30	706
Morton	E. & D.	Oct. 2	34	188
Miller	Virginia M.	15	33	270
Mathis	S. & E.	19	31	62
Matthews	Edith W.	20	31	126
Manion	Margaret	Nov. 23	30	234
Mathews	L. & R.	Dec. 17	31	37
Mc Daniels	Edward	21	31	739
Myers	Charles	July 17	34	978 M
Malasky	Saul	Aug 28	33	637
Mallon	Saul	Aug 28	33	137
		1913		
Mathews	Marcus B.	Jan. 2	30	1098
Moore	W. & M.	5	33	567
Mc Ilhinney	Jennette	6	31	860
Mc Cloe	O. & H.	31	31	396
Mc Kelvey	Martha D.	Feb. 12	31	908L
Marshall	Harrison K.	15	30	644
Manion	Grace	Mar. 4	30	112
Morey	G. & C.	8	33	731
Morris	John R.	12	33	857
Mc Curdy	J. & A.	Apr. 2	31	538
Mc Cormack	Walter I.	3	31	464
Mc Lain	E. & F.	27	31	966
Mc Connell	Dorothy J.	May 6	31	442
Mc Candless	R. Samuel	19	31	287
Mendel	Lillian	June 19	32	267
Mc Laverty	- & M.	23	31	995
Marshall	Elizabeth M.	July 4	30	639
Meirs	Elizabeth W.	12	32	140
Mc Kelvey	E. & L.	26	31	906
Morris	M. & B.	28	33	828
Morris	J. & E.	Aug. 4	33	827
Mott	G. & M.	Sept. 4	33	1028
Millithaler	A. & S.	23	32	1110
Matthews	W. & J.	Oct. 7	30	1180
Matthews	J. & T.	Nov. 9	30	1176
Minford	W. & K.	18	33	27
Mandle	Max	Dec. 1	30	56
Miller	Vansant	2	32	1074
Mc Kelvey	David	9	31	907
Matthews	G. & M.	10	30	1174
~~[illegible]~~	~~[illegible]~~	~~[illegible]~~	~~[illegible]~~	~~[illegible]~~
		1914		
Matthews	Omega J.	Jan. 13	33	1020
Matthews	C. & H.	19	33	996
Mott	Abbie L.	Feb. 10	37	88
Morton	Mary E.	Mar. 30	36	1083
Mason	C. & M.	Apr. 1	33	744
Morris	Ellen E.	11	36	972
Meyer	Rudolph W.	21	35	659
Marsh	Eunice W.	May 31	33	418
Maurer	Christina D.	June 2	34	12
Mc Allister	Hector	26	34	216

INDEX OF BIRTHS IN NEW JERSEY

1910-14 Ocean County.

SURNAME	CHRISTIAN NAME OR PARENTS' INITIALS	DATE	VOLUME	PAGE
		1914		
Mathis	Malma A.	July 3	33	932
Matthews	Mabel W.	21	33	1017
Miller	Anna E.	Aug. 14	35	1035
Mathis	Charles M.	19	33	928
Matthews	Donald F.	21	33	1005
Mc Elven	Estella	Sept. 3	34	621
Meirs	John	Oct. 7	35	183
Mc Kelvey	Harold L.	11	34	891
Morey	John 1.	12	36	866
Matthews	Arthur W.	Nov. 1	33	1003
Mills	Regina	26	36	39
Mott	G. & M.	26	37	87
Mc Kelvey	Mary E.	Dec. 10	34	892
Marquardt	Georgi F.	27	33	355
Mason	John	28	33	765
Matthews	Leroy C.	Jan. 25	33	1015 m

513 INDEX OF BIRTHS IN NEW JERSEY

Ocean County 1910-14

SURNAME	CHRISTIAN NAME OR PARENTS' INITIALS	DATE	VOLUME	PAGE
		1910		
Nestor	Lillian H.	Feb. 7	30	63
Nill	M. & G.	22	30	301
Nash	W. & M.	Mar. 25	39	985
Nelson	Charles M.	May 27	29	1163
Newman	P. & A.	Aug. 25	30	136
Newman	Joseph M.	Sept. 6	30	152
		1911		
Newman	E. & C.	Mar. 9	33	81
Norcross	Leonia M.	Apr. 29	33	405
North	H. & L.	May 15	33	441
Naglin	Alice	June 8	32	726
Nelson	Mary	Sept. 9	32	1040
Neale	F. & M.	Nov. 21	32	911
Norcross	L. & M.	29	33	399
Norcross	R. & M.	Dec. 27	33	401
Nester	Margeret C.	28	32	1109
Newberry	W. & J.	29	33	51
		1912		
Newham	Florence H.	May 12	35	360
Nobles	Ervin G.	Aug. 1	35	639
Newman	Woodrow W.	27	35	405
		1913		
Norcross	Harold	May 28	35	392
Newman	J. & S.	Aug. 17	35	44
Nichterlein	Ruth E.	19	35	153
Neuendorf	Edward B.	Oct. 21	34	1101
Nickel	G. & M.	Nov. 11	35	155
Newman	Clifford L.	Dec. 15	35	46
		1914		
Newbury	Lester P.	Nov. 14	38	121
Newman	Carolyn S.	Dec. 26	38	154
Newkirk	Gilbert B.	Sept. 14	38	133

INDEX OF BIRTHS IN NEW JERSEY

1910-14 Ocean County.

SURNAME	CHRISTIAN NAME OR PARENTS' INITIALS	DATE	VOLUME	PAGE
		1910		
Ortlip	Henry T.	July 1	30	1213
Orsborne	Floyd A.	5	30	1197
Olgar	H. & G.	Aug. 21	30	936
Owen	Marion	Oct. 8	31	141
		1911		
O'Donnell	William S.	Feb. 12	33	836
Ogborne	Fredric A.	21	33	863
O'Donnell	Mary J.	Sept. 6	33	832
Osborne	Edward A.	24	34	245
Osten	John W.	Feb 10	34	293 M
		1912		
Ohaie	D. & M.	Jan. 12	36	17
O'Leary	Mabel E.	Nov. 23	36	119
		1913		
Oliver	James E.	Mar. 22	35	957
Ohare	D. & E.	Apr. 24	35	854
Osborn	C. & M.	Sept. 18	36	156
Ottenbacher	Fred'k. A.	Oct. 2	36	291
		1914		
Osborn	Clifford E.	Aug. 10	39	453
Osborn	Everett	Dec. 1	39	455
Osborn	Joseph H	Sept 17	39	456 M

514

INDEX OF BIRTHS IN NEW JERSEY

Ocean County 1910-14

SURNAME	CHRISTIAN NAME OR PARENTS' INITIALS	DATE	VOLUME	PAGE
		1910		
Parker	Della	Jan. 4	31	601
Penn	Elizabeth C.	Feb. 18	31	1145
Passerella	Baptisa	20	31	757
Pearce	Harrison R.	28	31	980
Perkins	Ernest E.	Mar. 17	32	62
Peterson	Charles H.	22	32	249
Pendle	W. & E.	Apr. 8	31	1136
Philbin	Eugene	11	32	488
Philbin	William A.		32	489
Piergiorgi	Constant J.	July 31	32	659
Pearce	- & B.	Aug. 18	31	975
Platt	W. & L.		32	933
Patten	Francis S.	29	31	821
Pearce	T. & H.	Sept. 12	31	976
Pearce	Douglas	Oct. 15	31	978
Parker	~~- & M.~~ EDNA MAE See Supp. file	20	31	585
Perrine	George V.	Nov. 11	32	116
Philips	E. & A.	Dec. 4	32	499
Pharo	T. & L.	26	32	472
		1911		
Price	Dorothy V.	Jan. 10	36	846
Pearce	Aurther B.	25	35	124
Polhamus	Isabella	Feb. 3	36	417
Pittis	W. & E.	Mar. 3	36	192
Parker	D. & L.	21	34	848
Penn	William L.	May 14	35	308
Pharo	L. & S.	18	35	864
Patterson	W. & G.	Aug. 2	34	1094
Platt	G. & L.	10	36	250
Parker	Verna A.	15	34	883
Payne	Alfred T.	19	35	92
Price	W. & A.	Sept. 8	36	836
Pollard	T. & M.	Nov. 15	36	425
Patterson	Elizabeth	Dec. 4	34	1102
Poinsett	E. & M.	5	36	353
Pearce	Sarah E.		35	130
Patton	Samuel S.	10	34	1128
Parker	A. & M.	19	34	846
Perkins	Herbert	22	35	418
Patterson	William Jr.	Aug 2	34	1119 M
Pettit	Francis E.	Apr. 26	35	782 M
		1912		
Pearce	W. & A.	Jan. 5	37	531
Pettel	H. & F.	Apr. 5	38	126
Pharo	T. & L.	May 4	38	207
Page	Raward W.	8	36	799
Peterson	William I.	12	37	1086
Pulcvano	Vincenzo	20	39	538
Penn	William S.	27	37	729
Pearce	Virginia E.	June 30	37	538
Parker	Ralph	28	37	108
Phillips	E. & A.	July 1	38	256
Peterson	Evans	14	37	1049
Peace	Bernice I.	Oct. 14	37	518
Polhemus	O. & B.	24	38	919
Parker	Beatrice	Nov. 11	37	71
Pendleton	H. & S.	Dec. 22	37	717
Patton	Patricia M.	27	37	399
Pondicelo	Bennie	29	38	1020
Payne	Herbert W	Aug 7	37	502 M

INDEX OF BIRTHS IN NEW JERSEY

1910-14 Ocean County.

SURNAME	CHRISTIAN NAME OR PARENTS' INITIALS	DATE	VOLUME	PAGE
		1913		
Peer	H. & S.	Jan. 10	37	342
Parker	Lewis T.	Feb. 4	36	941
Petes	B. & M.	24	37	818
Parker	Gladys	Apr. 2	36	926
Pearce	- & B.	May 17	37	244
Pearce	Jennie	June 6	37	252
Pharo	W. & E.	12	37	1042
Penn	William E.	July 16	37	454
Packer	G. & M.	26	36	409
Powell	Raymond S.	27	38	940
Parker	Melvin T.	Aug. 13	36	946
Payne	Mary C.	18	37	216
Pollard	Julia M.	Sept. 7	38	628
Pleasants	Carolyn L.	Dec. 16	38	415
Pearce	W. & A.	20	37	247
		1914		
Penn	- & H.	Jan. 13	40	821
Parker	Adrian L.	Feb. 12	40	68
Pendleton	H. & S.	Mar. 31	40	803
Penn	Irene	Apr. 1	40	825
Pharo	T. & L.	3	41	334
Peer	Martha A.	Sept. 9	40	701
Phillip	Mary A.	Oct. 9	41	372
Parker	Eva M.	Dec. 12	40	74

515 INDEX OF BIRTHS IN NEW JERSEY

Ocean County 1910-14

SURNAME	CHRISTIAN NAME OR PARENTS' INITIALS	DATE	VOLUME	PAGE
		1910		
Quinn	H. & C.	1913 Nov. 4	39	359
Quinn	Elwoll	1914 Dec. 20	42	1069

INDEX OF BIRTHS IN NEW JERSEY

1910-14 Ocean County.

SURNAME	CHRISTIAN NAME OR PARENTS' INITIALS	DATE	VOLUME	PAGE
		1910		
Rider	Stanley W.	Apr. 8	34	738
Radford	Gertrude	May 13	33	833
Rabinwintz	C. & M.	21	33	798
Reed	H. & M.	June 5	34	100
Rogers	Catherine E.	July 28	35	154
Roland	Alfred	31	35	217
Reynolds	J. & S.	Aug. 27	34	526
Reid	Retha	Dec. 3	34	218
Ridgway	C. & F.	15	34	742
		1911		
Roe	T. & A.	Jan. 23	38	587
Rodgers	Clara B.	Feb. 7	38	562
Reeves	Frederick	11	37	539
Rogers	H. & S.	25	38	633
Richardson	Elsie M.		37	1119
Rhodes	Douglas N.	Mar. 5	37	990
Regine	Joseph	May 20	37	570
Russell	David W.	June. 3	39	408
Russell	I & P.	July 8	39	400
Ressell	J. & V.	Aug. 9	37	887
Rogers	Alvin J.	27	38	635
Reynolds	Frank G.	31	37	945
Robinson	Coritia	Nov. 6	38	449
Raswell	F. & C.	14	37	290
Reynolds	W. & J.	Dec. 1	37	934
Ressel	Walter	Aug 9	37	886 M
Reynolds	Harry	Dec 16	37	950 M
		1912		
Rudolfa	Carl F.	Feb. 20	41	1098
Ripley	Louise W.	23	40	1012
Reid	H. & M.	26	40	258
Ridgway	Rudolph E.	Mar. 2	40	839
Reynolds	Farrie A.	28	40	572
Rosso	James	Apr. 8	41	841
Reeves	Lillian M.	May 15	40	193
Roberts	J. & V.	June 1	41	54
Radford	Helen E.	July 3	39	820
Rudolo	Rafael	21	41	1096
Roe	Parent E.	Aug. 23	41	270
Reed	George W.	Sept. 3	40	128
Robbins	Clarence E.	9	41	33
Rogers	W. & C.	Dec. 16	41	312
Rossell	Curtis W.	21	41	794
		1913		
Ridgway	Harry F.	Jan. 11	40	477
Richmond	Lillian	Apr. 8	40	415
Ridgway	W. & S.	14	40	476
Reynolds	J. & M.	June 30	40	191
Reagan	B. & P.	July 4	39	862
Rosenholm	J. & M.	13	41	300
Reid	Violet B.	15	39	1114
Reid	Elizabeth K.	30	39	1100
Raufer	J. & M.	Aug. 10	39	788
Riggs	R. & -	27	40	562
Reynolds	Edward E.	Oct. 24	40	199
Reynolds	C. & F.	Nov. 2	40	183
Reed	Helena F.	28	39	966
Rau	Herman	Dec. 8	39	777
Rafuse	D. & H.	22	39	534
Remsen	Louis E.	24	40	29
Richman	Murray H.	June 2	40	409M

516 INDEX OF BIRTHS IN NEW JERSEY

Ocean County 1910-14

SURNAME	CHRISTIAN NAME OR PARENTS' INITIALS	DATE	VOLUME	PAGE
		1913		
		1914		
Reynolds	H. & L.	Feb. 12	43	1001
Reid	Alpha L.	Mar. 16	43	726
Rapplea	Henry	Apr. 4	43	332
Roe	Anna	May 9	44	848
Rogers	C. & L.	21	44	897
Ryno	Elizabeth	June 18	45	1076
Reynolds	William M.	July 7	43	1033
Rodgers	George W.	13	44	827
Reeves	William E.	14	43	639
Richmond	H. & V.	Aug. 13	44	153
Rover	Mildred	Sept. 9	45	37
Rook	Mildred		45	37
Radford	James H.	Dec. 4	43	64

1910-14 Ocean County.

SURNAME	CHRISTIAN NAME OR PARENTS' INITIALS	DATE	VOLUME	PAGE
		1910		
Sprague	W. & M. Check Full File	Jan. 10	39	809
Shinn	W. & G.	13	38	112
Sprague	Myrtle	31	39	814
Seaman	F. & N.	Feb. 4	37	644
Stockbridge	Virginia L.	6	40	392
Sbratten	Geraldine	Mar. 27	36	667
Smaniotti	Mollie M.	Apr. 20	38	917
Sherman	Lawrence G.	May 8	38	53
Sprague	F. & M.		39	807
Simmons	H. & C.	June 22	38	475
Stockbridge	A. & I.	July 1	40	391
Southard	J. & M.	3	39	557
Smith	William E.	9	39	143
Sapp	Marjorie	20	36	455
Snelling	J. & M.	25	39	200
Smalley	Joseph	Aug. 5	38	904
Smizer	G. & C.	10	39	158
Speck	Minnie E.	14	39	652
Shapiro	B. & S.	29	37	1048
Smith	F. & M.	Sept. 1	38	976
Shubert	C. & M.	13	38	217
Schartz	Beral	21	36	869
Soulthorp	W. & E.	Oct. 1	37	608
Smith	Katherine	11	39	34
Smith	Eleanor A.	20	38	1135
Stockhouse	C. & B.	Nov. 20	39	890
Simpson	F. & J.	Dec. 9	38	540
Simpson	F. & J.		38	541
Shubert	Christina M.	23	38	214
Syrausen	Alvie Jr.	May 5	40	503 L
Shea	Edw. Jr.	April 11	37	1166 L
Sherman	Lawrence G.	May 8	38	52 m
		1911		
Stackhouse	Sarah M.	Jan. 21	43	741
Soy	H. & E.	Feb. 2	43	385
Sexton	Muriel M.	Mar. 11	41	577
Sacco	Antonio	June 13	39	687
Smaniotti	Antonia C.	July 23	42	702
Scarborough	H. & M.	Aug. 6	40	209
Stearens	C. & S.	26	43	965
Sanderson	Mabel		39	982
Schaeffer	Charles E.	Sept. 10	40	288
Saddler	T. & E.	24	39	721
Simpkins	J. & A.	26	42	305
Sprague	W. & M.	Oct. 12	43	650
Speck	Mary E.	22	43	475
Silverstein	Joseph	Nov. 15	42	196
Smith	Mary E.	18	42	1082
Schenker	Adolph	23	40	424
Schenkers	Earnest T.	26	40	426
Stewart	Robert F.	Dec. 7	44	90
Stevenson	George E.	25	44	41
Salmon	Robert	Aug. 1	39	856 m
Seiter	Ruth Augusta	July 8		
		1912		
Schnider	Martin B.	Feb. 11	43	625
Stackhouse	Jesse R.	14	46	795
Shinn	F. & G.	Mar. 2	44	1020
Sokolow	Solie		46	187
Soulthorp	Geneva	13	44	161
Smith	Charles W.	14	45	946
Sherman	L. & A.	Apr. 14	44	941
Smith	Ray B.	29	45	1183
Stratton	Henry A.	June 8	47	634
Strickland	Alva	10	47	692
Soveman	Susan	11	46	294
Shannon	G. & H.	12	44	691
Shea	John R.	24	44	819

INDEX OF BIRTHS IN NEW JERSEY

Ocean County 1910-14

SURNAME	CHRISTIAN NAME OR PARENTS' INITIALS	DATE	VOLUME	PAGE
		1912		
Stilwell	Alvie	July 11	47	377
Skidmore	Agnes M.	21	45	514
Sinami	Joe	26	45	355
Sullivan	May	Aug. 8	47	981
Sprague	W. & M.	Sept. 29	46	692
Smires	W. & A.	Oct. 18	45	784
Smith	Vivian	Nov. 3	45	1220
Searing	R. & L.	8	44	200
Smith	Henrietta J.	15	45	1066
Smith	F. & M.	Dec. 2	45	821
Schwarz	V. & F.		43	973
Schwartz	Ray	4	43	957
Struck	Louie	11	47	751
Stone	Samuel H.		46	899
Schubkegel	Martin	May 29	43	785 M
Scarborough	Mary	Nov. 13	43	54 M
		1913		
Stone	Samuel H.	Jan. 8	46	899
Shinn	T. & R.	18	44	303
Speck	Lewis O.	20	45	1011
Stines	Elizabeth J.	Feb. 1	46	779
Simons	H. & -	7	44	786
Shaw	Donald B.	16	44	66
Stackhouse	W. & C.		46	128
Staples	John H.	Mar. 14	46	291
Sexton	Edgar H.	26	43	1091
Seaman	E: & N.	Apr. 17	43	677
Searing	W. &E.	May 16	43	689
Stackhouse	J. & C.	June 17	46	126
Stackhouse	J. & C.	17	46	127
Siegel	Zelda	21	44	557
Shinn	H. & L.	29	44	302
Simpkins	Charles E.	30	44	798
Schneider	Jennie H.	July 17	43	35
Seftor	J. & F.	19	43	773
Schneegass	Charles S.	27	44	342
Shue	A. & S.	Aug. 3	44	409
Sherman	Mary K.	17	44	243
Sloan	Ella K.	28	44	1123
Steavens	Harry R.	Sept. 3	46	365
Schanzenbach	Ernest	6	42	950
Southard	Roy	12	45	897
Southard	Raymond		45	897
Scherkers	H. & M.	22	42	1074
Sakalaw	Frieda	24	42	164
Salmons	Thomas O.	Oct. 12	42	249
Seaman	F. & N.	20	43	678
Solomon	Libbie	Nov. 2	45	709
Stilwill	E. & L.	21	46	771
Skidmore	Samuel T.	22	44	991
Seymour	Dorothy W.	Dec. 16	43	1109
Stambovsky	Ray	22	46	190
Sprague	Thomas S.	24	46	30
Scarborough	William	11	42	815 M
Stetter	Obert	Apr. 24	46	637 M
		1914		
Smith	Elmer L.	Jan. 19	49	682
Simons	Harry J.	26	48	1196
Salmons	Mabel R.	31	46	245
Slocum	Jermain	Mar. 1	49	384
Schenkers	C. & A.	6	46	1140
Stout	Leonard T.	8	51	280

1910-14 Ocean County.

SURNAME	CHRISTIAN NAME OR PARENTS' INITIALS	DATE	VOLUME	PAGE
		1914		
Soulthorp	A. & M.	Mar. 16	47	916
Stewart	Alice T.	29	50	1167
Spetter	Abraham	Apr. 12	50	338
Shaw	- & E.	20	48	435
Shinn	Edna F.	27	48	692
Sibilio	Elvira	29	48	846
Sanford	John W.	May 14	46	444
Shinn	C. & M.	27	48	686
Stout	James D.		51	279
Stillwell	Kathryn E.	June 8	51	60
Schmidt	Eleanora E.	10	47	151
Sanders	Frederick	27	46	388
Stiles	- & H.	30	51	28
Sprague	Hugh W.	Aug. 18	50	459
Smith	M. & K.	28	49	548
Sanderlin	Elva M.	Sept. 11	46	374
Speck	Thomas W.	13	50	275
Schneider	Abraham B.	Oct. 4	47	246
Shinn	Carrie E.	25	48	689
Schmi	Dora	Nov. 9	47	126
Smith	Ralph	Dec. 31	49	862
Stevens	Alfred	31	50	1101
Sexton	Hildred	Sept. 30	48	254m

INDEX OF BIRTHS IN NEW JERSEY

Ocean County — 1910-14

SURNAME	CHRISTIAN NAME OR PARENTS' INITIALS	DATE	VOLUME	PAGE
		1910		
Tansley	Mary E.	Jan. 18	41	267
Truex	W. & M.	19	42	423
Taft	Louise L.	22	41	157
Truex	S. & M.	Feb. 26	42	422
Todd	Merwin A.	Mar. 2	41	1131
Thomas	R. & A.	26	41	721
Turner	Louis D.	May 6	42	609
Tarshish	A. & R.	8	41	309
Triplett	May A.	20	42	352
Thompson	Leonard	23	41	815
Truex	Elizabeth A.	Aug. 4	42	426
Terres	J. & E.	30	41	607
Thomas	Joseph J.	Oct. 17	41	749
Tilton	E. & A.	Nov. 6	41	1007
Titton	A. & D.	9	41	1006
Thompson	E. & E.	Dec. 17	41	771
		1911		
Tros	Harris H.	Jan. 1	46	476
Trofea	Nicola F.	29	46	472
Tucker	W. &P.	31	46	585
Taylor	Frank J.	Feb. 2	45	312
Traub	L. & B.	Mar. 28	46	333
Thompson	Samuel B.	June 15	45	782
Tilton	Olive	16	45	950
Toner	Mary O.	20	46	78
Thibault	Helen		45	603
Thompson	Lila W.	Sept. 14	45	760
Taylor	George	Oct. 4	45	314
Tresch	G. & M.	Nov. 4	46	399
Todd	Virginia D.	7	45	1094
Taylor	G. & P.	Dec. 10	45	280
Thomas	Alice	16	45	637
Thomas	Charles	16	45	642
Taylor	Leonora	20	45	338
		1912		
Trautwein	S. & E.	Jan. 14	49	621
Tolbert	Martin V.	Feb. 2	49	247
Taylor	Erma S.	6	48	632
Truax	T. & E.	Mar. 2	49	799
Tilton	D. & F.	May 2	49	78
Truax	Marion R.	4	49	801
Tarnell	H. & F.	21	48	538
Tomson	Lucella	June 24	49	341
Thompson	T. & S.	July 11	48	1029
Taylor	Sybil J.	22	48	673
Tibbitts	Howard E.	Aug. 13	49	5
Thomas	Charles C.	15	48	976
Throtmorten	Irma K.	23	48	1169
Thomas	R. & A.	Oct. 26	48	971
Truex	W. & M.	29	49	808
Toscan	Alfred P.	Nov. 23	49	435
Truex	Henrietta	25	49	810
Thompson	W. & M.	Dec. 19	48	1030

1910-14 Ocean County.

SURNAME	CHRISTIAN NAME OR PARENTS' INITIALS	DATE	VOLUME	PAGE
		1913		
Tice	Martha E.	Jan. 5	48	431
Tilton	Bessie	29	48	504
Throckmorten	George V.	Feb. 8	48	398
Tilton	F. & B.	9	48	503
Taylor	Lelia	24	47	1061
Tilton	E. & A.	Mar. 22	48	502
Todd	Herbert C.	26	48	672
Traub	F. & K.	Apr. 19	48	1091
Taylor	Florence	May 6	47	1040
Thompson	Otto C.	13	48	320
Tilton	Isabella	June 1	48	509
Thomas	C. & H.	July 14	48	161
Thompson	Evelyn M.	Oct. 5	48	284
Tarshish	Emma	Nov. 14	47	929
Tilton	Louis W.	28	48	510
		1914		
Taylor	C. & -	Jan. 18	52	531
Thompson	Joseph O.	Feb. 8	52	1080
Thompson	W. & M.	27	52	1021
Truax	W. & L.	May 11	53	987
Tilton	F. & B.	16	53	154
Taylor	Frederick	June 7	52	581
Tice	Charles H.	July 11	53	80
Traub	Rebecca	19	53	771
Tilton	Frederick	22	53	160
Tilton	Christian	22	53	157
Thomas	Thelma H.	Aug. 4	52	998
Tilton	A. & D.	12	53	151
Toner	Paul	Nov. 14	53	478
Thomas	Bertha E.	Dec. 8	52	942
Thompson	Adelaide M.		52	1024
Thomas	C. & H.	13	52	931
Tilton	Margaret B.	17	53	164
Thruckmarter	Nina M.	24	53	53

512 INDEX OF BIRTHS IN NEW JERSEY

Ocean County 1910-14

SURNAME	CHRISTIAN NAME OR PARENTS' INITIALS	DATE	VOLUME	PAGE
		1910		
Vannote	E. & Z.	Feb. 8	43	151
Van Note	R. & A.	Mar. 18	43	153
Van Scharick	Francis	July 10	43	210
Vanscoick	B. & R.	Aug. 30	43	211
Van Nostrand	Richard A.	Oct. 21	43	149
Van Note	E. & J.	Dec. 23	43	152
		1911		
Vogel	Herman M.	Jan. 15	47	770
Van Brunt	Evelyn	22	46	1112
Vaughn	E. & F.	24	47	316
Vantere	H. & S.	24	47	203
Vetrini	Antonette A.	Mar. 19	47	519
Verman	Rosie	June 10	47	470
Volpin	Mollie	11	47	836
Van Note	E. & J.	Oct. 14	47	135
Vandees	J. & A.	Nov. 6	46	1139
Van Pelt	Clinton	May 18	47	159 m
		1912		
Van Schoick	E. & R.	Feb. 20	50	600
Van Note	Mary F.	May 24	50	541
Vetrini	Rosanna	Aug. 14	50	939
Vannote	E. & S.	Oct. 28	50	539
Van Hise	Elizabeth	Apr. 29	50	455 m
		1913		
Vogel	A. & P.	Feb. 12	50	519
Van Gendern	Peter	Mar. 19	49	932
Van Horn	C. & C.	May 19	49	960
Vansant	George A.	June 27	49	1082
Voreigern	S. & A.	Oct. 7	50	672
Van Pelt	Lester F.	Nov. 6	49	1060
Van Pelt	Kingsley	Apr. 6	49	1058 m
		1914		
Van Wickle	Margaret V.	Jan. 7	54	953
Vogel	Athen P.	26	55	498
Vannote	E. & Z.	Mar. 8	54	853
Vansehrick	B. & R.	Aug. 9	54	905
Van Culin	Clarence F.	Sept. 16	54	566
Voorhees	Ireni O.	Oct. 13	55	633

1910-14 Ocean County.

SURNAME	CHRISTIAN NAME OR PARENTS' INITIALS	DATE	VOLUME	PAGE
		1910		
Webber	Walter	Mar. 1	44	483
Whitney	Craig W.	6	45	198
Whitley	William H.	May 22	45	186
Wilgus	Leo T.	Aug. 4	45	359
White	R. & E.	Sept. 1	45	87
Wilkins	O. & S.	20	45	375
Wallace	Leonard F.	Oct. 3	43	1120
Wainwright	F. & M.	13	45	991
Wilbur	C. & J.	17	45	327
Wilson	Sterling	Nov. 3	45	715
White	Luella	6	45	136
Wills	H. & A.	11	45	596
Wooley	H. & A.	23	46	142
Walton	W. & A.	Dec. 15	44	109
White	- & F.	28	45	80
Wiltsee	Margret L.		49	766
Wardell	Owen E	Jan 25	44	211 N
		1911		
Wiltsee	Margret L.	Jan. 5	49	766
Watson	Joseph	26	48	483
Worth	Olive E.	31	50	155
Worth	C. & J.	Feb. 22	50	152
White	W. & M.	Mar. 13	49	91
Whitefield	Alan	Apr. 26	49	170
Warren	P. & A.	27	48	345
Wooley	Lawrence W.	June 25	50	100
Woolley	H. & B.	July 2	50	108
Wood	A. & L.	13	50	7
Wieseman	H. & A.	22	49	314
Wilson	William E.	Aug. 7	49	851
Worth	Vernon G.	20	50	156
Waddell	Alice	Oct. 7	47	994
Walton	I. & E.	Dec. 23	48	168
Wilson	Jno J	Apr. 4	49	715 M
Worth	George F.	May 13	50	153 M
Walton	Franklyn	Mar. 24	48	173 M
		1912		
Wainright	Earl	Jan. 8	51	357
Winton	Selma S.	22	53	436
Worstall	Dorothy	30	53	900
Worth	Anna M.	Feb. 16	53	903
Wooley	Carleton	20	53	853
Worth	Laura M.	Mar. 11	53	909
Wainwright	F. & M.	11	51	360
Willis	A. & M.	Apr. 4	53	178
Whited	William B.	7	52	763
Williams	Lucy	May 1	53	115
Whitlwy	W. & M.	7	52	809
Woods	Virginia	30	53	833
Wilber	C. & L.	July 1	52	938
Wikswo	John	13	52	936
Ware	Marion O.	27	51	796
Worth	H. & L.	Oct. 19	53	902
Wormer	N. &P.	19	53	889
Watson	Josephine	24	51	1011
Worth	Edward V.	Nov, 2	53	906
		1913		
Wardell	Hazel M.	Jan. 31	51	85
Wooley	H. & B.	Feb. 2	52	1018
Witzel	Martha E.	22	52	744
Williams	A. & L.	Mar. 5	52	203
Whitney	Helen K.	May 6	51	1207
Wainright	Frank K.	July 12	50	847
White	Charles L.	Aug. 2	51	1079
Wikswo	F. & A.	Nov. 1	52	94
Willoughby	Carroll V.	8	52	381
Weidner	Robert E.	Dec. 4	51	507

INDEX OF BIRTHS IN NEW JERSEY

(530)

Ocean County 1910-14

SURNAME	CHRISTIAN NAME OR PARENTS' INITIALS	DATE	VOLUME	PAGE	
		1913			
Weimann	- & R.	Dec. 12	51	527	
Webster	John	July 21	51	444	m
		1914			
White	Otelia	Jan. 24	57	185	
Woolsey	C. & A.	Feb. 8	58	450	
Wilkins	J. & C.	15	57	456	
Weis	Mary E.	Mar. 29	56	653	
Worth	George F.	Apr. 7	58	499	
Wilkins	Floyd V.	7	57	461	
Weber	Violet	May 3	56	482	
Whitlock	H. & A.	June 3	57	229	
Winton	J. & -	15	57	903	
Wilson	John F.	July 15	57	760	
Worth	Clifton L.	29	58	498	
Williams	Lional J.	Aug. 3	57	603	
Wilbert	Mary M.	Sept. 18	57	373	
Woodward	Margaret	Dec. 2	58	419	
Wainwright	Helen E.	27	55	845	
Wesley	H. & B.		58	425	
White	Clarence	June 2	57	148	m

1910-14 Ocean County.

SURNAME	CHRISTIAN NAME OR PARENTS' INITIALS	DATE	VOLUME	PAGE
		1913		
Young	George W.	Mar. 9	53	326
Yoder	John L.	26	53	250

521

INDEX OF BIRTHS IN NEW JERSEY

Ocean County 1910-14

SURNAME	CHRISTIAN NAME OR PARENTS' INITIALS	DATE	VOLUME	PAGE
		1910		
Zwischn	Myer M.	May 10	46	1188
		1911		
Zee	Annie	Mar. 27	50	826
Zinkin	Rebecca	Apr. 12	50	1042
		1913		
Zweishon	Himan	Mar. 22	53	1126
		1914		
Zimmerman	F. & S.	May 18	59	599

Birth Indexes, Geographical
Microfilmed by the New Jersey State Archives

Reel No: #33
Date Filming Completed: 5-9-17
Image Count: 287
Camera Operator: Belinda C. McIntyre

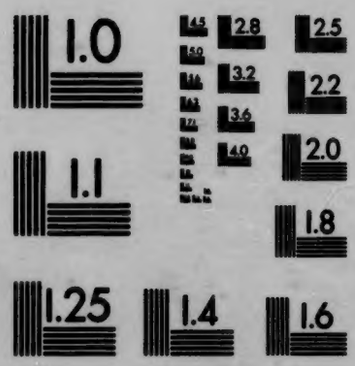

MICROCOPY RESOLUTION TEST CHART
NATIONAL BUREAU OF STANDARDS
STANDARD REFERENCE MATERIAL 1010a
(ANSI and ISO TEST CHART No. 2)

End of Reel
Please Rewind